Homeward Bound
Homeward 5pm to 6pm
CFAX 1070

Victoria Times

94th YEAR, No. 22 ★★ VICTORIA, BRITISH COLUMBIA, TUESDAY, JULY 5, 1977 15 CENTS DAILY, 30 CENTS SATURDAY

Small is Beautiful!
Pinto-Maverick-Mustang-Granada
PETER POLLEN FORD

Tow Firm Dog Tore At MD

VANCOUVER (CP) — A Richmond physician was awarded $2,665 damages in county court Monday against a towing firm and a driver for what Judge T.G. Darling termed "callous recklessness" in releasing a guard dog which attacked the doctor.

Court was told Dr. John Sigismund went to the Richmond compound of Autow Ltd. of Burnaby Sept. 11, 1976 to claim his car which had been towed from a parking lot.

Judge Darling said the doctor got no response from driver Frank Lancaster in his attempts to discuss what had happened because the driver's radio-telephone was turned up high. He said Lancaster handed the doctor a billing slip to sign "but said absolutely nothing in explanation."

Met with this rebuff to his inquiries, Dr. Sigismund refused to sign the document.

The judge said that evidence during the doctor's damage action showed Lancaster, without explaining, left his truck where he had been talking with the doctor and opened a locked compound.

He entered and went to a parked car where he opened a door "and out bounded a large German shepherd police dog Nicky which ran through the partially-opened gate and immediately attacked the doctor with three separate lunges."

The doctor, in shielding himself with his right arm, was attacked on that arm.

"The dog's teeth sank through the victim's clothing, tearing the sleeve of the suit and shirt forearm ot tatters," the judge said.

"After the third attack, Lancaster either called the dog or pulled him off without a word of explanation or apology.

"It is perhaps self-evident to simply state that Dr. Sigismund thereupon signed the (credit card) invoice."

500 MILES THROUGH B.C.

$1B in Business Out of Pipeline

Times News Services

The National Energy Board's support Monday of an Alaska Highway natural gas route would generate about $1 billion worth of business for British Columbia.

The proposed pipeline — which still requires federal cabinet approval — would run about 500 miles through the province.

Premier Bill Bennett said after the NEB announced its decision in Ottawa that the highway route was logical and acceptable to B.C.

Bennett said B.C. would garner more benefits than the estimate $1 billion from the development, but those were subject to negotiations. He would not comment on them.

The premier said earlier that sections of the Alaska Highway could be paved or upgraded through building of the pipeline.

Opposition leader Dave Barrett said the NEB decision had been made in haste and urged the federal cabinet to carefully study the board's recommendations.

But in Ottawa, Canadian Arctic Gas Pipeline Ltd. chairman William Wilder reacted quickly to the NEB's decision, saying his consortium hasn't given up fighting "by any means."

Wilder charged that the NEB decision, which gave conditional approval to the competitive highway project as long as there was an option to develop Mackenzie Delta gas for Canadian markets, "wasn't based on facts."

He explained that "if it's not based on facts, then it's based on emotions, eh?" and then added the phrase "or politics."

Vern Horte, president of the multinational pipeline consortium, told reporters that the NEB report leaves a number of important questions unanswered, including whether the Dempster Highway connection which is supposed to allow Canadians access at a later date to Delta gas is economically and environmentally feasible.

Federal Energy Minister Alastair Gillespie believes, though, that the NEB's report had dealt a "body blow" to the Canada-U.S. Arctic Gas project.

Wilder said he didn't think the Arctic Gas consortium, which backed a Mackenzie Valley route, would challenge the NEB decision in court, although he later qualified the comment saying that would depend on the advice of Arctic Gas lawyers.

The Arctic Gas group plans to map out its future strategy, and find out the views of its member companies, at a consortium meeting later this month.

See $1B Page 2

—Bill Halkett photo

COAST GUARD helicopter gives new landing pad beside Royal Jubilee Hospital a trial touchdown today. Hospital has been designated as the major centre for emergency cases in the region and heliport is part of facilities. Pad 60 feet square is located in parking area between Jubilee, Veterans Hospital and EMI. It has lighting to assist with landings at dusk but is not intended for night flights.

OFFER RAISED

VANCOUVER (CP) — The pulp industry increased its wage offer to the pulp unions at a bargaining session Monday, according to sources close to the talks.

The companies were said to have offered seven more cents an hour in the first year and another seven in the second as well as some vacation improvements.

The companies had previously made an offer of 79 cents over two years and the latest offer brought the total to 84 cents.

Further talks were to take place today.

LRB Supports Building Union Over Walkout

VANCOUVER (CP) — The B.C. Labor Relations Board has upheld the contractual right of union construction workers to refuse to work beside non-union help on a building project.

The board further ruled Monday that members of unions belonging to the B.C. and Yukon Building and Construction Trades Council may even walk off a construction job merely because workers from a union not affiliated to the trades council are hired.

The board rejected employer arguments that such union action amounts to a wildcat strike and illegal coercion of workers to join a particular trade union.

The labor board was considering the legality of "non-affiliation clauses" contained in all collective agreements between the building trades unions and Construction Labor Relations Association which bargains for construction companies in the province.

The clauses permit union members to refuse to work with non-union workmen or workmen whose organization is not affiliated to a union belonging to the building trades council.

The decision, written by board chairman Paul Weiler, said that "these contractual arrangements secure for building trade unions as a group the same kind of union security and stable collective bargaining relationship with construction contractors as are commonplace between unions and employers in the rest of B.C. industry."

"In our view, that kind of contractual arrangement is one with which the board should not interfere," Weiler said.

The ruling was released Monday in response to an appeal of an earlier decision involving a dispute between R. M. Hardy and Associates and the Teamsters Union over the Teamsters' use of the non-affiliation clause to organize R. M. Hardy employees.

Weiler warned the Teamsters against using the clause to pursue organization of such personnel as draftsmen, engineers and others who also work on the construction site, but "who clearly are outside the traditional jurisdiction of the building trade unions."

He also threw out a complaint by the Christian Labor Association of Canada (CLAC) that their members are forced to join a traditional construction union affiliated to the building trades council if they wish to work on a major construction project in the province.

Weiler noted that the Teamsters no longer belong to the council and this fact may count against them in similar cases brought before the board in future.

NEWS BRIEFS

New Envoy

TOKYO (AP) — China's new ambassador to Canada, Wang Tung, left Peking for Ottawa today, the official Chinese Hsinhua News Agency said in a brief report.

Panic in Belgrade

BELGRADE (UPI) — A moderately strong earthquake struck the eastern Yugoslav town of Kragujevac early today, driving panicked residents into the streets in their nightclothes.

Istanbul Flooded

ISTANBUL (UPI) — Hundreds of municipal workers struggled today to clear away debris left by Istanbul's worst storm in 42 years. The storm damaged 379 homes, Mayor Ahmet Isvan said.

Desai Party Loses

NEW DELHI (UPI) — The ruling Janata Party of Prime Mniister Morarji Desai was soundly defeated Monday in elections to the 76-seat Legislative Assembly in Kashmir, where boundary disputes have sparked two wars between India and Pakistan.

Charles in Alberta

CALGARY (CP) — Prince Charles arrived here today to take part in Treaty 7 commemoration activities which will see him don paint and dance on being inducted as a Kainai Indian chief. See also page 17.

2 Killed In Bus Hijack

NEW YORK (UPI) — A young Panamanian, enraged because he was "mistreated in this country" and "had no one to talk to," hijacked a Vermont-bound bus, then shot and killed two persons and wounded four others Monday before surrendering to police.

Lous Robinson, 26, a U.S. Navy enlisted man, later told police the idea for his 9½ hour spree of terror "came to him in a dream," authorities said.

Police said Robinson would be formally charged today with murder, kidnapping and possession of a dangerous weapon.

Robinson hijacked the bus shortly after it left a terminal in New York City, police said, and diverted it to Kennedy Airport where he demanded $6 million and a plane to fly him to dafety.

He killed the bus driver and a woman passenger and wounded four other passengers, police said, but finally surrendered at 11:30 p.m. — 9½ hours after the ordeal began — and released a dozen hostages when a police armored personnel carrier jammed the bus against a fence in a corner of the airport.

Robinson told officers he had problems with the Navy and with the men on his ship, the police sources said. He said the other men "picked on him."

Coup Topples Bhutto, Fall Election Promised

ISLAMABAD (CP) — Military leaders which seized control of the Pakistani government today promised elections in October, Radio Pakistan announced.

The announcement came hours after the army arrested Prime Minister Zulfikar Ali Bhutto and placed the nation under martial law.

In a country-wide broadcast, Gen. Muhammed Zia-ul-Haque, army chief of staff, said President Fazal Elahi Choudhry would continue as head of state.

Zia-ul said he had taken over as chief martial law administrator to ensure free and fair elections.

Retention of the president and the promise of quick elections indicated the army was anxious to preserve Pakistan's constitutional framework.

After the coup, Zia-ul met separately in Rawalpindi with Choudhry and Yaqub Ali Khan, chief justice of the country's highest court, the government said.

The daily paper Nawa-i-Waqt said Zia-ul informed the Supreme Court that the 1973 constitution wuld remain in force. The paper said his government may appoint a new cabinet composed of high court judges.

"The Bhutto regime has ended," he said.

He announced dissolution of the National Assembly and state assemblies and removal from office of all cabinet ministers and state governors.

The general made his broadcast hours after the coup, which followed four months of strife between the Bhutto government and opposition parties in which at least 350 people were killed.

Apparently exasperated by the deadlock reached by talks between the parties, the army swooped on the country's civilian leaders before dawn today and swiftly announced that it had taken over the administration of this Moslem nation of 70 million people.

Troops patrolled many key centres, and soldiers commanded the entrance to Bhutto's home in Rawalpindi, near Islamabad.

One report said Bhutto was being held in a mountain settlement outside Islamabad.

Local reports from various centres said the country generally was calm after the early-morning military takeover.

INDEX

Classified 386-2121
News 382-3131

	Page
Births	19
Classified	19-29
Comics	18
Deaths	29
Entertainment	10
Family	16
Finance	8, 9
Gardening	20
Sports	12-14

WEATHER

Tonight: Clearing
Wednesday: Sunny

U.S. $ Holdings Slipping

OTTAWA (CP) — The federal government decreased its holdings of U.S. dollars by $89.8 million during June and now holds a total of $2.715 billion, the finance department announced today.

The sale of the U.S. funds, which is often used to stabilize the international value of the Canadian dollar, could be a reflection of downward pressures which have dropped the value of the Canadian currency to just over 94 cents U.S. in recent weeks.

Total official international reserves held by the government were valued at $5.097 billion, a decline of $134 million from a month earlier.

All figures are in U.S. dollars.

Until last November, the Canadian dollar was worth $1.03 U.S. but successive interest rate reductions and what some analysts say is political uncertainty arising from the election of the separatist Parti Quebecois in Quebec prompted the decline.

It is generally conceded the Canadian dollar was overvalued last year because of heavy Canadian borrowing.

HELICOPTER PINPOINTS PIGEON PLOT

HERRETSHOFEN, West Germany (UPI) — Police used a helicopter Monday to catch a 13-year-old boy who allegedly used his pet carrier pigeon in an attempt to extort money from a housewife.

The case started, police said, when a postman in this Bavarian town delivered the bird in a cage to the housewife. Inside, the woman found a slip of paper threatening death for her daughter unless she put three 100-mark notes — $128 — in a tiny purse fastened under the pigeon's right wing.

When the woman let the pigeon fly Monday, a police helicopter hovered over the house and followed the bird until it reached its dovecote, in the same town.

Officers knocked at the door. A 13-year-old boy opened it, burst into tears and confessed to writing the note, they said.

Ferries Won't Serve Beer

B.C. Ferries has decided against serving wine and beer with meals on the run between Vancouver Island the Lower Mainland, general manager Charles Gallagher said today.

"We are opposing the sale of liquor, tempting though it may be, not on moral grounds but because of the safety factor."

The efficiency of the service depends upon an ability to unload 192 vehicles within 10 minutes, he said. Even if only one driver is drunk, it might be enough to delay the vessel or even to cause an accident.

"We have a responsibility to the other passengers both during the unloading process and later on the highway."

"We have been urged from many sides to offer wine and other drinks. And I must admit it is tempting from the point of view of revenues. But this would be more than offset by the costs of delays and accidents that might result from the sale of grog."

B.C. Ferries was formed in 1960 and liquor has never been sold on the vessels, except for the Queen of Prince Rupert.

Gallagher said the trip to Prince Rupert is unique because the journey took 20 hours and there is no rush to unload at the destination point.

Speaker Smith Must Go, Opposition Parties Say

By LIZ HUGHES
Times Staff

The three opposition parties in the legislature Monday endorsed a motion of non-confidence in Speaker Ed Smith and asked for his removal.

In a wild exchange at the end of the afternoon sitting, opposition members accused Smith of bullying and obstructing the house.

Outside the legislature, Opposition leader Dave Barrett and Liberal leader Gordon Gibson termed Smith's ruling on a breach of privilege complaint "incompetent" and said he should be removed if he doesn't change it.

Barrett introduced a non-confidence motion, seconded by Gibson and Tory leader Scott Wallace, but the motion will go on the order paper at the call of the government, and is unlikely to resurface.

"The Speaker's ruling was imcompetent to say the least," Barrett said outside the house.

"It was inept, injudicious and detracted from the stature of the chair in this province," Gibson said in the corridor.

"It weakens the democratic rights of all British Columbians. If this stands, he should be removed."

Smith was asked last week to rule on a question of breach of privilege brought up by Dave Stupich (NDP—Nanaimo).

Stupich charged that Socred MLA George Kerster (Coquitlam) had committed a breach of privilege by "improperly persuading" B.C. Railway vice-president Mac Norris not to appear before a meeting of the public accounts committee last Tuesday.

Norris had been called as a witness before Stupich's committee but did not show up after he phoned Kerster, act-

See SPEAKER'S Page 2

'GIFT LIST' PROBE DENIED BY GARDOM

Attorney-General Garde Gardom today denied any knowledge of an investigation by his department into a "gift list" involving a Vancouver cabaret and a number of prominent British Columbians, including a judge, four Vancouver city aldermen and two Vancouver newsmen.

The investigation claim was made today by CBC radio, which said it had a list of people given gifts by operators of the Penthouse Cabaret.

The persons who allegedly received the gifts were not identified by the CBC.

BATTLE FOR THE BULLFROGS

PETERBOROUGH, Ont. (CP) — A charge of hunting bullfrogs out of season might become a test case for native hunting and fishing rights in south-central Ontario.

Sam Murphy, lawyer for Doug Williams, chief of the Curve Lake Ojibwa reserve just north of here, said today a charge laid against Williams for taking bullfrogs out of season will be fought as an issue of native rights.

Williams and a friend, Wayne Taylor, also of the Curve Lake reserve, were arrested June 11 at Crowe Lake, 35 miles east of here. They are to appear in court July 12.

Arnold O'Donnell, a spokesman for the ministry of natural resources in Lindsay, Ont., said Monday the ministry imposed a season on bullfrogs for the first time this year to protect a drop in population caused by loss of marsh area. The season extends from July 1 to Oct. 15.

Williams said in an interview Monday natives in central Ontario never relinquished their hunting and fishing rights in treaties.

He said govtrnment policy is based on a 1923 treaty, but the treaty only gave whites hunting and fishing rights without ceding those of the Indians.

"The 1923 treaty didn't cover the area between Rice Lake and Lake Simcoe," Williams said. "This area was given up in an 1818 treaty which did not turn over hunting and fishing rights.

"What's more, none of the treaties ever made any mention of bullfrogs."

Double Attack on Smith

SALISBURY (UPI) — Prime Minister Ian Smith's government was bitterly attacked today by a new opposition party pledged to fight majority rule and a black nationalist leader who charged he was attempting a secret settlement with "puppet African groups."

Formally announcing the formation of the Rhodesian Action party, chairman Ian Sandeman said the new group's aim is to be "a strong opposition to the present government."

The new party's leaders are 12 parliamentary members who rebelled against Smith in March and have been expelled from the ruling Rhodesian Front.

One of the party's members, Dr. Colin Barlow, said: "I think we have made quite plain that we completely reject the principle of black majority rule at this stage."

Sandeman told a news conference one of the party's key objectives is to eliminate pro-black nationalist groups in Rhodesia. He expressed total support for a recent sweep of arrests by the national police of key members of Joshua Nkomo's African National Council-Zimbabwe.

Josiah Chinamano, acting president of the ANC-Zimbabwe, today told a news conference more than 200 members of the group have been detained since Thursday. Of about 60 members of the national executive, he said, "only one or two are still free."

"These are definitely not isolated incidents," Chinamano said.

"They are part of a concerted over-all plan by the Rhodesian Front to eliminate the ANC-Zimbabwe and clear the political field for the puppet African groups that are popularly projected by the news media as moderate groups."

He charged that plans for an "internal settlement" between Smith and those the prime minister has called "moderate black Rhodesians" have reached "an advanced stage."

Meanwhile, in Gabon, the Organization of African Unity recognized the Patriotic Front alliance as the sole African nationalist movement fighting white minority rule in Rhodesia, Nigerian Foreign Minister Joseph Garba announced today.

He told reporters a resolution proposed by Zambia at a meeting of OAU heads of state made no mention of other African nationalist movements besides the loose alliance of guerrilla groups headed by Joshua Nkomo and Robert Mugabe.

Brig. Garba said all military, political and diplomatic support would now be given to the Patriotic Front.

THREE GREAT CANADIANS, in the view of Montreal artist Badanna Zack, who has this sculpture on display in Vancouver. The trio are looking for a home at a total price of $7,500.

Speaker Ouster Demanded

Continued from Page 1

ing committee secretary, and was told the meeting had been called off.

Kerster said at the time he understood the meeting had been cancelled because not enough Socred MLAs could attend to make a quorum.

Stupich said at the time the meeting was still on.

Smith ruled Monday afternoon at the close of the sitting that Kerster had committed no breach of privilege. Kerster, the ruling said, had known there would be no quorum for the meeting and had so informed Norris on the phone, as acting secretary of the committee.

"I can find no authority to suggest that it would be improper as secretary of a ... committee . . . to inform a witness that he need not appear on a particular occasion based on information that a scheduled meeting of the committee could not transact business by reason of a quorum," the ruling says.

Smith added that, contrary to "persuading" Norris not to attend, Kerster had specifically requested that he be recalled at a later date.

As other NDP members charged that the Speaker had deliberately ignored evidence put before him, and called the ruling an "absolute travesty," Barrett asked that Smith leave the chair so the introduction of his motion of non-confidence could be considered.

Unanimous leave of the house is necessary before such a motion can be introduced and as the Speaker called for leave, Social Credit members shouted "No."

Barrett shouted back that Smith should have vacated the chair and asked someone else to call the motion.

"That's pure obstruction by the chair, a straight fix," he yelled.

"He's bullying this house."

Gibson said he believed the Speaker should adhere to the principle of justice that "no man shall sit as judge on his own case."

Gibson said outside the house that one of the few protections the opposition has is the right to name the chairman of the public accounts committee which examines government spending.

But, he said, if the government secretary of that committee can tell a witness, called by the opposition chairman, not to appear, "the committee is completely emasculated."

Barrett said in the corridor he believes Kerster "deliberately thwarted" the appearance of Norris before the committee.

B.C. Rail has been a controversial subject all year since the calling of the royal commission into the government-owned railway.

As opposition members shouted at the Speaker, government MLAs accused them of only looking for publicity.

BRAWL ENDS KKK RALLY

COLUMBUS, Ohio (AP) — Ku Klux Klansmen, swinging flagstaffs like baseball bats, fought off charging demonstrators at the state capital Monday when a Klan rally turned into a brawl.

Imperial Wizard Dale Reusch was hit and hurled to the ground by protesters before highway patrol troopers ended the melee. Reusch, treated at the scene for facial lacerations, was stripped of his purple hooded uniform, spat at, hit by eggs and thrown to the ground by the shouting group.

At least 100 protesters had assembled in front of Reusch's speaking platform atop the steps outside the statehouse. The front lines of the group taunted Reusch and his bodyguards and Klansmen responded by swinging flagstaffs.

Reusch was never able to begin his speech. He was drowned out by a chant of "Ku Klux Klan, scum of the land" from protesters representing a number of black and worker causes.

$1B for B.C. Out of Pipe

Continued from Page 1

Meanwhile in Vancouver, a Westcoast Transmission Co. Ltd. president, E. C. Phillips, hailed the decision, saying the company is pleased "the adversary nature of this contest is virtually over."

Westcoast and Alberta Gas Trunk Line Co. Ltd. are partners in Foothills (Yukon), which was favored by the NEB over the Arctic Gas proposal.

Phillips said Foothills (Yukon), which is affiliated with the Alcan project of Northwest Pipeline Corp., of the United States, is ready to go ahead as soon as the federal government makes its final decision. The project also requires the approval of the U.S. Congress after President Jimmy Carter's recommendation, which is scheduled for Sept. 1.

Westcoast chose sides in the pipeline debate on the basis of "standard, common-sense pipelining, not in any way on the basis of the companies or personalities involved on either side," Phillips said.

Mr. Justice Thomas Berger author of the Berger Report on the Mackenzie Valley Pipeline proposal was sitting as a B.C. supreme court judge Monday, and left word he would make no comment.

The NEB said in its report that it recognizes that there will be social and environmental costs if the cabinet accepts its view that a pipeline should be built along the Highway.

However, in its three-volume, 2,000-page decision, the board says those "indirect costs" would be less along the highway route and that with effort the problems could be solved.

NEB vetoed Arctic Gas' Mackenzie Valley route because it was "environmentally unacceptable." The board used much the same language as the Berger Report did in urging a 10-year moratorium on a Mackenzie line.

A key condition applied to the Foothills, proposal which calls for over 2,000 miles of new pipeline, is that it commit itself to build by the mid-1980s a pipeline link from its main line to the Mackenzie Delta via the Dempster Highway. The main line should be routed to Dawson, Yukon, where the link would be made.

This would be to carry Canadian gas to Canadian markets — something the board concluded would be needed by the mid-1980s.

The board's concern for native rights, social costs and possible harm to the delicate northern environment is shown in two recommendations.

It says that if the Alcan project gets the green light, the federal government should immediately set up an agency to "monitor socio-economic matters."

The board also makes it a condition of final approval that Foothills and its affiliates pay upon demand up to $200 million to the federal government "to pay for socio-economic indirect costs of the pipeline project north of the 60th parallel."

"On balance," the NEB report states, "pipeline projects probably have a negative social impact.

"The board concludes that the socio-economic impact on the pipeline corridors would on balance be more favorable along the Alaska Highway than in the Mackenzie Valley."

A transportation corridor already exists in the form of the highway "the social and economic impact of the Foothills project could be held to tolerable levels."

The board also concluded that such a huge project would be "extremely unlikely" to cause severe problems in the overall Canadian economy.

The NEB also concluded that the project would "cause only a small increase in interest rates and in the rate of inflation."

THE OUTCASTS by Ben Wicks

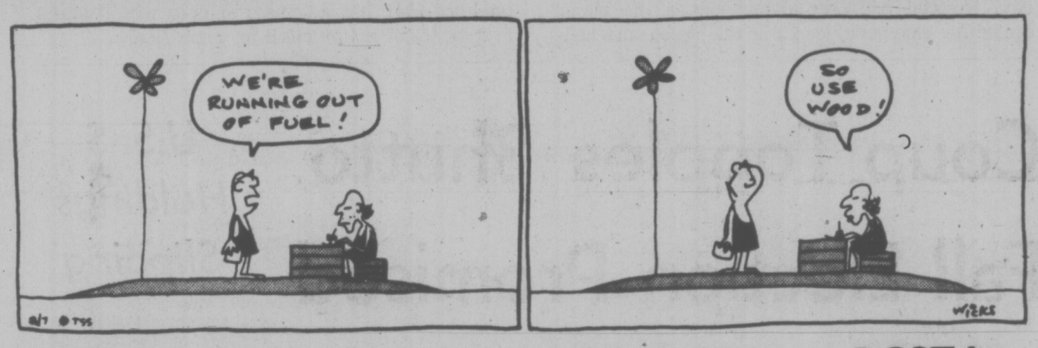

Metchosin Plan: New Shot Vowed

A draft community plan for Metchosin could go before the Capital Region Board for tentative approval about mid-September, Jim Masterton of the planning staff said today.

But people living in Metchosin can rest assured they will get a chance to see and criticize the proposed plan before it is approved.

A second public meeting at Metchosin Hall last week drew about 60 persons, Masterton said, and provided residents with another chance to indicate their concerns for the future of the area.

The community plan will set out development intentions and restrictions which will shape the community for the next 20 years and it is expected to follow in more detail the broad aim of the over-all regional plan, to have Metchosin remain a low-density largely agricultural area.

Population is now about 3,200 and planning will likely propose it be held to no more than 5,000 over the next two decades.

Masterton said the draft plan will now be drawn, taking into account comments from residents at the public meetings. It will then be reviewed by a technical planning committee, an advisory planning commission and the region's local planning and zoning committee.

When the bylaw encompassing the plant has been given first reading by the regional board, possibly about the middle of September, the proposed plan would then go before a public meeting in Metchosin, likely about the end of September.

Depending upon the extent of any revisions, the community plan could be passed late this year, he said. Zoning and subdivision bylaws enforcing the plan would then need to be amended to reflect the plan.

Different Fare Urged For the 'Bumpables'

OTTAWA (CP) — Air Canada should seriously consider charging different fares for "absolute reservations and bumpable reservations," Transport Minister Otto Lang said Monday in the Commons.

He made the suggestion as opposition MPs demanded he explain why 13 native persons with confirmed reservations were pulled off an overbooked Air Canada flight at Ottawa International Airport June 26.

Lang denied that the members of the Native Council of Canada were victims of racial discrimination.

"Air Canada has clearly indicated that the ancestry of the group had nothing to do with the fact that the flight was overbooked and that certain people therefore could not be carried," Lang said in response to a question from MP Frank Oberle (PC — Prince George-Peace River).

Oberle then asked why the native persons, who had already taken their seats, were bumped instead of other confirmed passengers who had not yet boarded the plane.

Lang replied he understood it was a "routine procedure" on overbooked flights.

Lincoln Alexander (PC — Hamilton West), the only black MP in the House, said the June 26 incident raised serious questions about discrimination and racism and he called for a full investigation by the federal department of labor.

Lang said he would discuss that possibility with Labor Minister John Munro.

Harry Daniel, president of the Native Council of Canada, said last week the council is planning to sue Air Canada for damages and a possible breach of human rights.

The native persons, non-status Indians and Metis, were in Ottawa for the council's annual assembly and had been booked to fly west from Ottawa en route to their homes in the Yukon.

They were checked through Ottawa airport, given seats on the aircraft, then were removed just before the flight was to leave.

BCSTA To Leave Federal Body

VANCOUVER (CP) — The B.C. School Trustees' Association announced plans Monday to leave the Canadian Trustees' Association (CSTA) because the national group has failed to respond to efforts of the BCSTA to change its structure.

Cliff Adkins, BCSTA president, said in an interview his organization wanted the CSTA to open up its membership directly to every school district in the country rather than function as an umbrella organization for the 10 provincial school trustee associations.

THE BCSTA executive, he said, promised its own members it would pull out of the national body unless the CSTA agreed to reforms. The BCTA move becomes effective June 30, 1978.

Membership in the CSTA cost the BCSTA $120,000 in 1976. Adkins said the money was "spent on something we're not sure has any value at the present time."

He said the association informed the national body of its intentions last week.

Ugandans Keeping Silent

Times News Services

NAROBI, Kenya—Officials of the Ugandan foreign ministry have told two visiting Canadian diplomats that they do not know the whereabouts of Toronto Star correspondent Gerald Utting, a Canadian official said today. Utting has not been heard of since flying to Uganda from Nairobi last month.

Gar Pardy, first secretary at the Canadian high commission here, and Adrian de Hoog, the third secretary, travelled to Kampala, the Uganda capital, by road last week to follow up telephone inquiries about Utting.

The official here said Pardy and de Hoog had one meeting with officials of the Ugandan foreign ministry, but were unable to obtain information on Utting. They were due to have another meeting today.

Canada has no resident diplomatic representative in Uganda.

Utting was advised by the high commission here not to try to enter Uganda without first getting permission from the Uganda authorities. Journalist colleagues here said he sent a request to Uganda, but it was not granted.

Meanwhile, in Libreville, Gabon, Ugandan President Idi Amin has told deeply divided African leaders that the same forces who attempted to assassinate him last month are seeking to kill other "revolutionary" presidents.

Egypt Eager To Talk

United Press International

Egypt has eagerly accepted an Israeli offer to reconvene the stalled Geneva Middle East peace talks in October, but no other Arab nation replied and the Israelis warned they do not want the PLO at the talks.

President Anwar Sadat said Monday it was "encouraging" that Israeli Prime Minister Menahem Begin earlier had said he was ready to go to Geneva on October, and added Egypt "shall be ready to go . . . in October, and even before."

In Washington, President Carter told UPI "Good, it suite me fine," when asked for his reaction to the statements.

The Sadat and Begin comments Monday were first time Arab and Israeli leaders had mentioned a specific date for the talks, although both sides have said they wanted to resume the conference this year.

Meanwhile, continued Palestinian-Christian clashes in south Lebanon today sent Foreign Minister Fuad Butros to Saudi Arabia, trying to salvage the shaky ceasefire that ended 19 months of civil war.

the weather

A number of isolated thundershowers are expected this afternoon or evening. More sunshine is expected over B.C. on Wednesday except for increasing cloud over northern coastal regions ahead of a Pacific weather system.

ENVIRONMENT CANADA WEATHER OFFICE 10 A.M. FORECASTS WEDNESDAY

Greater Victoria: Wednesday sunny. A few cloudy periods. Highs around 19. Lows tonight near 10.

Greater Vancouver, Lower Mainland, East Vancouver Island: Wednesday sunny with a few cloudy periods. Highs both days around 19. Lows tonight near 10

North and West Vancouver Island: Wednesday cloudy with sunny periods. Highs near 15 except 17 inland. Lows tonight near 7.

TEMPERATURES

	Max.	Min.	Prcp.
Yesterday			
Victoria	15	8	—
Normal	19	11	
One Year Ago			
Victoria	18	10	0.8
Across Canada			
Pr Rupert	15	9	—
Pr George	18	5	1.7
Terrace	18	10	1.8
Port Hardy	15	9	—
Tofino	15	9	—
Comox	17	10	2.8
Vancouver	17	11	3.3
Kamloops	20	11	0.2
Cranbrook	20	8	2.6
Williams L	16	6	6.6
Fort Nelson	21	9	—
Peace River	16	5	0.2
Edmonton	21	10	2.4
Jasper	18	6	1.8
Banff	17	6	3.2
Calgary	21	8	15.9
Lethbridge	23	8	0.2
Medicine H	27	12	1.4
N Battleford	25	15	trace
Saskatoon	28	15	trace
S Current	25	15	—
Pr Albert	28	14	—
Moose Jaw	29	14	1.6
Regina	30	14	1.6
Yorkton	30	13	trace
Thompson	19	11	1.5
Brandon	29	18	—
Winnipeg	27	19	0.2
The Pas	27	16	0.4
Thunder B	25	11	2.4
Toronto	30	21	trace
Ottawa	26	19	1.6
Montreal	23	17	0.2
Quebec	20	15	—
Halifax	25	13	—
Charlottetown	26	15	—
Fredericton	27	16	—
St. John's	21	12	—
Whitehorse	16	2	3.6
Yellowknife	22	14	—
Churchill	20	9	—
Inuvik	16	7	—
United States			
Seattle	21	11	3.0
Spokane	17	6	—
Portland	17	9	0.3
San Francisco	17	11	—
Los Angeles	23	17	—
Las Vegas	38	23	—
Phoenix	39	27	0.8
Chicago	36	25	—
New York	31	22	—
Miami	31	28	1.8

World Temperatures: Amsterdam 26, 15; Athens 34, 24; Bangkok 33, 27; Beirut 31, 23; Berlin 22, 16; Brussels 30, 16; Buenos Aires 12, 4; Copenhagen 23, 17; Frankfurt 29, 17; Geneva 24, 15; Helsinki 20, 14; Hong Kong 28, 26; Johannesburg 16, 1; Kiev 19, 11; Lisbon 26, 13; London 27, 16; Madrid 32, 13; Mexico City 24, 10; Moscow 22, 17; Oslo 27, 18; Paris 29, 21; Rio 32, 15; Rome 26, 20; Sao Paulo 25, 12; Seoul 31, 23; Singapore 31, 25; Stockholm 24, 12; Taipei 34, 25; Tehran 41, 28; Tel Aviv 28, 21; Tokyo 29, 21.

CITY'S WEATHER RECORD

Sunshine July	39.3 hrs.
Last July	29.5 hrs.
Normal (30 Years)	43.0 hrs.
Sunshine, 1977	1154.6 hrs.
Last Year	1107.2 hrs.
Normal (30 Years)	1120.2 hrs.
Precipitation July	1.5 mm
Last July	2.9 mm
Normal (30 Years)	1.6 mm
Precipitation. 1977	190.2 mm
Last Year	376.2 mm
Normal (30 Years)	314.1 mm

Sunrise, Sunset Wednesday
(Pacific Daylight Time)
Sunrise 5:19 Sunset 21:17

TIDES AT VICTORIA
(Tides listed are Pacific Standard Time)

	Time H.M.	Ht. Ft.	Time H.M.	Ht. Ft.	Time H.M.	Ht. Ft.	Time H.M.	Ht. Ft.
5	00.00	6.3	04.55	7.2	11.45	2.4	19.35	8.0
6	01.15	5.7	06.00	6.4	12.30	3.4	20.05	8.1
7	03.10	5.1	07.20	5.8	13.10	4.3	20.40	8.1
8	04.20	4.4	10.25	5.5	13.20	5.3	21.10	8.1
9	05.10	3.8	12.00	5.8	16.15	6.4	21.35	8.1

TIDES AT SOOKE

	Time H.M.	Ht. Ft.	Time H.M.	Ht. Ft.	Time H.M.	Ht. Ft.	Time H.M.	Ht. Ft.
5	03.50	8.3	11.10	2.6	18.00	8.4		
6	00.00	5.9	04.45	7.4	11.40	3.4	18.55	8.5
7	01.05	5.5	05.50	6.6	12.10	4.2	19.15	8.6
8	02.20	5.0	07.00	6.0	12.30	5.0	20.05	8.7
9	03.50	4.4	09.15	5.7	13.00	5.6	20.30	8.8

TIDES AT FULFORD HARBOUR

	Time H.M.	Ht. Ft.	Time H.M.	Ht. Ft.	Time H.M.	Ht. Ft.	Time H.M.	Ht. Ft.
5	02.20	6.8	07.05	8.6	13.40	2.9	21.05	11.0
6	03.30	6.1	08.20	8.0	14.25	4.1	21.30	10.8
7	04.30	5.4	09.45	7.6	15.00	5.3	22.05	10.5
8	05.25	4.7	11.35	7.6	15.55	6.5	22.45	10.2
9	06.20	4.2	13.30	8.0	17.00	7.5	23.15	10.0

Island Saw Co.
617 Chatham Street 385-5500
5-3

TOWN OF SIDNEY
ZONING BYLAWS
NOTICE OF PUBLIC HEARING

Notice is hereby given that all persons who deem themselves to be affected by the proposed amendment to the Zoning Bylaw No 345, 1969, will be afforded an opportunity to be heard on the matters contained therein before the Council of the Town of Sidney at a Public Hearing to be held in the Council Chambers, Town Hall, 2440 Sidney Avenue, Sidney, B.C. on Monday, July 11th, 1977, at 7:30 p.m.

A copy of the proposed bylaw may be inspected at the Town Hall, Sidney, B.C. from Monday to Friday between the hours of 8:30 and 4:30 p.m.

The effect of this bylaw will be to amend the Zoning Bylaw to provide for requirements for off-street parking in the Commercial Zone.

Dated at Sidney this 28th day of June, 1977.

G. S. Logan
Town Clerk.

TOURIST ALERT

The following persons are asked to report to the nearest RCMP detachment for an urgent personal message: Gerald Keith Casey of Kamloops; Eddy and Kay Dalke of Saskatoon; Otto Dykau of Edmonton; Ken Knapp of Billings, Mont.; Constable R. J. Mayer of Stoney Plain, Alta.; Gerhard Simandle of Tucson, Ariz.; Doug Weeks of Barrhead, Alta.

it's happening... JULY 9th

TURNING ON to the smile-for-a-tourist campaign, the University of Victoria is making sure visitors from outer space don't miss out. Rita Brown, secretary of the physics department, makes her own contribution with a sunny smile under the observatory dome. (Bill Halkett photo)

Federal Crime Commission Sought by B.C. and Quebec

The possibility of a nationwide commission into organized crime still exists, but only B.C. and Quebec seem enthusiastic, Attorney-General Garde Gardom said Monday.

Gardom said earlier he asked other provincial attorneys-general at a federal-provincial conference in Ottawa last week to consider the possibility of a country-wide commission, rather than separate provincial inquiries.

"The other areas (except Quebec) are not looking at it in the same light we are," he said. "But it's still a possibility."

Gardom said Quebec is still examining the results of its own Cliche Commission into organized crime held last year and should have a study done on the results by the end of July.

"We will look at its experience," he said.

Gardon said he also recommended during the conference the federal government double the penalty for violation of pornography laws to allow courts a greater leeway to deal with such serious violations as the marketing of child pornography.

The maximum penalty in the Criminal Code of Canada for any violation of pornography laws is two years, Gardom said, and he recommended that either that be doubled to four years or that the Code be amended to make specific reference to pornography involving children.

The recommendation will go before the Uniform Law Conference, a joint federal-provincial body, later this year.

"Child pornography is widespread in some U.S. states and is starting to come into Canada and we certaintly don't want to condone that type of behavior," he said.

In other conference business, Gardom said, the B.C.-Ottawa task force on correctional services set out three options for greater integration and standards of correctional services between the two levels of government.

The options will be studied and a decision is not expected for some time.

The options are:

—All correctional services be the responsibility of the province, instead of the current split jurisdiction where the province is responsible for prisoners sentenced to less than two years and the federal government responsible for those more than two years;

—Two two-year split point be reduced to six months, so only prisoners serving less than six months would be under provincial jurisdiction;

—A joint federal-provincial Crown corporation to run all correctional services.

Gardom also indicated that an agreement is close to being signed between the federal government and Mexico which would permit Canadians convicted of crimes in Mexico to serve out their sentence in a Canadian jail, and vice versa.

Such a reciprocal agreement is already in place between Canada and the U.S. although technical details are still being worked on.

There are nine Canadians in Mexican prisons and one Mexican in a Canadian prison, Gardon said. There are 90 Canadians in U.S. jails and 174 Americans in Canadian jails.

KILLER BEAR HUNTED

WATERTON, Alta. (CP) — Park wardens have killed one of two bears involved in the death of a Regina girl but the hunt continued today for the black bear blamed for the slaying.

Jean Pilon, Waterton Lakes National Park superintendent, said an average-sized bear sow was cornered and shot with the aid of a helicopter Sunday evening.

The animal was one of two bears — a black with a brown snout and a smaller brown bear — involved in the slaying of Allison Muser, 5, who died en route to Calgary Hospital Friday.

The attack occured while Allison and her sister were sitting on the bank of Cameron Creek while their father fished within hearing distance, Pilon said.

Wardens said they believe the remaining bear is a boar because the black-bear mating season is under way.

Pilon described the attack as a relatively savage "mean" attack. He said the bear appered to have intended to eat the girl. No other cause for the incident had been found.

A 24-hour-a-day hunt is in progress in the Cameron Valley, where armed wardens were using tracking dogs and a helicopter to locate the remaining bear, which was thought to till be in the immediate area.

U.S. Funding Research Into Protecting Sunlight

WASHINGTON (UPI) — Lawyers are trying to figure out how the owner of a solar energy system can be sure neighbors won't wipe out his sunlight with trees or a new porch.

The Environmental Law Institute and the American Bar Foundation, research arm of the American Bar Association, have received a grant from the U.S. government to research possible laws to protect solar collectors from the shadows cast by nearby development.

"Sunrights," they call the topic.

The research "will aid in developing realistic, consitutional approaches to the problem," the institute says.

"In some other countries, a person has a right to receive sunlight across neighboring property if the light has been unimpeded for many years.

"This, however, is not the law in the U.S. and an owner of a solar energy system has no assurance that a neighbor will not erect a structure or plant a tree that will cast a shadow on a solar collector."

capital scene

A memorial service for Lady Baden Powell, a Girl Guides world chief leader since 1918, will be held tonight at 7, at St. John's Church, Quadra and Mason Streets.

Victoria Horticultural Society monthly meeting tonight at 7:30, 600 Richmond Rd.

The Canadian Cancer Society will sponsor a display of prosthesis and swimsuits Wednesday, July 6, 1-3 p.m., Victoria General Hospital. Mini-displays are held every Tuesday, 9 a.m. -noon, in the Royal Jubilee Hospital cancer clinic.

New Horizons Village Crafts will present a display July 7-9, at the Hillside Mall.

Minus One Cub year-end dance Friday, July 8, 9 p.m., 732 Cormorant St. Music by the Martin Van Quartet.

Oak Bay Parks and Recreation has special swimming lessons for people over 50. Dial 595-SWIM for further in-

Victoria Labour Council Wednesday, July 6, 8 p.m., 2750 Quadra St.

Victoria Christian Women's Club luncheon Wednesday, July 6, 2-4 p.m., Commons Bldg. dining room, UVic. Phone 598-7459 for reservations.

All retired teachers are invited to a get-acquainted afternoon tea at the Oak Bay Beach Hotel Wednesday, July 6, 2-5 p.m.

Meetings of the newly-formed Kiwanis Club of Greater Victoria Seniors will be held Thursdays at 10 a.m. at the Kiwanis Manor, 2075 Milton.

Blanshard Friendly Centre is registering for summer programs Monday and Tuesday, at 901 Kings Rd., noon to 4 p.m. Programs for all ages — sports, crafts, outings. Further information: 388-7696.

Striking Nurses Hike Pay Demand

EDMONTON (CP) — About 2,500 striking registered nurses have increased their wage demands to 18 per cent after the opening day of a strike at seven hospitals in the province.

The nurses, who belong to a 6,000-member bargaining unit, set up picket lines Monday morning at the Royal Alexandra and General Hospitals in Edmonton, the Holy Cross and General Hospitals in Calgary, the Red Deer General, Grande Prairie General and St. Michael's Hospital in Lethbridge.

Bob Donahue, bargaining officer for the Alberta Association of Registered Nurses (AARN) which represents the strikers, said the association intends to inform Lethbridge General Hospital that a strike will start Friday. Another 20 hospitals will be informed Wednesday that strikes will begin at those institutions on July 11, he said.

Donahue said that Sunday's "bottom-line settlement" demand of 13 per cent no longer applied. Because there was no contract agreement before the strike began, "the nurses now say they want 18 per cent in wage increases as a bottom-line settlement."

E. L. Rheault, director of employees services for the Alberta Hospital Association (AHA) which is handling negotiations for the affected hospitals, said late Monday: "I can't imagine any first-day strike going any better."

"The hospitals are geared for the strike, and they're coping," Rheault said.

In Calgary there are an excess of 300 beds at city hospitals that could accommodate patients if necessary, he said, and in Edmonton "the situation is much the same."

The AARN bargains for about 6,000 of the province's 12,000 registered nurses and a walkout by all association personnel would affect 79 of Alberta's 155 hospitals and nursing institutions. The other registered nurses bargain independently.

Acting Premier Hugh Horner said earlier that the provincial government will not intervene in the strike unless patient-care started to deteriorate.

The walkout began after an attempt Sunday by R. B. d'Esterre, assistant deputy labor minister, to solve the impasse was unsuccessful.

The nurses have been without a contract since Jan. 1. They had originally asked for a 36-per-cent wage increase for a one-year contract, then lowered their demands to the 13 per cent. The AHA has stood firm with a six-per-cent offer.

The nurses now have a starting salary of $972 a month, which increases to $1,161 during the sixth year of service.

STEWART & HUDSON
BUILDING SUPPLY CENTRE

Sundeck Coating Kit

"Ducan" Sundeck Coating Kit includes 2½ gallons of Neoprene for a tough base coat, 2½ gallons of Hypalon for a hard wearing topcoat, one gallon of special thinner, fiberglass tape and non-slip grit. Application instructions included. Available in grey, green and gold. Kit will cover approximately 200 sq. ft.

59.88 Complete

Utility Cedar Fences

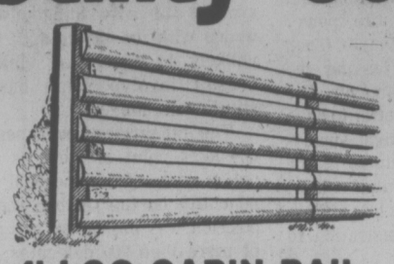

4' LOG CABIN RAIL
Includes 4"x4" Cedar posts, peeled, rough-sawn rails and galvanized nails. Minimum of 48 lineal ft. of fence.
Lineal ft. 69¢

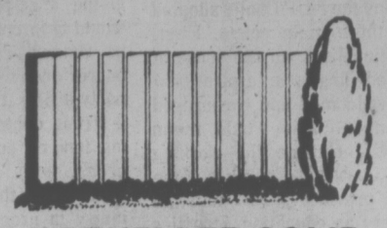

4' BEVELLED SOLID
For maximum privacy this fence utilizes 4"x4" Cedar posts, 2"x4" fir rails, bevelled cedar siding, and galvanized nails. Minimum of 50 lineal ft. of fence.
Lineal ft. 1.29

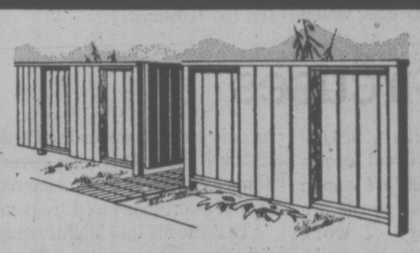

4' GOOD NEIGHBOUR
Be a "good neighbour" with this solid cedar fence. Includes 4"x4" cedar posts, 2"x4" fir rails and 1"x6" rough cedar. Nails included. Minimum of 50 lineal ft. of fence.
Lineal ft. 1.29

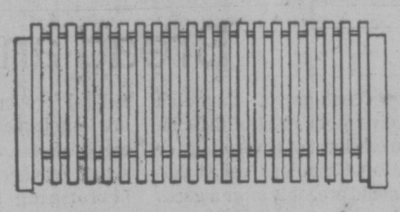

4' KENT PICKET
Traditional Square Cut Picket Fence includes 4"x4" cedar posts, 2"x3" fir rails and 1"x4" square cut fir pickets. Minimum of 50 lineal ft.
Lineal ft. 1.39

1"x6" Ranch Panel
Quality and Better Grade
3' ..... 49¢ per piece
4' ..... 69¢ per piece
5' ..... 89¢ per piece

Rockwell
Model No. 317
7¼" CIRCULAR SAW
Reg. 124.50 Stock Only $99

Hanging Cedar Flower BASKETS
1.94 ea.

TAYMOR CABINET HARDWARE
20% OFF
Stock Only

TOFINO BOARD
Finished 1 side
Reg. 11.95 ..... 8.44
4'x8' Sheet

16' MEASURING TAPE
Shows both inches and metric
4.95

ROUTER BITS
25% OFF
Selected Stock

9½" Flomatic Paint Tray and Roller Kit
4.45

1⅜"x1⅜" CERAMIC TILE
99¢ Sq. Ft.

50' GARDEN HOSE
7.50

Rockwell Commercial Duty FINISHING SANDER
Reg. 39.95. 32.95
Stock Only

CHARGE ACCOUNTS
400 GORGE RD. EAST 386-3211
OPEN 7:30 a.m. to 5:30 p.m. INCLUDING SATURDAY
Prices Effective 'til July 12, 1977
CHARGEX
7-9

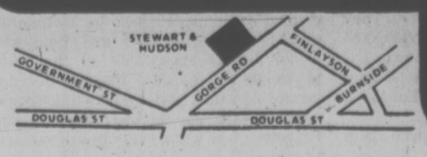

STEWART & HUDSON
BUILDING SUPPLY CENTRE

Victoria Times

TUESDAY, JULY 5, 1977

GORDON BELL
Managing Editor

STUART UNDERHILL
Publisher

BARBARA McLINTOCK
Editor

A Good Policy Too Late

If the question is whether the federal New Democratic Party produced last weekend a national unity policy that is sensible and logical, the answer should be a resounding yes.

But if a more practical question is asked — will the new policy do any good for the NDP, Quebec, or Canada as a whole? — the answer must unfortunately be: not likely. It is a policy that might have accomplished more had it been adopted five years ago — before attitudes hardened and positions became extreme, and before it became an established fact of Canadian political life that the NDP is completely irrelevant in Quebec.

The policy the NDP finally adopted contained three main points. First, Quebec nationalism (in the sense of cultural and linguistic aspirations) should be welcomed and encouraged within Canada. This would mean French could become the working language of Quebec as English is of the other nine provinces. This idea, in such matters as education, horrifies English-speaking Canadians in other provinces, but in fact it would give the French-speaking majority in Quebec no more rights than the English majorities in those other provinces now have.

Second, the NDP policy states that the basic problems of national unity are not constitutional or cultural in origin, but rather economic. These problems mean that the west and the Atlantic provinces feel alienated from Ottawa just as Quebec does, NDP leader Ed Broadbent said frequently — and he is certainly right on that point. It also makes good sense to argue that if the Quebecois (along with the westerners and the maritimers) felt happy and successful with the economic progress they were making within Canada, free from problems of inflation and unemployment, they probably would be much less interested in looking at alternatives, such as independence.

Third, the NDP policy takes a strong centralist stand, arguing that giving the provinces more power would help only rich provinces (such as Ontario and B.C.), leaving the poorer ones worse off than ever. The party insists it would be better to have a strong central government supplying funding and leadership in major areas, both economic and social, while giving the provinces lots of flexibility in program administration to meet regional needs.

Altogether the policy seems to be based on common sense and good logic. But it is hoping for the moon to hope that it could meet with any success in Canada's political climate today.

Few provincial governments would accept it. The Parti-Quebecois, which has translated all Quebec's problems into constitutional ones, wouldn't dream of accepting it (although the PQ understands quite well that more provincial rights aren't going to be the only answer either). The Ontario and B.C. governments might be even more appalled by the idea than the PQ; they are the ones who smell dollars just around the corner from the provincial rights movement.

The people of B.C. and Ontario are unlikely to be interested in the issue in those terms; they want someone, anyone, to solve the economic problems they are facing. But the people of Quebec have begun to see the cultural and constitutional issues as symbols of everything else that's wrong with the status quo; they are unlikely to accept a solution that doesn't involve some basic constitutional changes.

The other great weakness, from Quebec's point of view, is that the policy comes from the NDP, a total nonentity on the Quebec scene. The position was passed by a conference of more than 900 delegates; exactly nine of them were from Quebec (and they weren't all French-speaking).

Five years ago the policy might have had a chance. It might even have given the NDP a chance to build some stature among the moderate-left-wingers in Quebec. But the indications all seem to point to the fact that it's too late now.

Bread and Circuses

What percentage of Canadian voters receive all or most of their income from one level of government or another? Most Canadians, asked that question, would probably offer a guess of 20 or 25 per cent.

But new statistics compiled by the Financial Times show the figure is far higher, close to a staggering 40 per cent. That is two of every five voters who are paid by the governments, either for work done (public servants) or work not done (persons on welfare, unemployment insurance, and so on).

The Financial Times' best estimate is that about 7.8 million Canadians depend on one government or another for a living. Of these, some 427,000 are federal civil servants; 340,000 are provincial civil servants; and 255,000 are civil servants employed by local governments. A further 138,000 are employees of federal crown corporations, 136,000 are employees of provincial crown corporations, and 250,000 are public school teachers. All these people are performing some sort of work (although some are undoubtedly much more productive than others). Those public servants are estimated to have about 1.5 million dependents.

Of the rest, 60,000 are retired federal public servants; 40,000 retired provincial public servants; 140,000 war pensioners, and 1.8 million old-age pensioners. All, or most of, these people have worked hard for their country and well deserve their retirement income.

There remains unaccounted for about 2.7 million of the 7.8 million total. Of these, slightly more than 800,000 are on unemployment insurance, and they are estimated to have 400,000 dependents. The last 1.5 million receive benefits under the Canada Assistance Plan. This plan covers such items as payments to the handicapped as well as ordinary welfare payments.

That means that slightly more than one-third of those on the public payroll are being supported without doing anything to earn that money (often through no fault of their own, of course).

Long ago the Roman writer Juvenal implied that the downfall of a civilization begins when its government offers the people, and they rely on the government for, bread and circuses. In Canada, two-fifths of the people now rely on the government for bread, and one-third of those receive it without being productive. Perhaps soon it will be time for the circuses.

Come to think of it, isn't Victoria city council sponsoring rock concerts this summer?

RICHARD GWYN

John Turner May Be Back

OTTAWA — Blue Eyes yet may be back, drawn by the sound of the bells.

Within the past three weeks, two emissaries from the Liberal party, both senior enough to be credible yet not so senior they would implicate Prime Minister Trudeau at this delicate, early, stage in the manoeuvre, have sounded out former finance minister John Turner about returning to Ottawa.

The proposition is that Turner, (a) would run in the Toronto riding of Eglinton new held by former cabinet minister Mitchell Sharp, (b) would become external affairs minister.

The pitch is that Turner would return, (a) to save confederation and the economy and all that stuff, (b) to the position of heir certain rather than, as he was before, heir apparent.

Non-committal

Turner's reply, apparently, was non-committal. Nothing definite will happen, if it happens at all, until a meeting is arranged between these less-than-good friends, Trudeau and Turner.

Just the timing of the feeler is interesting: it's another sign, among the gathering number of them, of the advanced state of Liberal planning for a fall election.

It's too early yet to guess what Turner may do. He's pulled and pushed both ways.

On the one hand, Turner is finding corporate law in Toronto a snap. "John's making real money for the first time in his life," says a friend. "He doesn't want to give up the money nor the long weekends."

On the other hand, Turner has to choose soon between cash and glory. Assume, for the sake of argument, a Liberal victory in the next election followed by Trudeau's retirement two years later after either a Quebec referendum in which confederation squeezes through or a successful constitutional conference. By then, by sitting out the next election, Turner would have been out of the action for four years or more — and, while Liberals may forgive, they also forget.

Now about these bells. The bells that call MPs to the Commons for a vote, that is. Rather like Dick Whittington on his way to becoming Lord Mayor of London, Turner still hears them, which is why you might lay out a small bet he'll be back. Early this year, Turner was talking by phone to a Liberal MP in his Commons' office, when, in the background, the division bells started to ring. "Stop talking," Turner told his colleague. "I want to listen to the bells."

•

While Turner is figuring out whether to come, the cabinet minister who probably is closest to him to figuring out whether to go.

Industry Minister Jean Chretien, says a close friend, now is "thinking very seriously" about moving to Quebec to contest the provincial Liberal leadership.

The odds Chretien will make the jump have shifted from about 60-40 against a couple of months ago to about 60-40 for today. If Chretien stays he will become, almost certainly, finance minister. Impelling Chretien to go is the fact that no other leadership candidate has appeared, or is in sight, with the remotest chance of defeating Quebec Premier Rene Levesque in an election.

•

Why may you not say: "I am free in Canada?" Because, ruled the CBC, some Quebecers would think it provocative.

Until the Canada Day Committee battered down the CBC's resistance by threatening to leak to the press what was going on, the CBC refused to accept French-language Canada Day TV commercials which contained the lines from the French theme song for July 1: "Je suis libre chez moi. Je suis libre au Canada." I am free in my home. I am free in Canada.

Provocative

Quebec nationalists, the CBC told the committee, would find provocative a song that dared to claim that Quebecers were free, and at home, in Canada.

The commercials now are on the air: they are, in fact, prevocative to separatists; and, as you've just read, the story of the idiocy in the CBC leaked out anyway.

The story behind the English theme song for Canada Day, "Canada, I want to shake your hand," is that the lyric started out its life as: "America, I want to shake your hand."

Composed by Roland Parliament of Toronto, the song was written originally for the 1976 U.S. Bicentennial. Parliament and Foster Advertising of Toronto then reworked it into a version suitable for Canada Day.

letters

Dangerous Leaven

In discussions on grants for private schools we often hear criticism that the public schools are less effective in basic education because of frivolous play-learning, lax supervision, and spineless discipline.

Would such grants affect the separate schools in their attitude toward selecting teachers whose religions and philosophies would correspond to those of the schools' founders and to those of the majority of pupils, even though the separate schools may attract pupils of different religious or cultural backgrounds?

One of the strengths of the public school system in Canada and the United States is the democratic policy that qualified teachers generally may apply without prejudice against their ethnic group or religion or creed.

This provision is a bulwark against centuries-old dissensions and class divisions which simmer and erupt continually in lands where narrow prejudices divide the people. Does the elitism of separate religions and cultures tend to leaven dangerously the democratic ideal of common humanity for the B.C. taxpayers? — N. Ballen, Victoria.

Hail Sask.

Shame on Arthur Mayse. In his article (Times June 27) praising the gastronomical virtues of the provinces of Canada. He forgot the "breadbasket of the world" — Saskatchewan.

Admittedly "man does not live by bread alone," but this is particularly applicable to the province of Saskatchewan. Their home-grown vegetables are the basis of the tastiest salads; and also form the ingredients of delicious borschi.

Southern Saskatchewan gives you antelope and pheasant; central Saskatchewan provides deer and prairie chicken; and north Saskatchewan supplies moose and elk, as well as grouse.

In season, wild ducks and geese, fattened on her vast wheat fields provide a gourmet's delight at any table. Our good friends to the south are very appreciative of these delights.

Saskatchewan's cooks, hail from Lisbon to Vladivostok, and John O'Groats to Land's End. Their cuisine is supreme.

Mr. Mayse's omission of Saskatchewan from his article, is akin to starting our national anthem with a loud "O", then forgetting the next word. — Fred G. Woodman, 2626 Blackwood Street.

Does Victoria need beer at Royal Athletic Park?

A Contradiction

I am in complete agreement with your editorial of June 28, Drinking at the Game. Perhaps our city council will listen for a change and take a long second look at the mixing together of beer and baseball. Isn't it a great contradiction to mix the two at all?

Those of us who are sports-minded and participate to keep our bodies fit, and then run to the local tavern for a few rounds of beer are surely on the wrong track. Any good that our physical exercise has done must surely be destroyed by the calorie-producing and mind-influencing effects of alcohol. Booze and sports just don't go together.

The incidents a week ago at the Royal Athletic Park are not isolated. They are bound to happen wherever booze and people mix. And I can assure the council and our recreation director that if they pursue their present course of action, such incidents are bound to multiply.

I have a strange feeling that once again the almighty dollar is the determining factor. And, as usual, that means actions at the expense of good common sense and the best interests of our citizens.—Reed H. Elley, 1730 Carrick Street.

Banks Correct

Dr. Peter Banks, of course, is right. The wisest most sensible course is to build the proposed new 300-bed hospital adjacent to the present Victoria General Hospital. The older portion then could easily be used for subacute, rehabilitation purposes and maintain a common staff. The majority of doctors could not possibly practise at both Helmcken and VGH because of the time and traffic logistics. At present, the time it takes to go from the VGH to RJH is seven to 10 minutes, quite acceptable for specialists looking after critical patients. Fifteen to 30 minutes time between the VGH and Helmcken would not be acceptable so that each physician will need to make a decision regarding which hospital he will associate with. Because the old VGH will only have 170 beds, there will be very few deciding in that direction.

Separating the hospital into two (VGH and Helmcken) is artificial and dangerous in some instances. For example, a patient with a heart attack would spend his first two weeks at Helmcken and his last week at the VGH — a different set of doctors and nurses would look after him at each hospital. In this case, surviving a cardiac arrest or crisis at the VGH would be less likely than surviving from a similar problem at Helmcken, where the whole system is geared for acute care. They tell us that there will be no emergency, no anesthesia and no surgery or intensive care unit (as we know it) at the VGH. The cost of splitting services between two separated hospitals will be enormous. The patient will have his angiogram at VGH and his surgery at Helmcken. Some laboratory testing will be split. There will be a steady shuttling of patient X-rays and laboratory tests between the two hospitals.

The morale of the nursing and medical team of the split VGH, will steadily dwindle, as will the care, to that of a general nursing home, custodial facility.

The whole thing could have been solved by building a district hospital at Helmcken and building up the site adjacent to the Victoria General Hospital.

While we are "cooperating" with the Agnew Peckham consultants in planning the functional layout for the new hospital (Helmcken) we are not in agreement with the plan. It is becoming clear to all involved that the government, in its budgetary wisdom, is cutting every corner possible at this new site, to the point where if that facility were built, the community would have fewer acute beds than it now has. The facility will not be able to provide the services that it now promises, and we will be in no better position than now. In addition we will have the schizophrenic (split) medical care facility!

The doctors at the VGH and the Victoria Medical Society tried six months ago to broadcast our disagreement. The minister has more or less said: "Damn the doctors, we'll do it our way." Because of this inflexible attitude we have felt defeated. Petitions evidentally are not effective. Dr. Banks appears a lone voice, but in fact the majority of doctors support him even to this day.

If the present trend continues, we can all expect to live with "McClelland's Folly" for decades.—Dr. W. Glenn P. Friesen, 335-1900 Richmond Avenue.

Honest People

On Thursday, June 16, after receiving a treatment from my chiropractor, I had occasion to go to The Bay. While there I used the ladies' rest room. In a mad rush to catch my bus, I gathered my parcels, thoughtlessly leaving my purse hanging on a hook. As soon as the bus I was on pulled away from The Bay, to my dismay I discovered my purse was not with me. Frantically I pulled the bell, but the driver could not let me off until the next bus stop. Being very upset I ran all the way back to the rest room only to discover my purse was gone.

I was very shaken up as everything I owned was in that purse — cash, credit cards, social security, etc. Rushing out of the rest room I met a clerk in the fabric department. Asking her if any one had mentioned finding a purse, she said an older lady had turned it into her and she had just taken it to the lost and found. I did get my purse back — intact! The lady in lost and found could see how upset I was and was most kind. Through your paper I would like to thank the lady who so honestly returned my purse, and the staff of The Bay who were so kind. I am an old age pensioner myself and could not afford to lose anything. In the age of crime, I feel there are a lot of honest people still left in this world.

Thank you again all who were involved in the return of my purse. — Mrs. M. G. Stovel, 306-874 Fleming Street.

Finer Points

In your recent editorial, Too Much of a Good Thing, you have, in my opinion, failed to understand the finer points of human rights legislation in Manitoba, as well as in B.C. That persons may be unfairly discriminated against by an employer who obeys the letter of the law but who ignores the spirit of that law, is obvious to anyone who has perused the B.C. human rights guidelines for "pre-employment enquiry forms." The purpose of these forms is to provide information to the employer regarding the training, skills, experience and the capacity of persons who are available to do the job the employer wants down. Surely the information about next of kin should be gathered from employees, and not from the dozens of people who fill out application forms.

Three years ago I filled out an application for a teaching job in this area. I was asked to explain my marital status (single, married, divorced, widowed) and also the quantity of children I had managed to sire. Having won the competition (over 200 applicants), I asked the director of instruction why he required this information. He replied that, in his opinion, a teacher who is married, with a family, is less likely to be unstable and to require replacement at a future date. I still wonder today how many of those who applied for the job lost the competition for reasons totally unrelated to their competence to teach for the contracted period of time. How many stable single persons are being grouped and filed away as potential risks to the stability of the school district?

Petty regulations indeed! — W. A. Munch, 2659 Roseberry Avenue.

Smile Buttons

Does it take a button on a lapel to make a person smile? It reminds me of that old proverb — You can take your horse to the water, but you cannot make him drink. Our Grace McCarthy has come up again with another brilliant idea — Smile Buttons — an idea worthy of a 10-year-old schoolgirl, but surely not of a deputy premier.

Our present government having almost destroyed the tourist business with the doubling of the ferry rates, etc. (and even at one time earlier considered cutting out the Princess Marguerite), closing the Beanery, cutting out many of the worthwhile social programs introduced by the former administration and now after announcing huge surpluses, are asking the people of the province especially Victoria to help them regain this business and smile.

How much of our public money has been spent on this crazy idea? Surely it must make our friends across the border wonder at our feeble attempts to gain their attractive dollars. I wonder if our millionaire MLAs, headed by Grace McCarthy were to meet the Marguerite every day, and then proceed to the causeway to shake hands with our visitors, would it help? —Griff Owens, 949 Dunn Avenue.

VICTORIA TIMES, established 1884 is published every afternoon except Sunday by the Times Publishers, Limited, 2621 Douglas Street, Victoria, B.C. V8W 2N4. Second class mail registration No. 0625. All undelivered copies and notices of change of address to be sent to the above address. The Canadian Press is exclusively entitled to reprint the local news published herein.

'Quebec Remembers, Anglos Forget'

By ROBERT FULFORD
Toronto Star

LANG . . . Christ-like?

The first time I ever saw Rene Levesque on television — it was on the English CBC network, in 1957 — he was arguing passionately about history. What he chose to talk about, at considerable length, should have told us something about our future as well as Levesque's. But we weren't listening, and it didn't.

This was Levesque's first chance to speak at length to the rest of Canada. He was assigned to narrate two half-hour programs in a series called Explorations. He tried to explain Quebec, and to do so he gave us a couple of history lessons, from the French-Canadian point of view.

Among other things, he talked about the conscription issues of the First and Second World Wars. He spoke of them not as if they were dead historic problems best left to professional historians but as if they had happened only a few months before, and in a sense he was right. In emotional terms, they had indeed happened very recently. Quebec in 1957 still felt the pain of the wounds it suffered in the First World War. It still felt bitter about being forced into a war that was none of its business.

Levesque was trying to tell us that, for Quebec, the past matters in a way that it doesn't matter to English Canada. This is a difference between the two Canadas that seems to me as crucial as the language difference. Quebec remembers, English Canada forgets.

Canada is one of the world's oldest nation-states, but English Canadians believe we are a young country. We think there's something wrong with a concern for the past. Possibly something in our collective subconscious warns us that we can only maintain our naivete — our endless belief in a fresh start for everybody — if we decline to dwell on the past.

Our chronic forgetfulness may arise partly out of the nature of our population. French Canadians are, roughly, the descendants of the people who first settled Quebec. English Canadians, on the other hand, tend often to be immigrants, or the children of immigrants. Many of us have been here only a few decades, or a few generations. To know our history we must read it in books. It isn't handed down in the family.

Our educational institutions generally fail to bring each new generation of Canadians into touch with the mainstream of Canadian history. Two years ago the Commission on Canadian Studies report, To Know Ourselves, demonstrated clearly that even at the university level few countries "pay so little attention to the study of their own culture, problems and circumstances" as Canada.

The media perform no better, perhaps worse. Anyone exposed to American movies will pick up, in broad terms, most of the great themes of American historical development. Canadian TV and movies offer no parallel form of instruction: our history appears on TV only in bits and pieces.

Americans, like French Canadians, remember. The American bicentennial was a return to a cherished past. The Canadian centennial's climax was Expo 67, essentially a celebration of a future that we hoped would someday happen.

Commentary, an American intellectual magazine, last year ran the cover line "Was Woodrow Wilson Right?" It's impossible to think of a Canadian magazine getting equally worked up over, say, our participation in the First World War — yet that was at least as questionable a move as anything Woodrow Wilson did.

You could argue that the U.S. worries about the First World War because that set American policy for decades to come and Quebec worries about it because it felt wronged. But English Canada, too, has reason to feel wronged. Not all those lives lost in defence of the British Empire were given for good reason; it's possible to say none was. We have our grievances, too, but somehow we prefer to forget.

During the Watergate crisis U.S. public debate was enriched by constant references to historic precedents, to what this or that president did under similar or related circumstances. Canada now faces a crisis equally grave, but because we in English Canada are historically impoverished we have no sense of the past to give depth to our public arguments.

Every once in a while someone — it's usually Pierre Berton — announces that Canadian history is not dull, despite what you thought when you studied it in school. Everyone perks up for as long as it takes to watch a TV documentary, then forgets about it again.

But Quebec does not forget: It nurses its grievances, and they grow with the years rather than diminish.

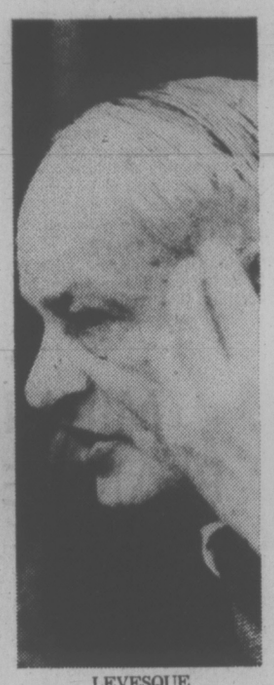

LEVESQUE
. . . history lessons

Last month a gathering of Quebec journalists discussed the CRTC investigations into Radio-Canada and the proposed new law (Bill C-43) on telecommunications. What struck me most forcibly about the occasion was that almost every speaker mentioned the use of the War Measures Act in October, 1970, and the hundreds of unjustified arrests. The unspoken implication was that if the federal government could do that only seven years ago, what might it do next time it felt threatened? There was a sense throughout the meeting that, though we in English Canada don't realize it — and probably never will — we are still paying a heavy price for 1970 and will go on paying it.

You could attend a dozen conferences of Journalists in Vancouver or Toronto in 1977 and not hear a mention of the War Measures Act, the most grievous offence against civil liberties in Canada in this generation. It's forgotten; it's ancient history; who wants to know about it?

This mass amnesia cripples public discussion in English Canada. We approach each issue — national independence, regional autonomy, whatever — as if it were appearing on the horizon for the first time. We refuse to understand that our fathers and grandfathers and great-grandfathers argued over the same problems and came to their own conclusions. And this makes everything much, much more complicated and frightening than it needs to be.

The Haughty and the Timid

By DOUG COLLINS
The Sun

Random thoughts about libel, politicians, and the nation's timid, who are large of number.

Specific thoughts about the Saskatoon Star-Phoenix, the Regina Leader-Post, a chap called Ivor Williams, who is editor of said Post, the Siftons, who own both papers, and another chap called Intimidation, alias Otto Lang.

What I am going on about here, friends, is a landmark in ministerial haughtiness and editorial gutlessness, namely the non-appearance in the above-mentioned newspapers of the article in The Canadian magazine of June 4.

And I wouldn't be going on about it at this late date if it were not that messangers have just delivered to me the apologia for this sorry incident that has been published in the Post under the byline of the aforementioned Williams.

The Liberal Nest

You may recall that the pompous Lang, hero of Nannygate, and an academic before he decided to offer his services to an ungrateful country, did not like the profile of him that was given in The Canadian. He therefore announced he would sue if it was published. The offending article, entitled The Unhappy Landing of Otto Lang, was injurious to his reputation, he said. It was also claimed to be injurious to the reputations of his wife Adrian, and his brother-in-law, Tony Merchant, another occupant of the Liberal nest in Saskatchewan.

There was much huffing in Parliament over the affair. Lang was accused of exerting political pressure on the press (as if he would ever dream of doing such a thing!), and he replied that he had "too often turned the other cheek" to such articles.

Christ-like, our Otto is.

His fellow parliamentarians missed the point, of course. Even though he is patently a silly man, Lang was perfectly entitled to issue any threats, warnings, or promises that entered his head. What was really at issue was the performance of the Saskatchewan press, which collapsed in terror at the first faint sounds of distant battle.

The apologia carried in The Leader-Post confirms this. It is a very weird piece, reminiscent of the caricatures of newspapers drawn in the works of Sinclair Lewis.

Editor Williams states, for example, that "it was to conform to the rule of law as we saw it, to not knowingly cause injury to any person, that we decided against distribution."

It seems also that when the editors of The Leader-Post wrinkled their brows over the article, they came to the conclusion that it was "unfair . . . demeaning . . . and did not present even a reasonably balanced story about the man and his attitudes." Further, the advice of the lawyers was that the article provided "apparent strong grounds for legal action."

"Should we have deliberately evaded the law at that stage?" asks Williams.

Why ask silly questions that don't apply?

In the first place, no law had been broken. It would have been up to the courts to decide whether Lang and his relatives had suffered damage, and a jury may well have decided that Lang had no case. That, indeed, was the view taken by the publishers of The Canadian, who had also received notice of intent to sue, and ignored it.

And it intrigues me that the Star-Phoenix and the Leader-Post should be so particular about being "balanced" in this case. Every newspaper, of course, should try to be fair, but fairness is like goodness — hard to define, and in any case I do not recall that they were so solicitous when Tommy Douglas was battling entrenched forces in the early days of his premiership in that Prairie province. Fairness is as fairness does.

'Rather Soft'

I remember reading the article the day The Province distributed it. My feeling was that it was well-written, that it was rather soft on Lang, and that in any event most of the stuff had appeared in the news pages, Lang being a very newsworthy bloke indeed.

If that article was libellous, then criticism would be a thing of the past. Goodbye Fotheringham, Goodbye Webster. Goodbye everyone except Reader's Digest.

But, as I say, the main thing is the complete collapse of those two papers in the face of a **threat.** They seem to regard a lawyer's word as law, when in fact all that lawyers can do is proffer advice. They are hired help.

If all other people and all other newspapers displayed such timidity, it would be game over as far as the stuff that counts is concerned.

For instance, the B.C. forestry scandal would never have hit the front pages. On that occasion, Deane Finlayson of the Progressive Conservative party stood up in a hall in North Vancouver and read out all the details of the bribes that Forest Minister Robert Sommers was alleged to have received. He had been warned in advance that he would be cited for contempt if he did so. The newspapers were told the same thing.

He went ahead anyway. And The Sun and the old News-Herald printed what he had to say. It was, children, a very dramatic evening, that event of 1956.

In the ensuing court case, which was also a landmark, albeit a more honorable one than the business in Saskatchewan, Mr. Justice J. O. Wilson found for the defendants.

No one wants to come out on the wrong end of a libel case, but any newspaper worth its salt is continually taking risks. It's an occupational hazard, and one that has to be pursued unless the press is going to print nothing but innocuous crap.

The other day I called Don Obe, the editor of The Canadian, to find out whether he had yet been served with a writ. He said he hadn't.

My guess is that the Lang clan is not at all anxious to make itself look even more ridiculous than it is, Not with an election coming up.

In the Halls of Glory

By KENNETH TURAN
Washington Post

Bernard Eisenberg, Dr. Stanley Ries and Dr. C. E. Peterson may not appear to be household words, but they are famous. Really famous. They are all in a hall of fame, The Pickle Packers Hall of Fame.

"For our people, it's the highest award there is, a great honor," says R. W. Moore, executive vice president of Pickle Packers International of St. Charles, Ill. "How does someone get in? Just lucky, I guess."

In Rancho Palos Verdes, Calif., Jennie Lee, known professionally as "The Bazoom Girl" and moving spirit behind The Exotic Dancers Hall of Fame, is talking pretty much the same way:

"It wasn't fair that strippers didn't have a hall of fame. I think it's a necessity," she says with some heat. "It's as American as cowboys and Indians. Certainly we deserve some recognition."

And way up north, in one of the two buildings still standing in the lonesome hamlet of Knik, Alaska sits the Dog Mushers Hall of Fame, the only establishment of its kind in the entire state.

"It's unbelievable what dog mushers did in those days,' marvels Dorothy Page, who runs the hall, casually mentioning the feats of enshrinees like Leonard Seppela, hero of the 1925 diptheria serum run, and Clyde C. (Slim) Williams, who drove his team all the way from Copper Center, Alaska, to Washington, D.C.

And just to show that the hall doesn't play favorites, Williams' lead dog, Rembrandt, has his pawprint enshrined in the canine section, along with such greats as the feisty Togo and that dog among dogs, Baldy of Nome.

Halls of fame are all around us now, approximately 750 in number with new ones opening frequently. Halls of fame for heroes, like the Texas Ranger Hall of Fame, featuring Capt. Jack Hayes, the fierce Indian fighter who was prone to leave the surroundings "littered with the victims of his fearless spirit."

Halls of fame for bowlers: at last look 26 of these were counted. Even halls of fame for animals, like the projected American Humane Assn. Animal Actors Hall of Fame, housing lassie, Benji, Scrufty, the dog who tap danced his way into your heart in "Dogpound Shuffle," and maybe even Fred, the cockatoo from "Baretta."

"It's literally incredible that such a thing could be growing all over and we should not be aware of it," says Paul Soderberg, developmental editor at Jaques Cattell Press in Tempe, Ariz. As co-editor of a projected four-volume Big Book of Halls of Fame, which will list everybody in everything from the four-man Count Dracula Society Horror Hall of Fame (Basil Rathbone, Lon Chaney Sr., Boris Karloff and Bela Lugosi) to the 1,500-member Citizens Savings Athletic Foundation Hall of Fame, Soderberg is more aware than most.

Halls of fame, he points out, are practically unheard of outside the United States and Canada, with only three known to exist elsewhere: the Saint's Hall of Fame in the Vatican, the Romanian Hall of Fame, a tourist attraction built to inveigle Americans, and the New Universal Union Hall of Fame in Teheran, Iran, whose representative in America apparently speaks no English.

It was, however, the institutions of Europe, places like London's Westminster Cathedral and the Pantheon in Paris, that inspired Henry Mitchell MacCracken, chancellor of New York University, to found in 1901 the first U.S. hall, the Hall of Fame for Great Americans. He got Jay Gould's daughter to donate the money, architect Stanford White to design a spiffy, 130-foot open air colonnade, and 76 years later all 102 slots are taken or spoken for, though some occupants, like Nathen Maury, a naval officer who took Layfayette home, seem less famous than others.

The museum halls of fame, of which Great Americans is the prime example, form only a wee portion of the sum total.

LASSIE
. . . pickle packers too

Other categories, as enumerated by authority Soderberg, include association types, like the pickle-packers, usually set up in a company office, award types, like the Playboy Music Hall of Fame, which exist only on paper, and the shrine type, which never adds members, like the Senate Hall of Fame, five niches in the Senate Reception room filled with portraits of Henry Clay, Daniel Webster, Robert Taft Sr., John C. Calhoun and Robert La Folette Sr. Some go-it-alone halls don't fit into any category at all, like the proposed International Sports Hall of Fame in Washington, which will induct not people but entire sports into its pantheon.

To Dr. Amitai Etzioni, professor of sociology at Columbia University, all these halls of fame are symptomatic of only one thing: "A frantic, desperate attempt to certify value."

"In a society in which everything is being washed out, in which we're really coming apart, from the church to the unions of the Democratic party, people no longer have reliable, concrete criteria of value," he explains. "This is part of a desperate effort to find fixed points of reference. It's not damaging — if you give an aspirin to a hysterical person you can't exactly call it damaging — but it is a pseudo solution to a very real problem."

Paul Soderberg agrees that the fame phenomenon springs from "people feeling alienated and all that," but he feels that "looking for people who were great people, not completely selfish and money-oriented," is a positive thing.

"When you read in the newspaper about 23 murders yesterday," he explains, "it gives you faith in human nature to look at people like Babe Ruth who were great and nothing can change it."

There is, however, one genuine casualty of the new torrent of halls of fame, almost all of which are supported by special interest groups. The venerable original Hall of Fame for Great Americans, with only history to back it up, is threatened with imminent extinction for lack of funds.

"This was supposed to be one central place where people with great achievement, distinguished lives, could be honored," says a saddened Leonore Codney, assistant to the executive director. "With proliferation, the idea has been debased to some extent. It became pretty commerical and created problems with fund-raising. At a time when a new hall of fame opens every other day, the original might be gone under."

So pass the glories of the world.

SUMMER CLEARANCE

Fabulous savings from Tip Top! Reductions of up to 60% on a collection of the latest fashion looks. Shop now for the best selection of summer clearance items.

OUTERWEAR
Save up to 50% on the most popular styles in cloth and leather outerwear. Choose from a wide selection of jackets in bomber, windbreaker and carcoat lengths.
$19.99 AND UP

LONG-SLEEVE SPORT SHIRTS
Remarkable savings on a handsome collection of long-sleeve sport shirts. Choose from a wide range of plains, checks, abstracts and fancies. Shop early. They won't last.
ORIGINAL PRICE TO $15.00
$7.99

SHORT-SLEEVE SHIRTS
Save up to 50% on short-sleeve sport and dress shirts. The latest stylings in a variety of fresh summer colours. A wide selection of plains, stripes, fancies and geometrics at savings you can't afford to miss!
ORIGINAL PRICE TO $12.00
$5.99 AND UP

SUITS
A beautiful collection of 2- and 3-piece suits. Excellent quality in a variety of fashion looks of pure wool and polyester/wool blends. Come in now and save up to 50% on these fine suits.
ORIGINAL PRICE TO $199.95
$99.99

SPORT COATS
From Tip Top's own factory, a select group of top quality sport coats in traditional blazer looks and sporty check and fancy patterns. You can save up to 35% while they last.
ORIGINAL PRICE TO $85.00
$49.99

TROUSERS
From our Spring line, a large selection of men's dress trousers. Fashioned in 100% polyester and polyester/wool blends. A variety of plains and fancies on hand. An excellent value.
ORIGINAL PRICE TO $26.95
$15.99 AND UP

MANY MORE UNADVERTISED SPECIALS

USE YOUR CONVENIENT TIP TOP ACCOUNT

TIP TOP

ALTERATIONS EXTRA ON ALL CLOTHING REDUCED BY ⅓ OR GREATER

DYLEX

HILLSIDE MALL—1412 DOUGLAS STREET—HARBOUR SQUARE

All Reports on Centres Wanted

The Broadmead Ratepayers' Association has asked Saanich to make available all staff reports, studies and recommendations on the proposed shopping centres at Tillicum and Broadmead.

The request was made in a letter to Ald. Fred Severson, chairman of the lands, planning and housing committee.

Association president William Neilson says the information is needed to help the organization develop a policy statement on the two proposed centres.

Neilson said Broadmead residents are concerned that the competing developers appear to be involved in a race and the time for municipal decisions "is to be somehow accelerated as a result."

The association, he added, feels the implications are so complex that it should be the opposite way around.

"We have yet to see a single study, drawing, traffic flow report or any study on the implications for street development, police services or tax increases," he said.

Neilson said residents fear increased traffic and the possible downgrading of their properties. There is also concern about the impact of a new shopping centre on the expanding Royal Oak shopping centre.

Broadmead Farms proposes to build a 425,000-square-foot centre on 33 acres between Royal Oak Drive and Royal Oak Avenue. If built, it will be the largest centre of its kind in the Greater Victoria area. The centre has been in the planning stage for several years.

Abbey Glen property Corporation and Columbia Commonwealth Ltd. of Toronto are trying to negotiate a land-use contract for a $20 million shopping centre on the site of the Tillicum outdoor theatre.

Municipal planner Gil Laurenson, however, has warned council that only one shopping centre should be allowed within the next 20 years.

★

Swan Lake Grant, Lease

Municipal Affairs Minister Hugh Curtis announced Monday that Saanich will be given a 20-year lease and a grant to protect the natural state of land around Swan Lake.

He appeared before council to tell the aldermen Environment Minister James Nielsen will lease 5.06 acres on the north end of the lake at Ralph Street to the municipality for $1 a year.

Curtis said $5,000 also will be donated to the Swan Lake Christmas Hill Society from the Public Conservation Assistance Fund. The society receive $3000 from the fund in 1975.

The leased land will be developed as a nature centre in co-operation with the society, Curtis said.

The latest provincial grant will be used to construct bird-watching facilities and a floating boardwalk.

'Further development of the area will make it invaluable as an educational guide to swamps and adjacent waters," Curtis, a former Saanich mayor, said.

Later in the meeting, council reversed its position taken last week, and agreed to pay $7,500 to end a lease on the property it bought from John Herda so the society can use it as a headquarters. The lease was not due to expire until next June.

Society president Peter Darling told the council the Herdas are agreeable to vacating the house at this time.

★

MINNIE MT. PLAN REVIEWED

Plans for the controversial housing project of Broadmead Farms Ltd. on Minnie Mountain in the Ten Mile Point area of Saanich are under review.

But Broadmead managing director Gordon Rolston says meeting Cadboro Bay residents' demands to eliminate two apartment buildings would be detrimental to the development.

"We are reviewing plans to see if changes can be made," he said.

Broadmead proposes to build 210 units on land it owns between Telegraph Bay Road and Bedford and Phyllis Avenues. The housing project would be a mix of single-family homes, townhouses and apartments.

"It's simply not feasible to take out the highrises," Rolston said.

He said when the review is complete he will meet Cadboro Bay Ratepayers' Association again to discuss the changes.

A recent survey by the association has shown residents are in favor of the single-family homes but opposed to highrises.

BCR Opens Repair Shop

VANCOUVER (CP) — B.C. Railway chairman Jack Fraine will officially open the company's new $4.1 million track equipment facility at Prince George on July 18.

The plant, occupying a 14-acre site, will be used to overhaul and repair equipment used in track laying and track maintenance. The new facility, when fully staffed, will provide 175 jobs.

LAKES FACE CRISIS

PENTICTON (CP) — The chairman of the South Okanagan Board of Health said Monday that unless the people of British columbia "stand up and be counted," the government will take the easy way out in environmental matters.

Avery King said in an interview that Okanagan Valley residents are facing the "most serious decision to date" concerning the preservation and improvement of water quality in nearby lakes.

King was referring to the continued dumping of sewage effluent into Okanagan lakes, use of the herbicide 2,4-D to control eurasian milfoil weed.

"I just do not believe that the people of this city want to keep putting their personal wastes into the water which is also a drinking water supply for the people south of us," he said.

He emphasized the need for a collective effort throughout B.C. to deal with sewage disposal problem.

Islands Trust Refutes Policy 'Change' Jab

A proposed townhouse development on Salt Spring Island has sparked a difference of opinion on the past policy of the Islands Trust regarding such development projects.

Trust chairman Marc Holmes asked the Capital Region District last week for information on an application by Bill Scotton of Vesuvius Bay to build a 100-unit or more townhouse project.

In a letter to Jim Campbell, chairman of the regional board, Holmes asked that all information be made available to the people of Salt Spring and the Trust committee before the project is considered by the various government agencies.

Campbell said in an interview this early concern by the Trust is a promising reversal of policy.

He said in the past the Trust has refused to get involved in such applications until the late stages of the approval process.

He said he has been trying to have the trustees get involved early so that if they are going to veto a project they do so before putting a developer "through a bunch of hoops."

However, Holmes said the opposite was true, that the Trust has always wanted to consult early with the regional district on development applications.

"We repeatedly made it clear that we wanted to get in at the early stages," Holmes said.

He said there was no reversal of policy in the Scotton application but that the Trust had asked that the public be informed at this stage because of the recent handling dy the district of a similar proposal.

Holmes said the Capital Region Board gave three readings to a bylaw amending the Salt Spring Community Plan to allow for an apartment project before the island residents were informed of what was going on.

When the public was told about the status of the application it "struck them like a bombshell," Holmes said.

To prevent that happening, he added, he has asked the district to make the islanders aware of the Scotton project from the beginning.

The project referred to by Holmes, recently vetoed by Municipal Affairs Minister High Curtis, was for a 26-unit apartment building in Vsuvius on land owned by regional director George Heinekey.

Scotton has applied to the regional district to build townhouses on 80 acres of waterfront land he owns about a mile outside Vesuvius.

The application has not yet been examined by the district's zoning and planning committee, the first stage prior to it being considered by the directors.

Cownden Requiem Mass

A requiem mass will be held at 11 a.m. Wednesday in St. Andrew's Cathedral for Arthur A. Cownden, a past president and past secretary of Trafalgar branch, Royal Canadian Legion, who died Sunday in Victoria General Hospital. He was 90.

A past grand knight of the Knights of Columbus, Victoria Council 1256, he was awarded the council's good citizen gold medal in 1945.

Born in Surrey, England, in 1886, he came to Canada in 1911 and took an active interest in community work.

He was for many years an executive member of the Victoria Branch of the Navy League of Canada, secretary of the Citizen's Recreation Rooms (an agency of United Appeal) and served as secretary of the Old Age Pensioners' Association No. 1.

He was also choir director for St. Andrew's Roman Catholic Cathedral for 28 years.

In the Second World War he served aboard one of Canada's first destroyers, HMCS Rainbow.

He is survived by four sons, Arthur, Walter and Maurice in Victoria and Albert in Richmond, Calif.; a daughter, Frances Holley in Nanaimo, and a sister Alah Guillemaud, France.

A son, Vincent, was killed in the air force during the Second World War.

His wife, Ellen, predeceased him in 1975.

BEFORE THE JUDGE

A 43-year-old man was acquitted of a 1976 drinking-driving charge Monday in provincial court because police made him take a breath test with blood in his mouth.

Sadara Singh Bains, of 261 Nicola Place, was cleared of having a blood-alcohol reading over .08 per cent by Judge Fred Green, who said there was evidence it was "highly probably and possible" there was blood in Bains' mouth at the time he took the breath analysis test at the Saanich police station on Nov. 28, 1976.

Bains was charged after a rear-end accident in which he hit his mouth on the steering wheel or other object in the car, and his blood-alcohol reading was .21 and .19.

Defence lawyer Dermod Owen-Flood, called two expert witnesses to the stand.

Dr. Ray MacDonald, a dentist, testified he removed five teeth from Bains' lower jaw on Dec. 2, 1976, and observed the teeth were "very loose" at the time.

He said the teeth could have been loosened by a severe contusion.

Dr. Kenneth Richard Thornton, pathologist at Royal Jubilee Hospital, testified that bleeding affects the blood-alcohol reading greatly because of the amount of alcohol which could evaporate into the breath during the blowing into the machine.

He said the only way to get a proper reading would be to make sure the blood had completely clotted or the mouth was completely free of blood.

Under cross-examination by Crown counsel. Armand Petronio, Thornton admitted that the evidence of having three beers at 1 p.m. and having readings of .21 and .19 at 3:25 and 3:40 p.m., respectively, were not consistent.

Green said he would judge the case on the merits of evidence to the contrary and pointed out that the Saanich police officer had testified he saw a trickle of blood near Bains' mouth during administration of the breath test.

★ ★ ★

A Tofino man was sentenced to five days in jail and fined $375 by Green after pleading guilty to impaired driving and refusing a breath test.

Leslie James Rae-Arthur, 27, pleaded guilty to both charges and was given the jail term after Crown counsel Nicholas Lang told the court Rae-Arthur had a previous conviction for the same charge.

★ ★ ★

Fined for drinking-driving were Deborah Lynne Johnston, 28, of 1204 Yates Street, $700; Robert Thomas Donnelly, 20, of 627 Coleos Place, $550; and Gayle Irene Milliken, 19, of 2643 Cedar Hill Road, $500.

Editor Dies

MADRAS (Reuter) — G. Narasimhan, managing editor of The Hindu, one of India's leading English-language newspapers, died Sunday following a heart attack. He was 62.

Jus·Rite PHOTOS

PENTAX TRADE-IN SALE

IN WITH THE OLD — OUT WITH THE NEW

YOUR OLD PENTAX IS WORTH AT LEAST $50 TOWARD A NEW K OR M SERIES PENTAX

INTRODUCING THE NEW PENTAX MX

New Pentax MX. The professional's compact SLR.*

Never before, so much in so little space. Here it is. A miniature full frame 35mm SLR system, with famed Pentax reliability. Plus all the "big camera" features. MX is the answer.

Compact size, renowned Pentax quality. We didn't just shrink the size to make our MX a compact. We did a complete redesign with new concepts. Now there are fewer moving parts: those we kept are sturdier. Gears are even stronger. Computer age solid-state electronics have replaced mechanical coupling.

Solid construction. Who says you have to use a lot of plastic or reduce metal thickness to cut the weight? Our lightweight MX boasts the sturdiest die cast camera body in Pentax history: plus metal camera top and bottom, and the Light Emitting Diode is shock resistant.

Viewfinder control center. Our MX shows you more than what you're shooting. Our LED red-yellow-green read-out is part of an open aperture meter system. As you shoot you see your composition in one of the brightest viewfinder images of any SLR camera; split image plus microprism focusing. Your selected f stop is visible in the viewfinder. So is your selected shutter speed and battery condition. Instant read-out with new G.P.D. cells. Only the Pentax "M" series has them. The Pentax MX. The day of the compact professional camera has arrived.

WINDER MX

Winder MX is designed specifically for the Pentax MX, attaching to the Tripod Socket in the base plate of the camera in a matter of seconds. A guide Pin assures perfect registration between camera and auto winder, and both are electrically connected automatically for cordless operation. The large grip of compact and lightweight Winder MX affords a sure hold for the right hand, and its Trigger Release Button is readily accessible to the index finger for rapid operation.

142.50

ASAHI PENTAX MX

*For amateurs who also want the best:

FROM 329.50 (without case)

WITH 40 MM F2.8 LENS AS ILLUSTRATED 404.50 (without case)

PENTAX BAG AT NO EXTRA COST WITH PURCHASE OF ANY PENTAX CAMERA

PENTAX THREAD LENS CLEARANCE

LIMITED QUANTITIES

SMC Tak 35 mm f3.5, reg. 119.88 ..... 85.59
45-125 mm Zoom, reg. 399.88 ..... 317.86
Macro 50 mm, reg. 139.98 ..... 107.78
Macro 100 mm, reg. 163.98 ..... 112.03
135 mm f3.5, reg. 123.50 ..... 94.74
150 mm f4, reg. 168.98 ..... 117.06

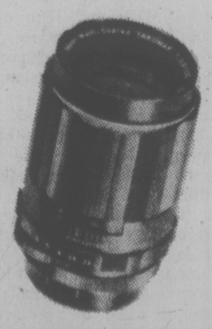

7-5

Jus·Rite PHOTOS

716 Yates 384-8041 | TOWN AND COUNTRY 383-4621 | HILLSIDE CENTRE 595-8111 | SIDNEY 656-6613

GM PLANS TO BUILD AN ELECTRIC AUTO

DETROIT (WP) — General Motors Corp. is planning to build electric automobiles.

If it happens — the past five years have taught Detroit's auto makers and others just how uncertain anything can be — the GM electric model:

—Weight 1,700 to 1,800 pounds, have a wheel base of about 98 inches, and measure 150 inches overall.

—Have a top speed of about 55 m.p.h. and a comfortable range of 100 to 150 miles a day.

—Be designed to plug in nightly for recharging.

—Carry two adults handily, plus groceries.

—Be strictly a city car . . . no long trips for the GM electric, at least initially.

—Be priced at $5,500 to $6,000 in 1977 dollars.

The oil embargo, federal legislation, and the economics of the auto industry are behind GM's newborn optimism about electric cars.

GM's electric car is well into the serious pllanning and design process that precedes production.

When will the GM electric be ready? It could be as soon as four years, and GM is shooting for no later than seven years . . . as a 1985 model.

Industry observers point to three public pronouncements by GM executives this year as proof of the auto maker's seriousness about electriic cars.

On Feb. 17, Howard H. Kehrl, executive vice-president in charge of the corporate technical staff, presided at a press conference about energy. he and other GM executives talked matter-of-factly about limited world petroleum supplies.

Asked how GM would operate when the nation and world runs out of oil and gasoline, Kehrl said GM has "several thousand engineers and scientists trying to figure that out. I guess we're pretty convinced there will be personal transportation and we intend to be in the business of providing it."

"If you can use nuclear power to generate electricity," he said, "then you can have electric cars."

On May 11, Robert Lund, a GM vice-president and general manager of the Chevrolet division, said the "second car in many families would likely be an electric car, by the mid-1980s."

Speech Banned

MOSCOW (WP) — The Soviet national television network banned a television speech to Russians by U.S. ambassador Malcolm Toon because of a paragraph on human rights.

U.S. Eyes Paid Adoptions

WASHINGTON (WP) —The U.S. department of health, education and welfare is looking into the possibility of having the government pay people to adopt children, in the event federal Medicair funds for abortions are cut off.

As part of the "alternatives to abortion" projects, HEW Secretary Joseph A. Califano Jr. said. "It is hoped that we could provide funds without creating a significant bureaucracy, for minority and poor rural families who might want to adopt but can't afford to."

Next year's HEW appropriations include a request for an additional $35 million to upgrade existing programs to encourage alternatives to abortion. Such programs include family-planning services, sex education and contraceptive research, as well as efforts to find adoptive homes for needy children.

Califano said a prime objective of HEW programs would be to reduce teenage pregnancy. In 1975 teenagers obtained one-third of a reported 854,853 legal abortions.

In addition, a Senate bill introduced by Allan Cranston would set up a national office of adoption information and services in HEW that would facilitate the adoption of hard-to-place children. The act would allow HEW funds to subsidize parents who adopt such children.

This is similar to existing foster programs, but the children would legally be adopted.

The hard-to-place category includes handicapped, emotionally disturbed and older children, as well as those with "racial and ethnic factors."

Califano said he has no exact details but hopes that the act, which is specifically aimed at the handicapped, could be expanded to care for unwanted poor children.

Medicaid currently pays for about one-third of all abortions annually at a cost of $50 million.

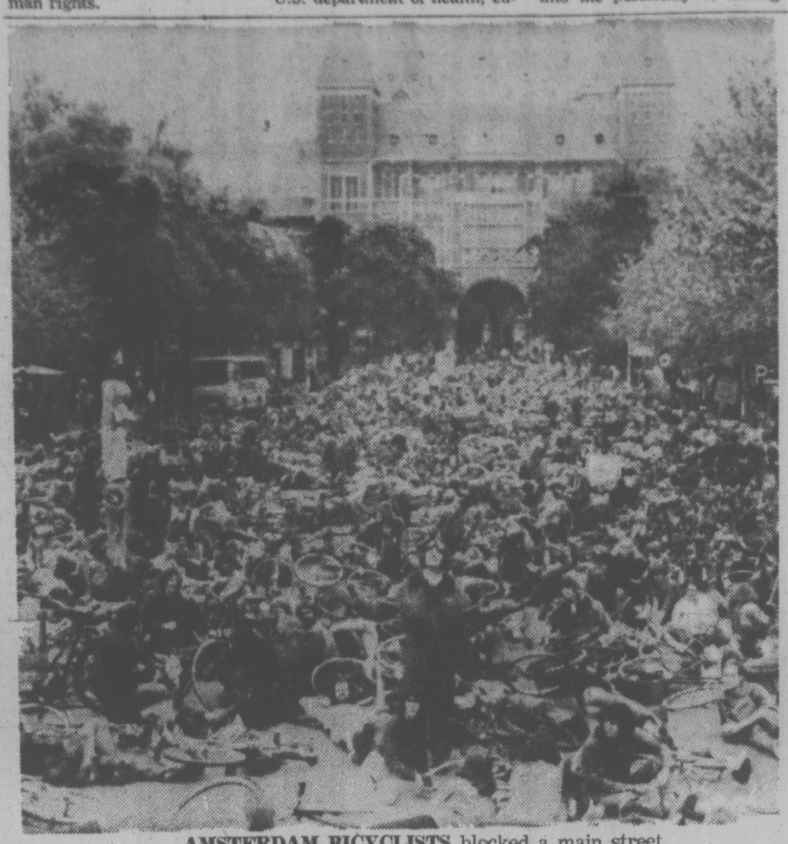

AMSTERDAM BICYCLISTS blocked a main street of the Dutch city recently in support of a car-free downtown. Building in the rear is the Rijksmuseum, where Rembrandt's Night Watch is displayed.

523 KILLED

CHICAGO (AP) — The United States Independence Day weekend ended with a toll of 523 persons killed on streets and highways.

The National Safety Council had estimated that from 500 to 600 persons would die in traffic accidents this year between 6 p.m. Friday and midnight Monday night.

There were 497 deaths on U.S. highways last year during the bicentennial July 4 weekend, a three-day holiday.

The highest death tally recorded during a July 4 weekend was 756 in 1972, a four-day celebration.

$2.00 FERRY SUBSIDY
INQUIRE
COLONY
INN ON DOUGLAS

29 of 200 Arrested At Trident Protest

BANGOR, Wash. (CP-AP) — Twenty-nine persons were arrested and booked on suspicion of trespassing Monday after entering the United States Navy's Trident nuclear submarine base during a Fourth of July protest against construction of the installation.

A navy spokesman said no property damage was reported, and the protesters inside the base were apprehended without serious incident.

A spokesman for the Vancouver-based Greenpeace Foundation said 12 of those arrested were Canadians.

Greenpeace director Davic Garrick, who was among those arrested, said in a telephone interview that the protesters went ashore at the base from a 55-foot tugboat. They were arrested, handcuffed and put aboard a bus.

The demonstrators were taken to the Tacoma city jail and held without bail pending arraignment before a federal magistrate. Eight children also were picked up, but later were released.

The majority of the 37 persons entered the facility by climbing over a fence, although nine persons climbed ashore from small boats beached near the base on Hood Canal.

About 200 persons gathered at the base gates in sometimes heavy rain in the protest against nuclear war. Most of the demonstrators were members of the Greenpeace Foundation and the Pacific Alliance Community, both based in Vancouver.

A 77-year-old woman said the protesters are against nuclear war under any conditions. She said they would rather be killed by an opposing force than use nuclear weapons to defend themselves.

Organizers said this particular protest will last six weeks, but "the protest will never stop as long as the base remains in existence."

Both groups said this year's activities will be non-violent. Greenpeace has been conducting non-violent training sessions for protesters in Seabeck, a small community about 15 miles from the base.

CHURCH REVIEWS SEXUAL MORES

WASHINGTON (AP) — Representatives of the United Church of Christ are calling for denomination-wide consideration of whether homosexuals should be ordained to the ministry.

The decision was made late Monday by the church's general synod, which also accepted a new study, Human Sexuality, commending it to local congregations for their reaction.

The study says sexual acts require a single standard rather than a double standard for males and females, heterosexuals and homosexuals, and that concern for another person, not just rigid rules, determines morality.

"We can surely say that sexual acts which are characterized by loving motives and intentions will exclude all sexual acts which are coercive, debasing, harmful or cruel to another," says the 197-page analysis.

After three hours of debate, delegates voted 409 to 210 to accept the recommendations. The size of the opposition was sufficient to allow a minority report, still in preparation, to be distributed along with the majority study.

"It doesn't present the orthodox scriptural interpretation of sexuality," said Barbara Weller of Souderton, Pa., who led the opposition. "It intends to use scripture to condone homosexuality, which is a wrong use of scripture."

The study recognizes diverse viewpoints in the church about sexual conduct.

Prepared by a team of sociologists, theologians and Bible scholars and including psychological and historical material, the study devotes a 47-page chapter to biblical teachings about sex.

Dead N-Plants Pay-in-Advance?

WASHINGTON (UPI) — At the end of an estimated 40-year operating life of an atomic power plant, it will take up to 500,000 years for the radioactivity of some of its abandoned parts to die down to acceptable levels.

Now a coalition of consumer and environmental groups want to force the utility companies to pay in advance for decommissioning the radioactive reactors instead of placing the burden on future generations.

If the request is granted by the Nuclear Regulatory Commission, a coalition spokesman said, consumers would pay more for electricity generated by nuclear power. Decommissioning costs have been estimated at up to $30 million per reactor.

An official with the Atomic Industrial Forum, the nuclear industry trade association, said the coalition proposal "would not be a terrible blow to the industry." He said some states already have similar reqirements.

The request was sponsored by two Ralph Nader organizations, Critical Mass and the Public Interest Research Group; two independent environmental groups, the Environmental Action Foundation and Environmental Action Inc.; and two state citizen organizations, the Community Action Research Group of Ames, Iowa, and the New York Public Interest Research Group.

A spokesman said the request was delivered to the commission Friday with an effective filing date of Tuesday.

"At the end of its useful life, a nuclear power reactor and associated structures are contaminated with radioactive isotopes that take thousands of years to decay and which will require several millions of dollars to isolate," the request said.

"The proposed regulations would ensure that power companies which operate reactors, and not future generations, bear the cost of decommissioning.

"Since decommissioning will not occur until after the 40-year operating licence has expired, and may require substantial capital expenses for hundreds of years thereafter, companies which now are financially stable may not have the capacity to pay decommissioning and guardianship costs when necessary."

Bombs Found In Olympia

OLYMPIA, Wash. (UPI) — Three powerful pipebombs were found in a leather satchel at an electrical substation in the state capital Monday, but police disarmed the devices without incident.

Police said the bombs had a "danger radius" of about 300 feet and "could easily have damaged a number of residences" in the area while cutting off power to the state capitol complex.

Lifespans Cut Sharply By Oil, Coal Pollutants

WASHINGTON (WP) — As many as 21,000 people die prematurely east of the Mississippi River every year because of pollutants exhausted into the air by power plants burning coal and oil.

These people die at least one and as many as 15 years short of their expected lifespans, due mostly to heart and lung failure brought on by chronic respiratory diseases such as bronchitis and emphysema. The lung diseases are believed cause by sulphur dioxide gas and microscopic sulphate particles, combustion products of coal and oil that settle in the lungs of people inhaling them.

These are some of the conclusions of scientists at the Brookhaven National Laboratory in New York and the Carnegie-Mellon University in Pittsburgh, who have been at work for two years on a portion of a still-secret energy study for the National Academy of Sciences.

Financed by a $3 million grant from the Energy Research and Development Administration, the study was designed to take a long and comprehensive look at the pros and cons of nuclear power and the alternatives to it. The study has involved the work of more than 200 scientists and economists and more than 50 institutions coast-to-coast.

The Brookhaven and Carnegie-Mellon findings warn that if the nation turns to coal as its principal alternate source of electricity, it can expect as many as 35,000 premature deaths by the year 2010 instead of the estimated 21,000 occurring now.

The study predicts the 35,000 deaths from lung disease even if electric power plants install expensive devices to scrub out 80 per cent of the sulphur exhausted by their smokestacks.

ROTHMANS OF PALL MALL
WORLD FAMOUS SINCE 1890

The best tobacco money can buy

Our recipe contains 23 grades of the finest Virginia tobacco...

Rothmans cigarettes are sold today in over 160 countries, on more than 100 airlines and 150 shipping lines

Warning: Health and Welfare Canada advises that danger to health increases with amount smoked—avoid inhaling. • Tar 18 mg. Nic. 1.3 mg.

TORONTO MARKET TRADING

In addition to Canadian Press stock reports, bond and mutual fund prices, market quotations also are supplied by the following firms or agencies: Investment Dealers' Association of Canada, Richardson Securities, Royal Bank of Canada, Pemberton Securities, A. E. Ames & Co., Annett Mackay Ltd., Bongard Leslie & Co. Ltd., Midland Doherty Ltd. and Vancouver Stock Exchange.

TORONTO 1:40 P.M. STOCKS
Distributed by CP
Toronto Stock Exchange—July 5

Quotations in cents unless marked $. z—Odd lot. xd—Ex-dividend. xr—Ex-rights. xw—Ex-warrants. Net change is from previous board-lot closing sale.

Stock	Sales	High	Low	1:40 p.m.	Net Ch'ge
A and B					
Aby Gln w	1200	75	75	75	+10
Abitibi	3000	$9¼	9¼	9¼	
Abitbi 10	z40	$54¼	54¼	54¼	
Advocate	500	330	330	330	
Agnico E	2900	$5¾	5⅝	5⅝	— ⅛
Agra Ind A	200	$5⅝	5⅝	5⅝	— ⅛
Albany	4000	39	38½	39	— 1
Alf Energy	8885	$14	13½	14	
Alta Gas A	65540	$15⅞	15¾	15⅞	+ ¼
Alta G Dp	23	170	170	170	
Alta G E p	480	$25⅝	25½	25½	— ⅛
Alta G F	345	$28⅞	28⅛	28⅞	+ ⅛
Alta G 9.76	325	$28¾	28¾	28¾	
Alta Nat	2400	$40¼	40	40	+ ½
Alcan	3605	$29	28¾	28¾	— ¼
Algo Cent	200	$12⅝	12⅝	12⅝	— ⅛
Algoma St	1864	$17	17	17	
AStel p	200	$27⅜	27⅜	27⅜	
All-Can B	200	320	320	320	+ 5
Allarco Dv	600	$17⅛	17⅛	17⅛	— ⅛
Alliance B	200	365	365	365	+ 5
Alminex	3700	$9	8⅞	8⅞	
Alum 3rd p	100	$28¾	28¾	28¾	
Am Bonza	21586	$17⅛	16⅞	16⅞	+ ½
Am Leduc	2750	7	7	7	
Aquitaine	490	$16⅜	16⅛	16⅛	— ⅜
Argus	100	$28½	28½	28½	
Asamera	1903	$13⅝	13½	13⅝	+ ⅛
Asbestos	200	$21½	21½	21½	— ¼
Ashland C	280	$12¼	12¼	12¼	— ¼
Atco A	1850	$17	16⅞	17	— ⅛
Atlas Yk	z200	3½	3½	3½	
Auric Res	2000	22½	22½	22½	
BC Sugar A	775	$28½	28¼	28½	
BP Can	2450	13	12⅝	12¾	— ¼
Bad Boy	700	190	185	185	—15
Banister C	1910	$14⅜	14⅛	14⅛	+ ⅛
Bank Mtl	15037	$16⅜	16⅛	16⅜	+ ¼
Bank N S	1900	$20¾	20⅝	20⅝	— ⅛
Bankeno	4900	225	215	216	— 9
B Cdn Nat	465	$15	14⅞	14⅞	— ⅛
Baton B	300	$9¾	9¾	9¾	— ¼
Bell Canad	7362	$53½	53¼	53⅜	
Bell A pr	365	$53¼	53	53¼	+ 1
Bell C pr	1025	$28⅝	28⅝	28⅝	
Bell D pr	800	$54⅝	54⅝	54⅝	+ ⅜
Bell 2.28	3775	$28⅝	28½	28⅝	+ ⅛
Bell 1.80	500	$23¼	22⅞	22⅞	— ⅛
Beth Cop A	4930	$18⅛	18	18⅛	+ ¼
Biltmore I	z78	260	260	260	
Biltmo A p	152	325	325	325	
Black P A	100	465	465	465	
Block Bros	200	56	6	6	
Bow Valy	6955	$20⅝	20¼	20½	+ ⅛
Bow Vly pr	100	$12	12	12	— ½
Bralor Res	4375	450	440	445	— 5
Bramalea	500	$6⅝	6⅝	6⅝	
Brameda	4200	140	135	140	+ 3
Brascan A	3775	$13½	13⅛	13⅜	— ⅛
Brscn 8½	100	$27½	27½	27½	+ ⅛
Bridger	53720	$9⅜	9⅛	9⅜	+ ¼
Brinco	200	340	340	340	+15
BCFP	400	$22⅞	22⅞	22⅞	+ ⅛
BC Phone	1000	$14¾	14⅝	14⅝	
BCPh 4.84	100	$16¼	16¼	16¼	
BCPh 6.80	675	$22	22	22	
BCP 10.16 p	190	$29	29	29	
BCP 2.32 p	320	$31	30¾	30¾	— ¼
Brunswk	800	455	450	450	— 5
Bushnell	100	7	7	7	
C					
CAE A	450	$9⅞	9⅞	9⅞	+ ⅛
CFCN	900	$11¼	11½	11¼	+ ⅜
Cad Frv	225	$9	9	9	
Cal Pow A	2299	$35½	35⅛	35⅛	+ ⅛
Cal P 4 p	105	$51	51	51	
Cal P 7 p	z10	$88	88	88	
Cal P 10 p	20	$113	113	113	— ¼
Cal P 9.80	17	$110	110	110	— 2
Cal P 2.36	500	$30	30	30	
Calmor IB	z300	60	60	60	
Calvrt Die	1000	245	245	245	— 5
Cam Mine	14500	42	39	40	— 2
Camflo	1180	$11½	11⅜	11½	+ ¼
Camp RL	240	$27⅞	27⅞	27⅞	
Campau A	z85	415	415	415	
Campau 7p	300	$8	8	8	
CDC pr B	936	$105½	105	105½	+ ¼
Can Malt A	100	$21⅞	21⅞	21⅞	
C Nor West	5300	$7	6¾	6¾	— ⅛
C Pakrs C	300	$18⅛	18⅛	18⅛	+ ⅛
CS Pete	10050	280	274	275	— 4
Can Trust A	1519	$25¼	24¾	25⅛	+ ½
C Trust 7¼	500	$21½	21½	21½	
CTr w	z30	$8⅛	8⅛	8⅛	C
Tung	1400	$10¼	10⅛	10⅛	— ⅛
Cdn Arrow	z200	11	11	11	
C Cablesy	3200	$11⅞	11⅛	11¼	— ¼
Cdn Cel	625	$7⅞	7⅛	7¼	— ¼
CGE	1500	$23½	23½	23½	
CG Invest	100	$17⅞	17⅞	17⅞	
C Hidrogas	31000	280	269	280	+13
C Homestd	1925	$6¾	6⅝	6⅝	
C Hydro	8900	$9¾	9⅛	9⅜	+ ⅛
C Hydro pr	100	$13⅛	13⅛	13⅛	+ ⅛
Cl Bk Com	7020	$24⅝	24⅛	24⅝	+ ½
CIL	z145	$19½	19½	19½	
Cl Powr A	9510	$21⅛	21½	21½	
CLI Pete	11181	60	60	60	+ 2
C Manoir A	1000	425	425	425	
C Merrill	2270	$14	13⅞	14	
CNat R	1000	400	400	400	C
Ocdntl p	100	$28¼	28¼	28¼	
CP Inve	1585	$18¼	18⅛	18¼	
CP Inve pr	z60	$36⅛	27⅛	27⅛	
CP Ltd	9730	$18⅜	18⅜	18½	— ⅛
C Reserve	750	$5⅞	5¾	5⅞	
Cdn Salt A	100	$18	18	18	
Cdn Tire A	1035	$34⅞	34⅜	34⅞	— ⅛
C Utilties	2200	$14½	14⅜	14½	+ ¼
CU 10¼	750	$29½	29¼	29½	+ ⅛
C Util 9.24	100	$28½	28½	28½	— ¼
C Util w	11500	5½	5¼	5½	+ ⅛
Canron	825	$23¼	23½	23¼	— ¼
Cara	800	$8⅜	8⅜	8⅜	— ¼
Carl OK	2815	285	285	285	
Carl B p	175	$29½	29½	29½	+ ⅛
Carma A	900	$8	7⅞	7⅞	— ⅛
Cassiar	4025	$9½	9¼	9½	+ ¼
Celanese	1585	340	335	335	— 5
Celanes 1 p	150	$10½	10½	10½	+ ⅛
Cent Pat	100	116	116	116	
Chieftan D	11976	$14½	14	14⅛	
Chieftain p	210	$61	60¾	61	
Chimo	2000	94	90	94	
Chrysler	3335	$18	17½	18	+ ½
CHUM	z50	$6¾	6¾	6¾	
City Sav T	100	$17½	17½	17½	— ½
Coch Will	1300	32½	32½	32½	— ½
Cockfield	z20	370	370	370	
Coles Book	400	$12¾	12⅝	12¾	+ ⅛
Cominco	1203	$33¾	33½	33½	— ½
Cominco A	400	$28⅝	28⅝	28⅝	
Com Cap	2437	410	405	410	+ 5
C Holiday I	5140	415	410	410	+ 5
CHns A p	z50	$21¼	21¼	21¼	
Compr Ap	z50	$12½	12½	12½	
Computel	175	$7⅞	7⅞	7⅞	
Comtech	1196	300	290	290	+15
Con Chm A	100	$9¼	9¼	9¼	+ ⅛
Con Bath A	1190	$23⅞	23¼	23⅞	+ ⅛
Con Bath p	700	$18½	18¼	18¼	— ¼
Con Bldg	2100	285	285	285	
Con Fardy	12368	330	300	320	+20
C Durham	1000	79	79	79	— 1
C Morisn	100	149	149	149	+ 3
C Rambler	500	154	154	154	— 6
C Rexspar	1800	82	82	82	+ 1
Con Distrb	3700	345	340	340	— 5
Cons Gas	14091	$16½	16¼	16¼	— ¼
Conwest	3400	$5⅛	5	5⅛	
Cop Fields	1000	215	215	215	—10
Corby vt	100	$18½	18½	18½	
Cornat Ind	1000	$5⅛	5⅛	5⅛	
Cr Food A	120	$30¼	30¼	30¼	
Coseka R	68310	$5⅞	5½	5¼	+ ¼
Costain R	500	$12⅞	12¾	12⅞	
Costin R w	200	$5¼	5¼	5¼	+ ¼
Craigmt	1200	$5⅞	5½	5⅞	+ ⅛
Crain R L	754	$8½	8½	8½	
Crow Nest	600	37	37	37	
Crush Intl	3380	$8¼	8⅛	8¼	
Cuvier M	2500	56	56	56	— 1
Cygnus A	200	5	5	5	
Cygnus B	360	5	5	5	
Cyprus	1700	$9⅜	9¼	9¼	— ⅛
D to G					
DRG Ltd A	z50	470	470	470	
Dalmy A	1675	450	435	450	+10
Dalmy C	275	390	390	390	
Daon A	100	$6⅞	6⅞	6⅞	
D Aragon	11500	23	23	23	+ 2
Decca R	1751	$7¾	7⅜	7¾	
Denison	375	$47½	47½	47½	
Doman I	800	$5⅞	5¾	5⅞	
Dome	1419	$49½	49¼	49¼	
Dome Pete	19688	$41	39	41	+ ⅞
D Bridge	3300	$22¼	22	22	— ½
D Citrs A	100	$7	7	7	
Dofasco A	1295	$26⅜	26⅛	26⅜	+ ⅛
Dofasco B	z40	$25¼	25¼	25¼	
Dofasco p	225	62	62	62	
D Textile A	1000	8	8	8	
Domtar	470	$14¼	14¼	14¼	— ⅛
Domtar pr	450	$13¼	12⅞	12⅞	+ ⅜
Dunde Pal	2000	40	40	40	+ 3
Du Pont	1012	$14¾	14⅝	14¾	+ ½
Dylex Ltd	z30	$7⅞	7⅞	7⅞	
Dylex L A	430	$6⅞	6⅞	6⅞	— ⅛
E-L Fin	650	8	7⅞	8	+ ⅛
East Sul A	600	110	110	110	+ 2
Ego Mines	30522	88	80	88	+ 9
Extndcar	100	$8¼	8¼	8¼	— ¼
Falcon C	5134	$5⅜	5¼	5¼	— ⅛
Fibrg Nik A	154	$34	34	34	— ⅛
Fed Ind A	9875	$7⅞	7	7⅛	+ ⅛
Finning T	2975	$17¼	17	17¼	+ ⅜
Foodcrp Lt	3100	$10½	10⅜	10⅜	— ¼
F Seasons	100	285	285	285	
Francana	550	$7⅞	7⅜	7⅜	— ⅛
Fraser A	100	$24	24	24	
G M Res	375	340	340	340	
Gaz Metr	3256	$6⅜	6⅛	6¼	
G Distrb A	100	7	7	7	
GMC	296	$73	72¾	73	+ 1
Genstar L	550	$25⅛	25⅛	25½	— ¼
Gnstar L w	200	$8½	8½	8½	— ¼
Giant Yk	331	$6½	6⅛	6½	+ ⅛
Gibraltar	3300	$5⅞	5½	5½	
Glendale	200	110	110	110	+10
Gratt G	450	$18½	18⅜	18⅜	— ⅜
Granduc	1400	97	95	97	+ 2
GL Paper	250	$27⅞	27⅞	27⅞	+ ⅛
Gt West 5	400	245	245	245	— 3
Greyhnd C	500	55	55	55	— 5
Greyhnd	1500	$16⅛	16¼	16¼	+ ⅛
Gulf Can	2860	$26⅛	25⅞	26	— ¼
Gulfstrem	4000	32	31½	31½	— ½
H to L					
Hambro C	2500	410	410	410	
H Group A	600	320	310	310	—10
Ham Tr pr	100	$28	28	28	
Hnd C pr	z66	$8	8	8	
Hardee	z100	80	80	80	
Hard Crp A	5800	315	310	315	
Harlequin	100	$17⅞	17⅞	17⅞	+ ⅛
Hawker A	510	$5⅜	5⅜	5⅜	
Hayes D A	552	$5½	5½	5½	
Hedway A	1000	380	380	380	
Highmont	500	118	118	118	— 2
Holinger A	550	32	32	32	
Hopco A	z100	20	20	20	
Home A	1878	$29¾	29½	29¾	+ ¼
Home B	500	$26⅛	26⅛	26⅛	+ ⅛
Howdn DH	300	$7¾	7½	7½	
H Bay Co	1216	$15¼	15¼	15¼	+ ⅛
HB Oil Gas	2220	$38	38	38	— ½
Husky Oil	20066	$29¾	29	29⅜	+ ⅜
Husky A pr	z60	$39⅛	39	39⅛	
Husky E w	9000	$10½	10¼	10⅜	+ ⅜
Hydra Ex	z10	16	16	16	
Hy's Ltd	500	195	195	195	— 5
IAC	500	$17¾	17¾	17¾	
ITL Ind	700	105	105	105	— 5
IU Intl	27170	$14⅛	13¾	14	+ ⅜
IWC Com	1000	143	142	143	+ 6
Imasco A	1940	$27	26¾	27	+ ½
Imp Oil A	40899	$20¾	20⅛	20¼	— ⅜
INCO A	6830	$27¾	27⅜	27⅜	
Indal	1100	$9⅛	9	9⅛	+ ⅛
Inland Gas	676	$10⅛	10⅛	10⅛	+ ⅛
Inland G p	1000	$13	13	13	
Inlnd G 10p	z50	$29	29	29	
Inter-City	12250	$7¼	7	7¼	+ ¼
Inter C B p	200	$18	18	18	— ⅛
Inter C B w	4400	425	410	425	+15
Intrmetco	360	56½	61¼	61½	+ ⅛
IBM	200	$277¾	276½	277	— 3
Interpool	4800	25	24¼	25	+ ½
Int Pipe A	7205	$15⅛	15⅛	15⅛	
Ipsco	3331	17	16⅛	16½	— ¼
Inv Group	300	7	7	7	
Inv Grp A	2400	$7¼	7¼	7¼	
Inv Grp 5 p	500	$16⅛	16	16	— ⅛
Irwin T A	11000	360	335	340	—15
Jannock	600	$8⅜	8⅜	8⅜	
Jannock A	350	$14¾	14½	14½	
Jannock B	112	14	14	14	— ⅛
Jannock D	1125	$8¾	8¾	8¾	— ⅛
Joutel	1000	6	6	6	+1½
Kaiser Re	1850	$14⅞	14¾	14⅞	
Kaps Tran	17300	91	85	87	— 5
Keen Ind	1000	68	68	68	+ 2
Kelly D A	100	5⅜	5⅜	5⅜	
Kerr A A	1055	$14½	14⅛	14⅛	— ⅜
Koffler A	500	$5¼	5¼	5¼	
Labatt A	985	$19	18⅞	18⅞	— ⅛
Lab Min	z26	$34⅞	34⅞	34⅞	
Lacana	1800	435	435	435	
Laidlaw A	500	$7⅞	7¾	7⅞	+ ⅛
LOnt Cem	200	330	330	330	— 5
Lau Fin	535	7⅞	7⅛	7⅛	+ ⅛
Leigh Inst	9750	345	340	340	— 5
Leons Frn	200	$6¾	6¾	6¾	
LL Lac	2000	140	140	140	
Living w	600	11	11	11	+ ¼
Lob Co A	z80	350	350	350	
Lob Co B	880	365	360	365	
Lob Co pr	z50	$26½	26½	26½	
Lob Ltd Ap	386	$17½	17½	17½	+ ⅛
Lob Ltd Bp	350	18	18	18	
Lochiel	3000	155	150	150	— 5
Loeb M	575	$5⅛	5⅛	5⅛	
Logistec A	438	240	240	240	
Logistec B	800	335	225	225	—10
Lyfton M	1500	25	25	25	+ 4
M to O					
MEPC	593	$11	10⅞	10⅞	— ⅛
MICC	z25	8⅞	8⅞	8⅞	
MPG Inv p	100	$13¼	13¼	13¼	— ¼
MH Cable	501	$11½	11½	11½	
Mclan H A	740	$8⅛	8½	8⅛	+ ⅜
MB Ltd	7980	$19¼	19½	19½	— ¼
Madsen	4300	65	64	65	+ 2
Magna A	700	$17	17	17	
Magnetics	2000	53	53	53	— 1
Magnum	2865	25	25	25	— ½
Majstc Wil	20200	360	330	350	—15
M Lf Mills	1000	$13⅛	13¼	13¼	
Maplex M	700	400	395	400	+15
Maritime	800	$20½	20¼	20½	
Mass Fer	6775	$21⅛	21	21⅛	+ ⅛
Mas F B	1765	$28¼	28⅛	28¼	+ ⅛
Matchan	6000	10	10	10	
Matgmi A	300	$12⅜	12⅜	12⅜	— ⅛
McGraw H	900	$5¼	5	5	— ½
Mc Intyre	4125	$38½	37½	37½	— 1
Melcor	8775	$7⅛	7⅛	7⅛	+ ⅛
Mercantil	3820	$13½	13⅛	13¼	— ⅛
Merland E	5300	$5⅞	5⅝	5⅞	+ ⅛
Meta Uran	1000	6	6	6	
Met Trust	z33	$19⅛	19⅛	19⅛	
Mex LP	z33	225	225	225	
Molson A	800	$17¼	17¼	17¼	+ ⅛
Monenco A	200	$7¾	7¾	7¾	+ ⅛
Mtl Trust	100	$11⅛	11⅛	11⅛	— ⅜
Moore	4611	$30⅛	30⅛	30⅛	
Multi Acc	100	315	315	315	
MSL p	200	$10½	10½	10½	
Murphy	610	$7⅞	7⅞	7⅞	
Mymar M	1500	75	75	75	
NBU Mine	300	115	115	115	
NaChrs I	600	$5⅞	5¾	5⅞	+ ⅛
Nat Drug	z40	$6¼	6¼	6¼	
Nat Pete	14236	44	41	44	+ 4
Nat Trust	530	$16¼	16¼	16¼	
Nemco	35300	185	180	181	— 2
Neonex	1200	206	206	206	— 1
NB Tel	920	$18¾	18⅝	18¾	+ ¼
N Dimens	7000	95	93	94	+ 1
N Kelore	5000	15	15	15	— 1
N Que Ragl	1300	160	160	160	+ 6
N Senator	10000	8	8	8	
N York Oil	4900	140	134	140	+ 8
Nfld LP A	200	$13⅛	13⅛	13⅛	+ ¼
Nfld Tel	300	$8⅛	8⅛	8⅛	+ ⅛
Nfld Te 975	175	$22¼	22¼	22¼	
Nfld Te 885	100	$21¾	21¾	21¾	+ ⅛
Newnor	z200	3	3	3	
Nick Rim	3000	13	13	13	
Noranda A	5453	$29⅛	28⅞	29	+ ⅛
Norcn	107518	$12⅛	11⅞	12⅛	
Norcen B	400	$21¼	21¼	21¼	
Norcn 150	202	$20¾	20¾	20¾	
Nordalr A	2500	300	296	300	+10
Norlex	z30	2	2	2	
NC Oils	700	$10⅞	10⅛	10⅛	+ ⅛
Nor Tel	914	$34⅜	34¼	34½	+ ⅛
NTecm B w	3250	$14⅜	14¼	14⅜	
Northgat	14575	$5⅝	5½	5⅝	— ⅛
N Beauc	1000	23	23	23	+ ½
Nowsco W	200	$25½	25¼	25½	— ¼
Nu-Wst A	1547	$13⅞	13¾	13¾	— ⅛
Nudlama	2000	14½	14½	14½	+1½
Numac	10200	$11½	11	11	— ⅛
OPI A	800	8	8	8	+ ⅛
Oakwood P	27328	197	188	192	— 4
Obrien	3800	117	117	117	— 1
Ocelot A	200	$9⅞	9⅝	9⅞	+ ⅜
Ocelot B	13325	$10⅛	9½	10⅛	+ ⅜
Orchan A	2100	209	205	205	— 4
Oshawa A	13975	490	475	490	+10
Osisko	1500	15½	15½	15½	—1½
Oxford A	1100	$13	12⅞	12⅞	— ⅛
P to S					
Pac Coper	500	127	127	127	— 1
Pac Nth G	1650	330	315	320	
Pac Pete	22214	$32	31⅜	31⅜	+ ⅜
Page Pet	1100	272	272	272	— 3
Paipour A	1800	325	320	320	
Pancana I	9400	114	109	114	+ 4
PanCan P	500	$29⅞	29	29	
Patino N V	8100	$18	18	18	+ ¼
Pe Ben O	1400	385	375	375	—10
Pembina	100	440	440	440	+ 5
Penningtn	500	$9	9	9	+ ¼
P Dept S	z50	$6¾	6¾	6¾	
P Jewl A	2400	$7	6⅞	7	+ ¼
Petrol	700	230	229	229	— 1
Peyto Oils	3500	$7¾	7⅝	7⅝	— ⅛
Pine Point	600	$31⅛	31⅛	31⅛	+ ⅜
Pitts B	125	$6¾	6¾	6¾	
Place G	12800	65	63	65	
Placer	1200	$18¾	18½	18½	— ½
Plysr 840	500	$26¼	26¼	26¼	
Ponder	z700	56	56	56	
Pop Shops	73347	$8¼	8	8¼	+ ⅜
Pow Corp A	5050	$8½	8½	8½	
Pow C 4¾	z10	$28¾	28¾	28¾	
Pow C 5	1140	$8½	8⅜	8½	
Precamb	3000	75	70	75	+ 5
Pre Cable	300	$8½	8½	8½	— ⅛
Preston	170	$14⅜	14⅛	14⅛	— ⅛
Price Co	185	9½	9½	9½	
Prov B Can	z50	$13	13	13	
Qasar Pet	500	$7¾	7¾	7¾	+ ⅛
Q Mattgmi	z25	8	8	8	
Que Sturg	1000	80	80	80	+ 5
Que Tel	600	$19⅛	19⅛	19⅛	+ ⅛
Que Tel B p	320	$11½	11½	11½	— ¼
Ram	2300	$10¼	10	10	— ½
Ranger	7125	$29½	29	29½	— ¼
Rank Org	400	335	335	335	—10
Rayrock	5000	92	92	92	— 1
Readers D	100	$12¼	12¼	12¼	+ ⅛
Realty A	100	320	320	320	— 5
Realty C w	500	50	50	50	
Redstone	4000	45	44	45	
Reed Pap A	2675	$9¾	9⅝	9¾	
Reed Ostr A	11224	$9	8¾	9	+ ¼
Reichhold	300	$22¾	22⅜	22⅜	— ⅜
Reich wt	200	$11⅛	11⅛	11⅛	
Reitman	500	$13½	13½	13½	
Res Servic	500	98	98	98	
Revnu Prp	3600	72	70	72	+ 2
Rileys D	3500	85	82	85	+ 2
Rio Algom	302	28	28	28	+ ⅜
R Little	8000	160	160	160	— 4
Rolland	300	400	400	400	
Roman	120	18	18	18	— ¼
Ronyx Cor	700	157	156	157	— 1
Rothm 2p	1100	$16⅛	16	16⅛	+ ⅛
Royal Bnk	6668	$26¾	26⅛	26½	+ ⅛
Royal Tr A	3700	$16¼	16⅛	16¼	+ ⅛
Russel H	3483	$8⅞	8¾	8⅞	+ ⅛
Russel 9¾	200	$21¼	21¼	21¼	
Schneid p B	2000	$8¼	8¼	8¼	
Scintrex	500	105	105	105	
Scot York	3400	290	285	290	
Scurry Rn	249	517	17	17	— ¼
Seagram	4935	$22¾	22¾	22¾	
Selkirk A	200	$12	12	12	
Shaw Pipe	1800	$7⅞	7⅜	7½	
Shell Can	2100	$14½	14¼	14½	— ⅛
Sherritt A	532	$5¼	5⅛	5¼	
Siebens	2800	$15½	15¼	15⅜	+ ⅛
Simco Eri	1200	450	450	450	
Simpsons	1819	$5	495	5	+ 5
Simpson S	1569	$7	7	7	
Sklar M	1000	120	110	120	+ 14
Sklar W	2000	21	20	21	+ 1
Skye Res	600	5⅜	8½	8½	— ⅛
Skyline H	z50	166	166	166	
Slater Stl	250	$7½	7½	7½	
Sobey Stor	z80	$5¾	5¾	5¾	
Southm A	100	$21	21	21	— ⅛
Spar Aero	2750	$5⅜	5½	5¼	+ ¼
St Brodcst	800	$8¼	8¼	8¼	— ⅛
Stelco A	7101	$27¼	26⅛	26¾	— ¼
Steep R	564	215	211	211	— 5
Steinbg A	z80	$16⅛	16⅛	16⅛	
Sulivan A	2500	110	108	110	+ 2
Superior A	2800	250	250	250	
Systems D	4600	320	310	315	+15
T to Z					
Teck Cor A	790	$6¾	6¾	6¾	
Teck Cor B	590	490	490	490	— 5
Tele Cap A	500	$6¼	6¼	6¼	+ ¾
Teledyne	101	$5¾	5¾	5¾	— ⅛
Tex Can	4300	$29¾	29¾	29¾	— ¼
Texaco pr	100	552	52	52	+ 2
Txsgif	470	$26⅛	26½	26⅛

LONDON

LONDON (CP)—Closing stock quotations in new pence unless pounds are indicated, x—indicates that quotation includes dollar premium based on latest conversion rate, 0.7087: Associated Brit Foods 59, Babcock and Wilcox 104, Bass Charrington 120, BICC 118½, x-Blyvoors 357½, Boots 279, Bowater 173½, Brit Am Tob 257½, Brit Assets Trust 59, BCC International 85, Brit Petroleum 934, x-Broken Hill Prop 400½, Buffels 845, x-Canadian Pac stgx 14¼, x-Charter Cons 114½, Cons Gold 138½, Courtalds 129, De Beers 610, Distillers 145⅜, Dunlop 108, EMI 216½, x-F.S. Geduld 10⅛, Gen Elec 200, Glaxo 332½, Grand Metropolitan Hotels 79¾, Gr Uny Stores 223½, Guest Keen 344½, Hawker Siddeley 679, Hoover 330½, ICI 401½, Imp Tob 72¼, Kloof 410, Marks and Spencer 117, Metal Box 324, Minorco 140, x-Phillips 980, Plessey 39, Rank A 186, Rio Tinto Zinc 202, Roan Consol 102½, Sel Trust 402, Second Scott Inv 80½, Shell T and T 567½, Tanganyika 135½, Thomson 599½, Thorn 320, Tube Investments 418, Ultramar 162½, Unilever 484, Union Corp 229, Vaals 12⅛, Vickers 189, Western Driefontein 18½, Western Deep Level 787½, x-West Mines 98⅞, W Holding 14⅛, Woolworth 82½, Zambian Copper 17.

BONDS: Brit Transport 56⅞, Brit Cons 19¼, Treasury 8½ 95¼, War Loan 22 11-16.

$ EXCHANGE

In Victoria today purchase of U.S. funds in terms of Canadian dollars 1.0505 for cash, 1.0535 for cheques and 1.0405 for coins. Selling rates 1.0665 for cash and 1.0635 for cheques.

MONTREAL (CP)—U.S. dollar in terms of Canadian funds at noon today was up 1-50 at $1.0378. Pound sterling was up 1-20 at $1.8198.

In New York, the Canadian dollar was down 1-50 at $0.9453. Pound sterling was up 1-50 at $1.7204.

FOREIGN EXCHANGE RATES

MONTREAL (CP) — Foreign exchange nominal selling rates supplied by the Bank of Montreal in Canadian funds: Australia dollar 1.1980, Austria schilling .0650, Belgium convertible france .0298, Bermuda dollar 1.0715, Brazil cruzeiro .0758, Bulgaria lev 1.1130, China renminbi .5710, Columbia peso .0392, Czechoslovakia crown .1885, Denmark krone .1775, France franc .2185, Germany mark .4605, Greece drachma .0291, Hong Kong .2265, Hungary forint .0514, India rupee .1220, Italy lira .0012100, Japan yen .004035, Mexico peso .0466, Netherlands guilder .4340, New Zealand dollar 1.0370, Norway krone .2010, Poland zloty .0560, Portugal escudo .0279, Romania leu .2146, South Africa rand 1.2330, Spain 'A' peseta .0154, Sweden krona .2435, Switzerland franc .4390, United Kingdom pound 1.8198, United States dollar 1.00578, U.S.S.R. ruble 1.4085, Venezuela bolivar free .2373.

London Metals

LONDON (AP)—Closing metals bid—ask in pounds sterling per metric ton; silver in pence per troy ounce.

Copper—Spot 717-717.5; futures 735-736.

Tin—Spot 5,900-5,910; futures 5,925-5,953.

Lead—Spot 315.5-316; futures 381-319.

Zinc—Spot 305-306; futures 314-314.5.

Silver—Spot 256.5-256.7; three months 260.7 261.

IMPERIAL OPTICAL SPECIAL PRESENTATION

Douglas E. Gait

A special presentation was made recently by Sydney Hermant, President of Imperial Optical Company, to Douglas E. Gait of Victoria, British Columbia, marking his 25 years of continued and dedicated service with the company.

Imperial Optical are pioneer Canadian Manufacturers and Distributors to the Ophthalmic professions, and now have more than 250 people associated with the company's Quarter Century Club.

U.K. Inflation Hits Peak?

LONDON (Reuter) — Industrialists report signs that Britain's inflation may have reached its peak and the country may be about to resume better economic growth after a sluggish period.

More companies now expect to be able to hold their prices steady in the months ahead, according to a report by the Confederation of British Industry, the country's main employers' organization.

The survey came after a weekend speech by Prime Minister James Callaghan which was seen here as the most optimistic declaration by a British politician in several years.

Addressing a rally of his Labor party in Wales on Saturday, Callaghan said Britain was about to enter a decade of opportunity which would loosen the "steel band" around the nation's chest.

He looked forward to revenues from North Sea oil and benefits from his government's attempt to organize industrial strategy.

The CBI rtport said that more than 2,000 companies were asked what they expected to happen to their prices in the next four months and one in three said they expected them to remain unchanged.

The CBI report said that prices picture is the best since August 1975.

The report said lower inflation should lead to more consumer spending, boosting the rate of economic growth later in the year.

But the report warned that "concern about the prospects for pay after July of this year is a universal preoccupation" with employers.

The government and the Trades Union Congress (TUC) leaders are trying to find an agreement on wage restraint which would continue to hold back pay raises after the present period of wage curbs ends in July.

The powerful Coalminers' Union holds its annual conference this week and many of its members have declared they want no more pay restraint.

Arthur Scargill, president of the Yorkshire County branch of the union, told reporters that "We either sacrifice our birthright and allow the TUC to determine our wage levels or implement our union constitution by fighting for better wages and conditions."

HBM PLAN MILL AT SNOW LAKE

SNOW LAKE, Man. (CP) — Hudson Bay Mining and Smelting Co. Ltd. has announced it will build a $26 million mill at its Stall Lake Mine near here to produce copper and zinc concentrates.

The company said in a news release the mill will treat a million tons of ore a year, producing 160,000 tons of concentrate annually. The concentrate will be hauled to Flin Flon and processed into anode copper and refined zinc.

Construction of the plant, expected to be completed in early 1979, will eliminate the need to transport a million tons of ore each year from Snow Lake to Flin Flon and the necessity of moving about 250,000 tons of mine backfill material from Flin Flon to Snow Lake.

"The savings in transportation costs as a result of this very substantial reduction of tons hauled is the main reason for the decision to build a mill at Snow Lake," the release said.

The mill is expected to employ about 50 persons who will reside in Snow Lake located about 450 miles northwest of Winnipeg.

TRUST COMPANIES ASSOCIATION OF CANADA

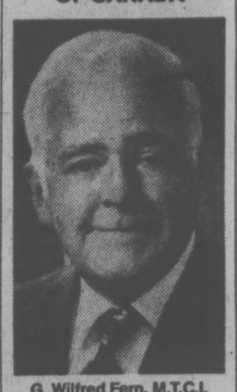

G. Wilfred Fern, M.T.C.I.

At the 21st annual meeting of the British Columbia Section, Trust Companies Association of Canada, G. Wilfred Fern, Vice-President of Crown Trust Company, Vancouver, was elected Chairman for the next year.

Mr. Fern is a member of the Trust Companies Institute. ...

BRITISH RESERVES SOARING

LONDON (Reuter) — British reserves of gold and foreign currency soared to a record $11.57 billion U.S. in June, the Treasury said today.

The pound performed strongly during June and the Bank of England is believed to have taken advantage of this to buy foreign funds to swell the reserves.

These were also enlarged by a $750-million loan from a group of British-American banks to the state's North Sea oil undertaking, the British National Oil Corporation.

The reserves increased by $1.67 billion, indicating an underlying inflow of more than $800 million.

The influx came during a month when British interest rates dropped closer to those being offered elsewhere.

High interest rates and an improving pound have coaxed a big flow of funds into Britain this year, building up to previous record reserves in April of $10.13 billion. The reserves have almost trebled since last December.

Carter May Not Meet Economic Goal: Study

WASHINGTON (AP) — Doubts about whether President Carter can achieve his economic goals have been raised in new studies published by the Brookings Institution.

In one study, economist George Perry said Carter's goal of reducing unemployment in the United States to five per cent by 1981 would require over-all average economic growth of 5.7 per cent a year for five years, and above six per cent for part of this time.

"There is no precedent in postwar U.S. economic performance for the sustained high rates of expansion projected here," wrote Perry, a senior fellow at Brookings.

Carter is projecting economic growth of 5.1 per cent this year and 5.3 per cent in 1978.

The jobless rate now is 6.9 per cent.

Perry said he doesn't rule out the possibility that Carter can reach his goals, but the economic policy decisions that this would require "have yet to be made."

He said vigorous economic growth also would require substantial new investment and expansion of industry, which have been lagging since the recent recession.

Another economist, Robert Gordon of Northwestern University, said in another study published by Brookings that Carter's goals for a strong economic growth coupled with a reduced rate of inflation are inconsistent.

"The outlook for inflation is rather grim," he said, adding that as long as the administration promotes growth of the economy, inflation probably will remain high.

He said inflation rates of six or seven per cent are likely for the next several years. Inflation so far in 1977 is at about a seven per cent rate, and Carter is projecting consumer price increases of 6.1 per cent next year. The inflation rate was 4.8 per cent last year.

Gordon said it might be possible to slowly bring the inflation rate down to about two per cent by the mid-1980s by restraining growth of the economy.

SILVER QUOTES

MONDAY

Closing basic price of 1,000-ounce certificates in the Victoria area $4.41 U.S. bid per troy ounce and $4.44 asked. Previous day $4.46 and $4.49.

business

Ionarc

Stockholders of Ionarc Smelters Ltd., which lost nearly $1 million in 1976, have voted to consolidate the company's shares on a seven-for-one basis. At the company's annual meeting, its 10 million authorized shares were consolidated to 1,428,571 while 7,233,228 issued common shares were consolidated to 1,033,304 at no par value, effective Aug. 1, 1977. Shareholders then voted to increase the authorized shares to five million from 1,478,571 in an attempt to raise at least $350,000 needed to improve and a 350-kilowatt pilot furnace. Ionarc's process centres on a superhot plasma torch to melt raw materials and to refine zircon in sand to zirconia. The company's annual report said that Ionarc's 1976 loss was $966,489, more than triple its $278,163 loss in 1975.

Balco

The president of Balco Industries has annnounced that more than 90 per cent of the outstanding common shares of Integrated Wood Products Ltd. have been tendered to Balco pursuant to an offer dated June 8.

D. L. Balison said in a news release that the offer will be made unconditional and that Balco will take up and pay for all common shares tendered pursuant to the offer. Integrated is a public company listed on the Vancouver Stock Exchange with two plywood, lumber and veneer mills in the province. Balco is a logging and lumber manufacturing company based in Kamloops.

Whonnock

Whonnock Industries reports sales and net earnings in the six months ended May 31 were more than double results in the same period in 1976. Net income was $2.3 million or $1.36 a share in 1977 compared with $1.02 million or 61 cents a share the previous year. Sales and other operating revenue rose to $38.9 million from $18.5 million because of several acquisitions. C. A. Johnson, president and chief executive officer, said Sauder Industries Ltd., a private company, will shortly offer $10.7 million for slightly more than 50 per cent of Whonnock Class A shares and for all of its 218,936 outstanding class B shares. Whonnock has agreed to buy from Saunder a subsidiary company that operates a Fort Langley cedar mill.

Copp Clark

Copp Clark Ltd. of Toronto board of directors voted to pay two quarterly dividends. Holders of preferred shares as of Aug. 17, 1977, will receive a dividend of $3 a share payable Sept. 1. The company still will be 28 dividend payments in arrears.

Israel Devalues

JERUSALEM (AP) — Israel devalued its currency by about two per cent Sunday, to 9.57 Israeli pounds to the U.S. dollar, the government announced. The previous rate was 9.44 to the dollar. It was the first devaluation since Prime Minister Menahem Begin's Likud government took power last month.

EARNINGS

Corby Distilleries Ltd., nine months ended May 31: 1977, $2,077,766, $1.87 a share; 1976, $1,860,160, $1.67.

GOLD QUOTES

LONDON (AP)—Today's closing gold prices in U.S. dollars per ounce: London, 141.50; Paris, 146.23; Frankfurt, 142.55; Zurich, 141.37; Hong Kong, 139.45.

BONDS

TORONTO (CP) — Prices were fractionally lower in quiet trading on the Canadian bond market Monday. The short end of the market was unchanged. Mid, long-term, provincial and corporate issues lost one-eighth of a point. Day-to-day money was available at 7¼ per cent.

TORONTO (CP) — Selected bond quotes of June, 30 provided to the Investment Dealers' Association of Canada by Wood Gundy Ltd., with yield on asking prices.

	Bid	Ask	Yield
CORPORATIONS			
Abitibi 9¾ 1 Apr 90	99.50	100.00	9.75
AlfGs 9¾ 15 Jul 90	100.00	101.00	9.61
AlgSft 11 1 May 95	*04.00	105.00	10.37
Bell 8 15 May 92	87.00	88.00	9.52
BC Forest 9 15Dec95	90.00	92.00	9.95
CPR 8⅛ 1 Feb 1992	93.50	95.50	9.44
ConGas 6½ 15Feb81	90.00	92.00	8.72
ConGas 8⅛ 15Oct93	92.00	93.00	9.47
Domtar 6¾ 1 Apr 87	84.25	85.25	9.00
HuskyO 8½ 15Aug97	88.50	90.50	9.74
HudB MS 9 15Jun91	93.00	95.00	9.66
Imp Oil 9¾ 15Feb95	102.00	103.00	9.40
Ind Ac 6¾ 15 Aug 84	88.00	89.50	8.75
Inco 8⅛ 30 June 91	93.63	94.37	9.35
Labatt 9¼ 1 Sep 90	98.50	99.50	9.31
Sims 9½ 15 Dec89	100.00	101.00	9.36
Steico 9¾ 1 Apr 95	101.25	101.75	9.54
Westcst T 8 15May91	87.75	88.50	9.50
CONVERTIBLES			
AltaGs 7½ 1Feb90	152.00	152.00	——
AshlandO 5 5 Jan 93	83.00	85.00	6.56
BeavL 5¼ 1May89	80.00	——	——
ComGs 6 1 Feb 89	82.00	——	——
SimSears 4½ 30ct88	78.00	82.00	6.60
WestcstT 7½ 1Jan91	118.00	——	——
CANADA AND GUARANTEED			
7 1 Sep 1977	99.92	99.97	7.02
8 *1 July 1978	100.60	100.70	7.25
6½ 1 Jun 1979	98.45	98.55	7.32
3¼ 1 Oct 1979	92.20	92.30	7.02
5¾ 15 Dec 1979	96.20	96.40	7.35
6¼ 1 Apr 1980	97.05	97.15	7.41
5½ 1 Aug 1980	94.75	95.25	7.23
4½ 1 Sep 1983	83.88	84.12	7.80
5 1 Jun 1988	76.75	77.25	8.18
6¾ 15 Feb 1989	87.25	87.75	8.52
5¼ 1 May 1990	74.75	75.25	8.44
6½ 1 Oct 1995	79.00	80.00	8.70
CNR 4 1 Feb 1981	88.75	89.25	7.43
CNR 5¾ 1 Jan 1985	86.50	87.00	8.09
CNR 5 1 Oct 1987	77.25	77.75	8.25
PROVINCIAL AND GUARANTEED			
Alta Tel 7½ 15Dec87	90.75	91.75	8.50
ManHy 7⅞ 3Apr90	88.00	89.00	9.25
NB Elec 9 15May91	101.12	102.12	8.85
Ont 7¼ 15 Dec 91	82.25	83.25	9.10
Ont 7¾ 1 Dec 92	86.50	87.50	9.10
Ont Hy 9 1 Apr 90	97.25	98.25	9.20
Ont Hy 8½ 1 Mar 94	92.00	93.00	9.25
Ont Hy 8¼ 15 Sep 92	91.00	92.00	9.20
PEI 9½ 4Jul2002	97.00	98.00	9.77

MUTUAL FUNDS

TORONTO (CP)—Recent prices of investment funds supplied by The Investment Funds Institute of Canada Monday. They are the net asset value per share or unit (NAVPS) last circulated by the fund in accordance with its pricing practice as contained in the prospectus of the fund. n—no sales charge, x — U.S. Fund, y — delayed NAVPS, xd—ex-dividend.

Institute Members	
AGF Group	
Amer Grwth	4.82
Cdn Gs Egy	15.14
Cdn Sec Gth	5.07
Cdn Trusteed	4.48
Corp Invest	5.67
Corp Inv Stk	5.03
Gwth Equity	6.61
Japan	9.91
nMoney Mkt	10.00
Special	3.62
All Canadian Gr	
yCompound	6.05
yDividend	6.38
yNorthn Egy	3.78
yRevenu Gth	3.87
yVenture	3.66
y4000	3.89
Belton Tremblay	
ynEquity	5.65
nyIncome	10.46
nInternatnl	7.04
Cambridge Gr	
yIntl Energy	2.61
yIntl Grwth	4.40
yIntl Income	3.59
yNKAT Rs Gth	3.73
yUnivest	5.11
yGwth	6.35
Calvin Bullock Gr	
Acrofund	1.26
CIF	4.22
Clog Inv Grp	
nyCo-opera	10.21
nyLdmk GF	10.23
Eaton Group	
Commwth	16.55
Growth	10.03
Income	4.64
Internatnl	9.31
Leverage	4.77
Venture	4.28
Viking	4.98
Guardian Gr	
Enterprise	.83
GIS Comp	10.07
GIS Income	2.91
yGrwth Fund	9.63
North Amer	3.77
Mutual Acu	5.44
Mutual Inc	4.43
Sec Income	9.62
World Equity	5.95
Investors Gr	
ygrowth	10.99
yInternatnl	6.10
yJapan	10.84
yMortgage	4.99
yMutual	5.29
yRetiremnt	5.52
yProvidt Mu	6.79
yProvidt Stk	5.06
Planned Invest Gr	
Canada Cum	6.36
Pld Resourcs	4.59
yTaurus	6.11
Pref et Revenu Gr	
American	9.93
Canadian	6.25
yFonds H	5.04
Retraite	6.61
Prudential Gr	
yGrowth	5.59
yIncome	5.29
Savings Invest Gr	
American	9.93
Canadian	6.25
yH Fund	5.04
Retiremnt	6.61
Scotiafund Gr	
xdScotiafd	.86
xdScotiafd M	1.02
United Bond Shr	
yRoyFund	6.09
yRoyFnd Inc	5.23
United Group	
yAccumula	3.97
yAccumu R	4.11
yAmerican	1.54
yConf Mortg	5.21
yHorizon	2.31
ySecurity	4.76
yVenture	2.67
yVenture Ret	3.95
Universal Gr	
Save Equity	8.64
Save Income	5.31
Non Members	
Assoc Inv	5.70
yBeaubran	4.09
Cdn S Afc Gd	3.18
Canagex Gr	
yBond	9.60
Fund	9.70
Internatnl	8.03
yMortgage	10.37
Capital Grth	10.23
Desjardins Gr	
Canadian	2.43
yHypotheq	4.40
yInternatnl	8.07
yObligatns	5.41
Quebec	3.54
PEP	2.11
nySpec	4.95
Dixon, Krog	5.91
Dreyfus Group	
yInc	12.11
yInternatnl	14.23
yDomin Comp	6.82
nExecutv Can	6.21
nExecutv Intl	1.67
Fiscon Fund	5.39
nHarvard	6.56
xdHeritage	1.95
Industrial Gr	
Indust Amer	2.71
yIndust Div	6.78
Indust Eq	6.23
Indust Gth	18.85
yIndst Incm	10.94
yIndst Pens	24.32
ITCO	5.13
Keystone Gr	
yPolaris	3.40
yMaritime Eq	2.62
Marlborough	5.53
Natrusco	12.89
NW Group	
yCanadian	4.50
yEquity	7.01
yGrowth	5.14
Pemberton Gr	
nPacific Div	5.57
xdnPacific In	2.73
nPacific Rsk	2.81
nPacific Ret	5.22
nPacific US	4.59
PHM Group	
yBond	11.16
yCanadian	7.51
yFund	15.38
yPooled	28.89
nyRRSP	11.68
PMF Managmnt	
nPension Mu	6.60
nXanadu Fd	3.88
Principal Gr	
Collective	6.32
Growth	4.43
Venture	3.46
Sterling Group	
yEquity	5.57
yMortgage	5.15
Temple Gth	13.10
Trans Canada Gr	
yA	5.21
yC	11.47
ySpecial	4.25
yVanguard	6.44
Western Gth	5.14

TORONTO OPTIONS

Distributed by CP

Closing prices of all traded options. Sales unit is 100 shares. (Trans-Canada options combine Montreal and Toronto exchange option trading):

Monday July 4.

Options	Vol	Op	Int	Last	Stock Close
Alcan	Feb	$30	2	$2	$27½$29
Alcan	Nov	$25	1	7	$5 $29
Alcan	Nov	$27½	2	61	$27⅝$29
Bell Can	Feb	$55	38	120170	$53¾
Bell Can	Aug	$55	20	5	$53¾
Bell Can	Nov	$55	13	41	$53¾
Brscn A	Feb	$12½	4	147135	$13½
Brscn A	Aug	$12½	5	155	$13½
Brscn A	Nov	$12½	20	346110	$13½
Bk Mtl	Feb	$15	2	85150	$16⅛
Bk Mtl	Aug	$15	5	272110	$16⅛
Bk Mtl	Nov	$15	11	197120	$16⅛
CP Ltd	Feb	$17½	1	25	$18⅝
D Pete	Jan	$40	11	94	$37⅝$40⅛
D Pete	Jul	$35	26	45	$37⅝$40⅛
D Pete	Jul	$40	24	296	85 $40⅛
D Pete	Jul	$45	5	116	25 $40⅛
D Pete	Jul	$32½	1	14	$8⅛$40⅛
D Pete	Oct	$40	49	610	$4⅝$40⅛
D Pete	Oct	$45	761050		$2½$40⅛
Gulf C	Aug	$25	4	9175	$26¼
Gulf C	Nov	$25	6	6	$21¼$26¼
Husky Oil	Jan	$25	2	44	$4½$29
Husky Oil	Jan	$27½	6	43	$2⅞$29
Husky	Oct	$27½	10	66	$2⅝$29
IOil A	Feb	$22½	1	89150	$20⅞
IOil A	Jul	$20	9	127100	$20⅞
IOil A	Jul	$22½	19	332	25 $20⅞
IOil A	Aug	$20	3	55150	$20⅞
IOil A	Aug	$22½	51	215	40 $20⅞
IOil A	Oct	$22½	12	391	85 $20⅞
IOil A	Nov	$25	20	46	35 $20⅞
IOil A	Nov	$22½	2	147100	$20⅞
MB Ltd	Aug	$20	2	13	90 $19¾
MB Ltd	Nov	$20	1	43155	$19¾
Moore	Oct	$35	5	97	30 $30⅞
INCO A	Feb	$30	4	36125	$27⅝
Noran A	Jul	$27½	6	9	$2 $29
Noran A	Oct	$32½	2	16	40 $29
Roy Bk	Jul	$25	5	14150	$26⅝
Shell C	Feb	$15	3	15	85 $14⅝
Shell C	Aug	$15	11	341	20 $14⅝
Shell C	Nov	$12½	5	17	$2½$14⅝
Stco A	Nov	$25	10	40	$3 $27½
TrC PL	Aug	$15	10	631	35 $15⅛
TrC PL	Nov	$15	14	96	75 $15⅛
Segrm	Oct	$25	7	210	45 $22⅞

TORONTO MOST ACTIVE

MONDAY

ACTIVE STOCKS

Vol.		Close	Chge.
75000	Trans Mtn A	11⅞	— ⅛
59671	Alta Gas A	15⅝	+ ⅜
38495	Turbo Res	450	+25
31130	Irwin Toy A	355	+15
28350	Mal Wiley	365	—10
26000	J. Harris A	350	— 5
25950	Cdan Cell	7⅞	+ ¼
25475	Un Gas A	10	— ½
24799	Imp Oil A	20⅞	— ⅝
22845	Simpsons Sears	7	— ⅛

BOX SCORE

	Mon.	Thurs.
Issues traded	577	632
Advances	204	294
Declines	176	124
Unchanged	197	214
New highs	52	
New lows	4	

ALBERTA

By The Canadian Press

complete tabulation of Monday transactions. Quotations in cents unless marked $. Net change is from previous board-lot closing sale.

Stock	Sales	High	Low	Close	Net Ch'ge
Abacus	1000	405	400	405	
Ashlu	100	140	140	140	—10
Cal West	11000	76	75	76	—2
Can Obas	200	145	145	145	+3
Concept	100	260	260	260	+10
Conventurs	3600	360	355	360	
Czar	7650	$8	7¼	8	
Dixie	5000	95	85	85	—10
Howe Snd	3000	60	50	50	—15
Invictus	500	22	22	22	—1
Jupiter	1000	85	85	85	
Kentle	1500	43	40	40	—5
Mongowin	500	71	71	71	—3
Newcan	2000	45	45	45	
N Gatewy	5000	23	23	23	—2
Northrim	4800	430	410	410	—15
Omega	100	125	125	125	+1
Ranchmns	1000	216	216	216	+1
Sackville	3000	58	56	56	—4
Savanna	1500	30	30	30	
Sparrow	3000	90	85	85	—5
Troy	2000	200	200	200	

SEASPRAY PROPERTIES LTD.

ROGER LUCAS

With thanks and gratitude to our existing clients, SEASPRAY PROPERTIES LTD. is proud to announce the expansion of its Real estate Services into the Residential Market. We are also pleased to announce the appointment of Mr. Roger L. Lucas as Residential Sales Manager.

We hope that we may meet with you and help solve your Real Estate problems, whether they involve Residential, Commercial, Leasing or Rental problems.

You can find us conveniently located at 1911 QUADRA STREET.

SEASPRAY PROPERTIES LTD.

386-3124

7-5

You need CPI Fast Glass

For replacement windshields come and see us. We specialize in expert installation and guarantee the windshield for one year against leaks. Mobile service is available. Or if you bring your car to us in the morning, we'll drive you to work and deliver the car back to you in the bargain!

CPI CANADIAN PITTSBURGH INDUSTRIES

977 Fort St.
382-3166

Deadline for Enrolment in
Diploma Courses in Urban Land Economics
is July 31, 1977

These four-year courses are presented by the University of British Columbia in cooperation with the Real Estate Council of B.C. Courses commence in September.

Details and registration forms may be obtained from:

V. J. Ferguson, Supervisor,
Real Estate Division,
Faculty of Commerce
& Business Administration,
University of British Columbia,
Vancouver, B.C. V5T 1W6
Telephone: 228-2195 or 228-5937

In Victoria call...
Paul O'Connor
386-1441

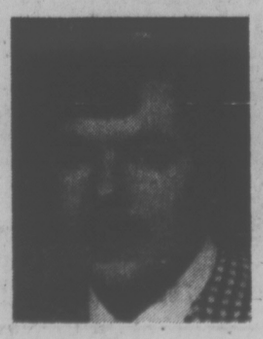

When it comes to insurance...
it's Dominion for Life
Dominion Life
THE DOMINION LIFE ASSURANCE COMPANY

HIGH TATTERSAL

In beautiful treed area of lovely homes, this neat little Gem offers 2 BRS on the main, plus 1 BR down. Laundry room is conveniently located off kitchen. Has fireplace in LR and hardwood floors. Delightful patio at rear of house. Close to all amenities, here's a great Starter or Retirement home in prestigious area. $52,900. MLS No. 25719.

385-7721 Olive Webber 479-9661

GARDNER REALTY LTD.

7-5

FOR SALE
SUPERB LOCATION
FOR
8-LOT SUBDIVISION
Cedar Hill X Rd. and McKenzie
J. B. YOUNG 383-4124
Park Pacific
7-2

Village Oaks
CONDOMINIUM HOMES — 2125 OAK BAY AVE.
OPEN TO VIEW MON.-SAT. 1:30-4:30
(EXCEPT HOLIDAYS)
1 ONLY
Luxury 2-bedroom, bright suite facing south-west with lots of sun and view of lawn and gardens. This ground floor unit is priced to sell now at
$69,000
Whyte & Gower
Oak Bay Properties Ltd.
2227 Oak Bay Avenue
5-28 CALL ART BEDFORD — 592-2407

18%
FIRST MORTGAGE FUNDS REQUIRED
NORTHERN PACIFIC REALTY
ROBERT ELLIS
479-1687
6-28

Villa Royale
OPEN TO VIEW WED.-SAT., 1:30-4:30
964 HEYWOOD AVE. LEASEHOLD ESTATE (TERRIFIC LOCATION BEACON HILL PARK)
PRICED FROM $24,500
Whyte & Gower
Oak Bay Properties Ltd. 592-2407 2227 Oak Bay Avenue
6-3 CALL LORETTA HOGARTH, 382-1414 or 592-3537 ANYTIME

The Best Value in Victoria
four acres of hilltop land offering fantastic views

- Underground Parking
- Guest rooms
- Hobby room
- Hot pool and sauna
- Ensuite Washer and Dryer Facilities
- All two-bedroom units
- Close to major recreation facilities
- Library, shopping and bus service, adjacent to site
- Spacious suites, large balconies
- Circulating fireplaces
- Quality construction
- Thermopane windows

Priced from $49,900

OPEN HOUSE DAILY
MONDAY to FRIDAY 1:30-8 p.m.
SATURDAY and SUNDAY 1:00-5 p.m.
LANDMARK PROPERTIES LTD.
Oakdale Estate
3960 Cedar Hill Road
At McKenzie
386-6762

HAVING A DAD who trains dolphins has definite advantages, as this lad knows when he's riding Flap, one of the dolphins in the Duisberg zoo in West Germany. It took several years to train Flap to play 'horsie,' but he now does it as part of his regular show routine, and appears to enjoy it.

Soviet Rebel Ginzburg Faces 10 Years Labor

MOSCOW (Reuter) — Human-rights activist Alexander Ginzburg, one of several arrested Soviet dissidents whose cases have been taken up by the Carter administration, is facing charges that might bring him up to 10 years in a labor camp, says one of his friends.

Details of the allegations against Ginzburg were given Monday by fellow dissident Valentin Turchin, who said he was told during questioning by the KGB security police that Ginzburg was accused of anti-Soviet agitation and propaganda.

Ginzburg, 40, was the first of nine persons arrested this year on a move by the Soviet authorities against dissident groups monitoring whether the Kremlin honors human-rights pledges it made at the 1975 Helsinki European security conference.

Before Ginzburg's arrest last February he was also manager of a fund set up by exiled Russian author Alexander Solzhenitsyn to aid jailed dissidents and their families.

Ginzburg had been accused in the official press of anti-Soviet activity and illegal currency transactions, but until Monday the exact charges made against him by the KGB were kept secret.

Turchin said he was told by his KGB interrogator, a lieutenant-colonel, that Ginzburg faces charges under Article 70 of the criminal code, which deals with anti-Soviet agitation and has often been used against political dissidents.

Ginzburg was sentenced to five years in 1968 on the same count, and might receive up to twice as long if found guilty this time as a second offender.

SPAIN'S NEW GOV'T TAKES OATH TO KING

MADRID (AP) — King Juan Carlos swore in Premier Adolfo Suarez' new centrist government today and abandoned the practice of having the cabinet members kneel to pledge loyalty to the crown.

The members of the new government, the third since the death 19 months ago of dictator Francisco Franco, also took a new oath promising respect for individual rights and strict observance of the law.

The 19-member cabinet is made up of political moderates, business experts and one military man. There are six economists and one financier, reflecting the economic decline the government must try to reverse, and nine members of the premier's Democratic Centre Union party. Six members are holdovers from Suarez' previous government.

The average age is 45, making it the youngest cabinet since the civil war nearly 40 years ago. Suarez is 44.

The military man is Lt.-Gen. Manuel Gutierrez Mellado, considered a liberal among army officers. He continues as vice premier and also is defence minister.

India Women 'Blackmail' For Trains

BOMBAY (CP) — Women are to have their own rush-hour trains on Bombay's suburban railway system and some male commuters are outraged.

"The government is being blackmailed by female power," said one. "They want equal rights as well as special privileges," complained another.

Women's organizations in Bombay contended that the exclusive trains are necessary to ensure the security of female commuters. An estimated 200,000 women use the government-owned suburban trains every day.

At present, the trains have special coaches for women. But they are so overcrowded in peak periods that many women have to travel in equally crowded general coaches or cling precariously to the footboards of the trains.

Many have fallen from moving trains. An estimated 1,000 women a year are victims of train accidents.

The women's organizations also complain of unchivalrous male passengers.

"They like to push us around even when the coaches are not overcrowded," said a stenographer who commutes 30 miles daily from the town of Kalyan.

Male passengers argue that introduction of exclusive trains for women will reduce the number of trains available for general use and make them even more overcrowded.

"Already women are grabbing our jobs," said a civil servant. "Now they will make it virtually impossible for us to reach our offices intact."

CHARLIE'S NOW 135

BARTOW, Fla. (UPI) — Charlie Smith, the oldest living person in the United States, celebrated the 4th of July and his 135th birthday Monday with a slice of cake, a cup of Kool-aid and some presents.

"I feel good and I look good," he said.

The former slave, one-time cowboy and alleged associate of outlaw Jesse James opened presents from his 78-year-old son and friends and greeted a family from Texas who stopped off at the Bartow Convalescent Centre especially to see him.

"The cake is good and so am I," he commented as he munched a slice and washed it down with Kool-aid.

He cut the red, white and blue cake — about 12 inches wide and 18 inches long — himself. It had three candles forming the numbers "135" and was adorned with plastic liberty bells.

His son Chester lit the candles and Charlie blew them out himself. His table was festooned with several small American flags.

Charlie, who says he was born in Liberia in 1842 and was sold at a slave auction in New Orleans in 1854, is acknowledged by the Social Security Administration as the oldest living person in the United States.

The ex-slave says he was purchased by a Texas rancher named Charlie Smith who later set him free. Charlie took the name as his own.

No one apparently has been able to prove — or disprove — Charlie's claim that he once rode with Jesse James and his gang and that he also knew Billy the Kid.

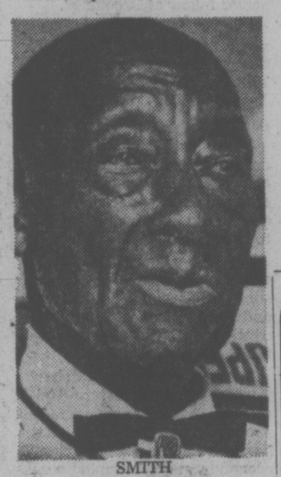

SMITH
. . . happy birthday

people

Trailer's Towing Style Too Smooth to Be True

BOZEMAN, Mont. — Some of those camper-trailers ride so smoothly a driver might not realize he is towing one behind his car — or that he has lost one that he was towing.

Vernon and **Janetta Wear** of Hillview, Ill., heading for the Wally Byam trailer rally here Monday, travelled 10 miles before someone caught up with them and told them their trailer had separated from their car at a stop sign in Greybull, Wyo.

The driver said he didn't feel a thing.

FORT ST. JOHN — A sweepstakes ticket seller became double lucky after a ticket he sold himself won first prize in the Manitoba Golden Sweepstakes.

Eli Tilton won not only the $100,000 first prize in the handicap draw run Saturday at Winnipeg but the $10,000 seller's commission as well.

ATLANTIC CITY, N.J. — **Shara Kay** and her daughter, **Phaedra,** Monday claimed a world's record for belly dancing, but another woman claimed they took illegal breaks.

The Kays said they will file their marathon record of 67 hours with the Guinness Book of World Records. But **Sabra Starr** of Philadelphia, the third belly dancer, said the Kays took 13 breaks more than the total of five minutes permitted.

Ms. Starr claimed a record last month of 66 hours 44 minutes.

DENVER — **Richard Nixon,** the only president ever to resign, still is looked up to as a "hero" by some American high school students.

Nixon was listed as a "modern-day hero" in a poll conducted by the 4,000 students attending a National Leadership Conference of the Future Business Leaders in Denver through July 8.

The hero and heroine list of living Americans was headed by former astronaut **Neil Armstrong,** evangelist **Billy Graham,** psychologist **Joyce Brothers,** novelist **Alex Haley** and comedian **Jerry Lewis.**

ATLANTA — An Atlanta window washer, who bills himself as Spiderman, bounded 70 storeys to the ground along the outside of the Peachtree Plaza Hotel Monday.

"All I could hear were the cheers of the crowd," said **Ben Colli III.** He descended the face of the building with ropes and a mountaineering technique called rappelling.

BUENOS AIRES — A former Nazi S.S. officer charged with the murder of 40,000 Jews in the notorious Riga ghetto in Latvia was ordered deported to West Germany, the government has announced.

The government statement Monday said **Edward Roschmann,** also known as **Fritgheto** in Latvia, was ordered deported to West Germany, the government has announced.

SEEING THE LIGHT WON'T PAY THE RENT

DAVENPORT, Iowa (AP) — The Christian Book and Yarn centre has gone out of business only two months after owner Richard Raute, having seen the light, opened it in place of his previous enterprise — the Swinger's World porno bookstore.

"I realized there wouldn't be many customers," Raute said after the decision last week to close his latest venture. "I only wanted to make ends meet."

The final week's sales amounted to $35. His best week was $206. He said neither was enough to pay the bills. His debts total $80,000.

"It can't be the location because we made over $100,000 a year in the other business here," Raute said. He had the porno store for five years.

"No matter what happens around me, I couldn't be happier," Raute said. "I belong to the Lord Jesus Christ."

TOOTHACHE?
Anbesol relieves toothache pain fast. Cools, soothes and helps prevent infection.

Entertainment Guide

BUTCHART GARDENS OPEN EVERY DAY OF THE YEAR. NOW 9 a.m. to 11 p.m. Many pleasing features combine to add to your pleasure. Your regular admission covers them all: Smashing stage shows . . . Puppet and Minstrel shows . . . Ross Fountains in their majestic "Ballet To The Stars" . . . Romantic after-dark illumination . . . 6 different gardens: Fabulous Sunken, English Rose, Stately Italian, Quaint Japanese, Lake Garden and the Great Stage Show Garden . . . plus the Begonia Bower, Show Greenhouse, fascinating Seed and Gift Shop, and the Dolphin Fountains. Come early! See it all! It's the thrifty way to see the Gardens.

BUTCHART GARDENS RESTAURANT. Open every day, 11 a.m. to 7:30 p.m. (Sorry, no reservations.) Coffee Bar service always available.

BUTCHART GARDENS SMASHING STAGE ENTERTAINMENT. Presented in the midst of incredible beauty, it's the highlight of Victoria's summer entertainment season.

MON. THRU FRI. — 8:45, "JUST FOR FUN '77". Live! On Stage! Musical variety show; laughter, company of 20, lavish costumes, featuring Maureen Fraser, Thea McAdam, James MacFarlane, Madeline Paul, Wayne Peters, Kathy Roberts, Christopher Ross, Woody Woodland, Kevin Woodward, and full stage orchestra. Also the "Butchart Gardeners" 6 to 8 p.m.

SATURDAYS. Magic Shows, 3:30 and 4:30 p.m. — "Zingari" Puppets 5:30 and 6:30 p.m. — The "Butchart Gardeners" 7 to 9 p.m., and Walt Disney Cartoons 9 p.m. Approx.

SUNDAYS. 9 p.m. "SCOTTISH TATTOO". Thrill to the Pipes and Drums of the Canadian Scottish Regiment (Princess Mary's) as they march on our stage and parade in the Great Stage Show Garden. Bring lots of colour film. Also "Grace Tuckey" Puppets 3:30 and 4:30 p.m. — "Zingari" Puppets 5 and 6 p.m., and The "Butchart Gardeners" 6:30 to 8:30 p.m.

BUTCHART GARDENS. KNOWN THROUGHOUT THE WORLD FOR THEIR INCREDIBLE BEAUTY . . . EVER CHANGING, ALWAYS LOVELY! Skilled planning, constant replanting, dedicated gardeners pooling their knowledge and ideas, keep the that way week after week, season after season.

BUTCHART GARDENS — MOST GRACIOUS WAY TO ENTERTAIN YOUR FRIENDS. PLAN NOW!

STRATHCONA HOTEL — British Columbia's largest night-life centre. 919 Douglas St. 383-7137, PRESENTS . . .

THE OLD FORGE CABARET — For your dancing pleasure, 6 nights a week — Live music featuring "THE BROTHERS' FORBES & FRIENDS." Reservations until 9:30 p.m. 383-7137.

THE CUCKOO'S NEST LOUNGE — Full kitchen facilities serving outstanding lunches and dinners. Featuring a unique 1952 MG-TD Roadster salad and soup car. Dinner reservations 383-7137. Discotheque every night 10 p.m. to 2 a.m. except Sunday. Enjoy the funky antique atmosphere.

THE STING LOUNGE — Buffet luncheon and salad bar weekdays. Prohibition Days atmosphere featuring Victoria's busiest discotheque 6 nights a week.

BIG BAD JOHN'S — Victoria's most famous lounge — Crazy Hillbilly atmosphere and Country and Western Music.

HARPO'S DISCO
Mon.-Tues.
LADIES' NIGHT
9 P.M.-2 A.M.
6 NIGHTS A WEEK
15 BASTION SQ.
7-2

OPENS THURSDAY!
PUTTIN' ON THE RITZ
A sparkling musical revue based on the music & lyrics of Irving Berlin.
at THE BELFRY
Victoria's intimate professional theatre
1291 Gladstone
JULY 7-31, 8 P.M.
Saturday 7 & 10 p.m.
No Show Monday
Tickets: $4.50 & $5 at McPherson Box Office & Hillside Ticket Centre
Reservations 385-6815
RETURNS BY POPULAR DEMAND!

JERRY GOSLEY'S
SUMMER
SMILE
SHOW

25th EDITION
FEATURING BILL HOSIE
NOW PLAYING
THROUGH SEPTEMBER 3
$6.50, $5.50, $4.50 WITH SPECIAL SENIOR CITIZEN AND STUDENT DISCOUNTS
McPHERSON PLAYHOUSE, 8:00 P.M.
386-6121
JOSEPHINE TUSSAUD'S WORLD OF WAX
ROYAL LONDON WAX MUSEUM
470 BELLEVILLE ST., VICTORIA, BRITISH COLUMBIA, CANADA
congratulates Jerry on his Jubilee Smile Show
SMILE, IT'S JERRY'S JUBILEE
FAMILY FUN, MUSIC, LAUGHTER

C'MON DOWN TONIGHT
Fun City
HWY. 17 AT VANALMAN
OPEN 'TIL 9:00 P.M.
6-6

ALLEN HOUGHTON PRESENTS
HIT MUSICAL
JACQUES BREL
IS ALIVE AND WELL AND LIVING IN PARIS
EMPRESS HOTEL — JULY & AUGUST
Tues., Wed., Thurs., Sun. 8:30 — Fri., Sat. 6:00 & 9:30
$7.00, $5.50 (Stu. & Sr. Cits.)
BOX OFFICE — EMPRESS LOBBY or 383-6226
In co-operation with Kaleidoscope Theatre
7-1

Surfside
CABARET
1208 WHARF STREET
Reservations Recommended
388-6021 OR 382-2034
APPEARING NIGHTLY
UNTIL THURSDAY, JULY 7 "SOJOURN"
FRIDAY, JULY 8
and SATURDAY, JULY 9 "CARNIVAL"
FRI. and SAT. $1.50 Per Person (Dress Restriction—NO JEANS)
Mon.-Thurs. NO COVER CHARGE
7-4

CANTERBURY INN
OUR WEDNESDAY LUNCH
SPECIAL
CHOICE BROILED PORK CHOPS
DELIGHTFUL DESSERT
TEA or COFFEE .....
$2.45
Reservations 382-2151
310 Gorge Rd. East.
Canterbury INN
7-5

He doubled his pleasure..
THEY DOUBLED HIS FUN
RESTRICTED
PLUS
PARTY SWAPPERS
Anita Eriksson Color
MODELS for PLEASURE
Warning: completely concerned with sex. (B.C. Director)
foxcinema
Complete Shows At 7:00 & 8:20 LAST 2 DAYS

"THE YEAR'S BEST MOVIE"
'Star Wars' has brought fun back to the movies and glowingly demonstrated they still can make 'em like they used to. A grand and glorious film." Time Magazine
STAR WARS
odeon 2
700 YATES STREET 383-0513
ODEON 2 — DOORS 1:15
SHOWS 1:30, 4:00, 6:35, 9:00
TOWNE
TOWNE — DOORS 1:30
SHOWS 2:00, 4:15, 6:45, 9:05, 11:15

Is anything worth the terror of THE DEEP
MATURE
MATINEES FRI., SAT., SUN. 1:30, 4:00
odeon 1
700 YATES STREET 383-0513
NIGHTLY 6:35, 9:00

ROLLERCOASTER
YOU ARE IN A RACE AGAINST TIME AND TERROR...
haida
805 YATES STREET 382-4278
MATURE: Parents — may be frightening to some children. — (B.C. Director)
ENDS THURSDAY
NIGHTLY 7:00, 9:20

MATURE: some brutality and violence. — (B.C. Director)
COUNTING HOUSE 1
BROAD AT BROUGHTON 383-3434
NITELY 7:00 9:15
ENDS THURS.
in a FRANKLIN J. SCHAFFNER film
"PAPILLON"

MATINEES SAT., SUN.
COUNTING HOUSE 1 — 2:00
COUNTING HOUSE 2 — 2:30
NIGHTLY DOORS 6:30
COUNTING HOUSE 2
BROAD AT BROUGHTON 383-3434
JOE CAMP'S
For The Love of Benji
GENERAL
SHOWS 7:00, 9:00

FAMOUS PLAYERS THEATRES
CINEMA SHOWCASE
THE INCREDIBLE SPECTACLE OF MEN AND WAR!
Free List & Golden Age Suspended
Joseph E. Levine presents
A BRIDGE TOO FAR
MATURE: Warning: frequent gory battle scenes.
—R. W. McDonald, B.C. Director
CORONET
836 Yates 383-6414
PLEASE NOTE: WEEKDAYS ONCE ONLY AT 8:00 P.M.

STARRING ROY SCHEIDER
MATURE
Warning: some violence and gory scenes.
—R.W. McDonald, B.C. Director
Four outlaws ... risk the only thing they have left to lose.
SORCERER
A Paramount-Universal Release
CAPITOL
805 Yates 384-6816
NIGHTLY AT 6:55 & 9:05

"A GIGANTIC THRILLER" —Newsweek
"BLACK SUNDAY"
STARRING ROBERT SHAW BRUCE DERN
MATURE — Warning: some violence and coarse language. —R.W. McDonald, B.C. Director
OAK BAY
2194 Oak Bay Avenue 598-2213
NIGHTLY AT—6:45 & 9:05

"IT'S FOUR YEARS LATER . . . WHAT DOES SHE REMEMBER?"
Warning: many frightening scenes.
—R.W. McDonald, B.C. Director
RESTRICTED
WEEKDAYS AT — 7:00 & 9:05 ONLY
EXORCIST II THE HERETIC
ROYAL
805 Broughton 383-6711
FEATURE AT — 3:05 & 5:05, 7:00 & 9:05

NATURE GONE WILD!
"TENTACLES"
—PLUS—
"SQUIRM"
MATURE—Warning: frequent frightening scenes.
R. W. McDonald, B.C. Director
ENDS THURSDAY!
GATES—9:00 SHOW—9:30
TILLICUM DRIVE-IN
Burnside at Tillicum 382-7531

FREE BATTERIES

EVERY WEDNESDAY

DURING JULY AND AUGUST IS 'BATTERY DAY' AT RADIO SHACK

Bring in any one radio, walkie-talkie, flashlight or toy, and we will replenish its batteries, free of charge.
NO PURCHASE NECESSARY. Replacement batteries consist of Radio Shack's "New Formula" series: "D", "C", "AA" and 9 volt.

This offer is in effect at all Radio Shack stores and participating Authorized Sales Centre Dealers. See our 1977 Catalogue for the Radio Shack Store or Authorized Sales Centre Dealer near you.

Radio Shack®

RS A DIVISION OF TANDY ELECTRONICS LIMITED

Gail Leads with Record 73

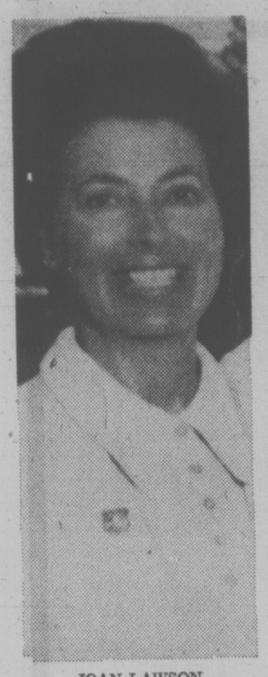

JOAN LAWSON
. . . 79 in first round

If it hadn't been for a hooked tee shot on the short, 139-yard par-three 17th hole at Uplands Golf Club Monday, Gail Harvey Moore of Vancouver might have set a course record that would have taken even more beating.

Playing in the first round of the 36-hole qualifying test of the B.C. Women's Amateur golf championship, Moore fired a one-under par 73 for a new course record since the course was altered; and it was that pulled tee shot on the 17th that led to a double-bogey five and cost her two strokes.

Moore hit a tree with her second shot, finally reached the green in three and was down in two putts.

Diane Phillips of Uplands held the previous record of 76 over the new layout.

Moore, who captured the Canadian and B.C. championships in 1970 and this year won the Vancouver City championship, plays golf only twice a week as she is otherwise engaged in raising three young children.

With her 35-38-73, Moore took a four-stroke lead over another former provincial champion and this year's Victoria titleholder, Dorothy DeGirolamo of Gorge Vale, who had 39-38—77.

Only four players broke 80 on the par 37-37—74 Uplands layout.

The others were Joan Lawson, a former winner of the city championship and record holder with a 74 on the old Uplands course. She had a 40-39—79. Dorothy Leighton of Quilchena Golf Club, Vancouver, shot a 41-38—79.

Defencing-champion Marilyn Palmer of Marine Drive, Vancouver, had an 80 as did Flo McFall of Quilchena and Pat Derry of Royal Colwood.

Moore, who started with a birdie four on the first hole, went two under with another birdie on the 181-yard fourth, bogeyed the sixth and came right back with a birdie four on the 505-yard seventh to reach the turn two under par.

She was even par for the next six holes before getting a birdie to go three under on the 310-yard 16th. Then, disaster, in the form of an old enemy, a hook, struck on the 17th, ending in the double bogey.

As it was she barely missed a birdie putt from seven feet on the 18th.

Moore has also qualified for a place on the B.C. women's inter-provincial team as her 73 Monday enabled her to throw out a previous 77 and give her a plus three. And the nearest competotor on the competition for four places on the provincial team is Paula Phillips of Vancouver who is at plus 11. Phillips had an 87 Monday but won't count that score.

Others in the forefront for team selections are Palmer, at plus 14, and Valerie White, Marine Drive, Vancouver, who shot an 81 Monday and is at plus 18. DeGirolamo, who missed earlier team trials, scored 81 and 79 at the Nanaimo Mid-Island, and is a long-shot chance only.

Lawson, a member of the 1976 B.C. senior women's team, appears a cinch to retain her team berth, if she can repeat or approximate her 80 of Monday.

Margaret Todd, the winner of the Canadian seniors' championship last year, is automatically on the seniors team.

There are three berths open and the other leading players for those positions are Anna May Taylor of Seymour, Jean Stewart of Quilchena, Colleen McCullough of Point Grey and Phyl Lazier of Marine Drive.

In fashioning her 77, DeGirolamo had most of her problems on the front nine. She bogeyed the 392-yard, par-four second, the 400-yard fifth and the 196-yard ninth. She had a birdie three on the 373-yard third.

After getting a bogey five on the 359-yard 10th, DeGirolamo exploded out of a trap for a birdie two on the 11th. She bogeyed the 12th and 14th but closed strongly with a par on 17 after she had been trapped off the tee; and she got a birdie four on 18.

Lynn Cooke of Vancouver Golf Club had an interesting day.

A competitor in the Peter Jackson Classic on the Ladies Professional Golf Association tour in Lachute, Quebec, last weekend, Cooke arrived in Victoria without her clubs, which had gone missing along the route home.

So she borrowed a set from June Lovitt of Uplands Golf Club, and started off 6-5-6, which was four over par. But that's as long as it took her to become aclimatized. She came back strongly from there to finish with 81.

Today she will have her own clubs.

Top 16 from the two qualifying rounds will start match play for the championship, Wednesday.

Two rounds of match play are scheduled Thursday while Friday's final will be over 36 holes.

Gail Moore, Van.	35-38—73
Dorothy DeGirolamo, Vic.	39-38—77
Joan Lawson, Vic.	40-39—79
Dorothy Leighton, Van.	41-38—79
Marilyn Palmer, Van.	40-40—80
Flo McFall, Van.	38-42—80
Pat Derry, Vic.	39-41—80
Lynn Cooke, Van.	43-38—81
Valerie White, Van.	41-40—81
Sheila Bentley, Van.	39-42—81
Billie Bartley, Van.	41-41—82
Laura Iwasaki, Kam.	46-37—83
Lorraine McKenzie, Van.	43 40—83
Jean Stewart, Van.	40-43—83
Jean Kerrone, Dun.	41-42—83
Holly Warne, Rich.	41-43—84
Jean Hopps, Vic.	43-42—85
Mary Stimpson, Van.	43-42—85
Nita Moody, Vic.	44-42—86
Colleen McCulloch, Van.	43-43—86
Paula Phillips, Van.	45-42—87
Maureen Hibberson, Vic.	42-45—87
Sydney Thomson, Vic.	45-43—88
Debbie Senior, Van.	45-43—88
Jane Cousins, Van.	45-43—88
Jan Annable, Van.	44 44—88

DOROTHY DeGIROLAMO
. . . in second place

bill walker

Bates Taught a Lesson That May Be a Blessing

After Bates had walked all over the United States softball champions from Stratford, Conn., one week earlier, the implication was clear enough for future opponents of Bates. "Bring pitchers" was the suggestion that was sent out to Saskatoon K and K Olsons, who were the next visitors due in town. After all, Stratford had been bombed.

Olsons got the message all right and went to Gene McWillie of the Saskatoon Merchants and said "will you help? You played well for us in the Canadian men's final last year and we appreciated that. And we only lost that last game by one run. Now we have a chance to get back at Bates for what they did to us then."

McWillie listened. Why not? He had lost only one game this season, had sparked the Merchants to victories in four straight tournaments and to first place in the city league. Sure, he'd help Olsons who, according to a press representative accompanying the team, were only seven and five in league play on the season, and if perhaps they had a better balanced squad than the Merchants, McWillie was the man who made all the difference.

Certainly he did when he was here. Against Bates he was unbeatable and, if the co-holders of the world championship did manage to get to him late in his fourth appearance of the series, it was bound to happen sooner or later.

Maybe he was tired. He had pitched in all four games and had been striking out Bates right and left along the way; and besides, Bates had seemingly solidified a lead that should stand up, so why go all out?

Of course that's supposition, but Jim Wilson of Bates thinks the Saskatoon coach made a mistake in bringing back McWillie for a final appearance. It enabled Bates to get another crack at him, he theorized, and it may have done more for Bates' morale by hitting him than it would have done if McWillie had been left on the bench. Some of the Bates' batters would be still wondering what it was he was throwing that they couldn't hit.

★ ★ ★

Be that as it may, McWillie is a good pitcher and the best to show here this year; and, regardless who wins out in Saskatoon when it gets down to the playoffs for the right to represent the province in the nationals, McWillie will be in the uniform of the Saskatoon reps.

That alone will make them a serious threat for the title Bates now own. As for Bates, they were due to be stopped. They had been free swinging the week before and getting away with it. This weekend they were forced to use other batting skills against McWillie.

As I hear it, manager-coach Joe Patterson's message to Bates before Sunday's doubleheader and after Saturday's 2-0 and 4-0 lessons from McWillie was "just meet the ball." Back to basics, he was telling the team.

And on Sunday they were at least hitting McWillie, something they hadn't done much of earlier. In the end result it was Bates' home-run power which saw them through to their one victory, but it took the coach to tell them how to get started again.

One series loss is not a season's disaster . . . or . . . take McWillie away from Saskatoon and what have they got?

★ ★ ★

At any rate, Bates will be back at the same stand next weekend against the Santa Rosa, Calif., team. And that will be another super test, because Santa Rosa last year finished third in the U.S. nationals.

But that's what makes this year's format of bringing in top-flight clubs from across the country so interesting.

It gives the fan an insight into how the game is played elsewhere, as well as providing excellent entertainment; and the Bates players, especially the younger ones, can only benefit from seeing different pitching each weekend. Sure, sometimes Bates are going to lose, as they did last weekend, and deservedly so. But nobody can ever accuse them of not learning from those defeats.

After all, they are still Canadian champs and co-holders of the world and every team that comes here knows that and is eager to upset the best.

And it says here that those old sweats will be right there again when playoff time comes around in this year's Canadian.

Speaking of getting beaten, that's just what Seattle Slew was at Hollywood Park Sunday, and by plenty. So, he can't win 'em all. But hey, sure it was late coming, but do you all recall that following a holiday to California earlier this winter, your old agent suggested Seattle Slew may be good but maybe there is a better one in the barn? This was before the Kentucky Derby, the Preakness and the Belmont, which Seattle Slew had won handily.

Well, that "better one in the barn" was named at the time; and it was J. O. Tobin. He got his first chance at Seattle Slew in the Preakness, but muffed that maybe because he was in trouble much of the route. But J.O. didn't blow his second chance Sunday and won by 16 lengths.

Just thought you'd like to know who gave you the good one in the first place.

Alexander by Five

EDMONTON (CP) — Keith Alexander of Edmonton coasted to a five-shot victory Sunday in the 54-hole Alberta Amateur Golf championship with an aggregate four-under-par 212.

Alexander, who recently won one of four amateur berths in this month's Canadian Open, finished with a two-over-par 74 to defeat Doug Lecuyer, 19, of Edmonton, the 1975 winner.

Lecuyer, who also plays junior hockey in the Western Canada Hockey League, shot a 69 for the best round of the day.

Dave Buker, 24, of Calgary, was alone in third place with a final round 72 for a 221 total.

TILT! — Alistair MacLean has his hands full as he guides his Contender during the 84th annual Lake Skiff Sailing Association regatta on the Toronto waterfront on the weekend. His acrobatics failed to help him enough to win the race. High winds later forced halt to racing. (CP wirephoto)

SPORTS MENU

TONIGHT

BASEBALL

6 p.m. — Continuation of play, Greater Victoria Babe Ruth (13-year-olds) championships, Lambrick Park.

6:30 p.m. — Senior Amateur League, Senior Babe Ruth vs. Gorge Hotel, Lambrick Park.

LACROSSE

8 p.m. — Western Canada Major Junior League, Victoria McDonalds vs New Westminster Salmonbellies, Esquimalt Sports Centre.

SOFTBALL

6:30 p.m. — Macdonald Men's League, Maytair vs. Central Station, Cliff MacKay vs. Athletics, Trafalgar Legion vs. Davidsons; Macdonald Park.

6:30 p.m. — Senior Women's League; Hygrade Radio vs. Athletics, Butler Brothers vs. CRESC Angels; Hyacinth Park.

6:30 p.m. — Sidney Men's League, Harvey's vs. Sidney Hotel, Sanscha Park.

6:30 p.m. — Heywood Men's League, Remco vs. Taylor House Movers, Heywood Avenue Park.

6:45 p.m. — Stuffy McGinnis Men's League, Seaboard vs. Sooke, Central Park.

WEDNESDAY

LACROSSE

8 p.m. —Western Association, Victoria Shamrocks vs. New Westminster Salmonbellies, Memorial Arena.

BASEBALL

6:30 p.m.—Greater Victoria Little League city tournament, semi-final, Lampson Street Park.

6 p.m. — Victoria District Babe Ruth championship, final game (if necessary), Lambrick Park.

6:30 p.m. — Victoria Senior Amateur League, Gorge Hotel vs. Farmer Construction, Lambrick Park.

CRICKET

1:15 p.m. — Continuation of Canadian Under-17 national tournament, Ontario vs. Alberta, Beacon Hill Park; Western Provinces vs. British Columbia, St. Michael's University School.

SOFTBALL

6:45 p.m. — Stuffy McGinnis Men's League, Seaboard Construction vs. Juan de Fuca Builders, Central Park.

6:30 p.m. — Heywood Men's League, Remco Office Systems vs. Taylor House Movers, Heywood Avenue Park.

6:30 p.m. — Sidney Men's League, Seaboard Properties vs. Tsawout, Sanscna Park.

6:30 p.m. — Victoria Senior Women's League, Ingraham Hotel vs. MacDonalds Furniture, CJVI Vicettes vs. Colony Inn, Hyacinth Park.

Sutton Pitches 45th Shutout; Dodgers Sweep Giant Series

By The Canadian Press

Ron Cey and Los Angeles Dodgers have left Candlestick Park, much to the relief of the San Francisco Giants pitching staff which felt anger, embarrassment and perhaps terror the last four days.

"We're playing good baseball, applying pressure to the clubs behind us," said Cey after threatening a National League hitting record Monday. "It feels good."

Don Sutton pitched his 45th big league shutout, a three-hitter, and Cey's streak of consecutive hits over three games reached nine—one short of the league record—before he struck out against Randy Moffitt in the ninth inning of a 4-0 victory which completed a series sweep.

"I wasn't even aware I was that close to a record," Cey said. "I knew I was nine-for-nine but I didn't know the league record was 10. There weren't any cheap hits in the streak, either, but you've got to be fortunate to do something like that."

In other National League games, Montreal Expos beat East Division-leading Chicago Cubs twice, 19-3 and 7-6, Philadelphia Phillies beat New York Mets 3-1, Pittsburgh Pirates swept a pair from St. Louis Cardinals 5-2 and 4-3, Atlanta Braves edged Cincinnati Reds 5-4 and Houston Astros outscored San Diego Padres 12-7.

Montreal's first-game rally was led by Ellis Valentine and Andre Dawson, each of whom drove in five runs. Meanwhile, Warren Cromartie had five hits, including three doubles.

Chicago outfielder-first baseman Larry Biittner made his major league pitching debut in the eighth inning of the game. Biittner came on with two meni on base and was bombed for three homers, six runs and five hits in 1⅓ innings.

"I was as surprised as anyone," said Biittner of Cubs manager Herman Franks' decision to bring him on to pitch, even though Chicago trailed 11-2 at the time. "But I'll do it again if they want me to."

The Cubs probably won't want to use Biittner on the mound again since he surrendered three-run homers to Larry Parrish and Dawson and Valentine's second homer of the game—a two-run shot.

Montreal captured the nightcap as Sam Mejias doubled, tripled and homered, driving in two runs and scoring three.

The Phillies won their fifth consecutive game before the largest crowd in the majors this season, 63,283 at Philadelphia. Jim Lonborg, 2-2, and Ron Reed combined on a six-hitter and Ollie Brown keyed a three-run third inning off Mets starter Jerry Koosman, 6-9.

The Pirates' opening-game victory ended a four-game losing string as Omar Moreno belted his fourth homer of the season and drove in three runs. Rich Gossage picked up his 14th save with 2⅔ innings of hitless relief.

Dave Parker won the second game with a leadoff homer in the ninth inning.

Biff Pocoroba's three-run double with two out in the eighth inning gave the Braves their victory over Tom Seaver, 8-5, and the Reds.

Johnny Bench had put the Reds on top 3-2 with his 18th homer of the season in the top of the inning.

In the American League, Detroit's Mark Fidrych, a bit off form, dropped a 6-4 decision to Baltimore Orioles in a game before 45,339, the largest Independence Day crowd in Baltimore history.

A six-run sixth inning rally brought a sudden halt to The Bird's first Baltimore appearance.

In other American League games Monday, Boston Red Sox slugged eight homers in beating Toronto Blue Jays 9-6, California Angels defeated Oakland A's 4-2, Chicago White Sox turned back Seattle Mariners 6-2, Kansas City Royals edged Texas Rangers 1-0, New York Yankees outscored Cleveland Indians 7-5 and Minnesota Twins blanked Milwaukee Brewers 5-0.

Macs Add Pair

Victoria McDonalds will have two new players in the lineup tonight when they host New Westminster Salmonbellies in a Western Canada Major Junior "A" Lacrosse League game at Esquimalt Sports Centre at 8 p.m.

But they will need all the help they can get as they will be without the services of their leading scorer.

John Entzminger and Rick Sage, who signed with the team on the weekend, are the new players.

Tej Labh will be the missing link as he suffered sprained wrist ligaments in McDonalds' loss to Burnaby Sunday night.

Steve Hepburn, who was expected to play tonight, has requested another practice session before rejoining the team. He was a member of last year's Canadian champion Minto Cup championship team, and signed with the club before the weekend deadline with the others.

McDonalds trail New Westminster by eight points.

Dan Wilson of Burnaby is still the top pointmaker with 29 goals and 75 assists for 124 points. Jack Fulton of New Westminster is second with 48-58—106 and Labh is tied for eighth place with 42 goals and 28 assists for 70 points.

Top ten scorers of the Western Canada Major Junior "A" Lacrosse League:

Dan Wilson, Bby	49	75	124
Jack Fulton, NW	48	58	106
Dan Perrault, Bby	43	45	88
Mike Reelie, Coq	38	39	77
Gary Lindsay, NW	28	47	75
Ken Sim, Bby	26	47	73
Erik Otterstrom, Coq	42	28	70
Tej Labh, Vic	42	28	70
Mark Schnarr, Bby	29	41	70
John Krgovich, Bby	33	32	65

Island Players Get Scholarships

Two players from Oak Bay High School are recipients of scholarsships from the B.C. High School Boys' Basketball Association. They are Craig Higgins ($200) and Tom Sinnott ($100).

Other Island winners include Don Bodger ($100), Chemainus; Harry Cadwaller ($100), Chemainus; Ken Larson ($100), Cowichan; and Guy Philp ($100), Campbell River.

Canada Drawn

SALONICA, Greece (Reuter) — Canada drew 6-6 with Greece at the start of a six-country water polo tournament Monday. In other games, Romania tripped Poland 9-4 and Czechoslovakia edged West Germany 4-3.

German Ace Rejoins Caps

VANCOUVER (CP) — Midfielder Horst Koeppel from West Germany's champion club Borussia Moenchengladbach will rejoin Vancouver Whitecaps of the North American Soccer League this week.

However, Koeppel will not be here in time for tonight's game against Seattle Sounders, who have won six of their last eight games.

His first start is expected to be Monday against Team Hawaii.

The signing of Koeppel brings to five the number of loan players on the Whitecaps' roster, the maximum under league rules.

American Golfers 'Selfish'

TURNBERRY, Scotland (AP) — North American golfers are selfish — they take but don't give, says Spain's 20-year-old Severiano Ballesteros.

"Americans, they come to Europe and are welcomed to our tournaments," the dark-haired Madrid soldier said Monday, "but when Europeans go to America, it is very hard for them.

"I am not sure I ever want to play on the tour."

Ballesteros, who led the British Open at Royal Birkdale for three rounds last year before he was overtaken by American Johnny Miller's late rush, is back for another try at Turnberry with an aching back and a bagful o fconfidence.

"I think I win here," he said. "If I win, maybe America give me a card for the tour."

Ballesteros, at age 18, made a try in the Tournament Players Division school two years ago but missed out by four shots. Discouraged, he returned home, almost took the British Open in 1976, captured the European Order of Merit and helped Spain to victory in the World Cup.

He comes to Turnberry with the momentum of a $20,000 victory over a strong international field in Munich Sunday. George Burns of the U.S. was second and South African Gary Player third.

The strapping, pleasant Spaniard is the brightest golf prospect to burst on the European scene since Player came out of Johannesburg with his black attire, food and physical fitness fetishes and rare determination two decades ago.

He speaks English haltingly, but when he swings a golf club one gets visions of a black-haired Jack Nicklaus. He is loaded with talent and poise.

Currently he is on a summer leave from the Spanish air force where his monthly salary is equivalent to two British pounds, around $3.50, a month.

"I get out of the service next April," he said.

Somebody asked if he then would try to join the tour.

"No, I rest," he replied.

After resting, would he then go after all that American tournament gold, now estimated at $9 million a year?

"No, I don't think so," he replied, repeating his disenchantment with the difficulty of qualifying procedures in the United States.

Ballesteros said his swing has been impeded slightly by a chronic back ailment. He took injections before winning one recent tournament.

Is he taking injections for the British Open?

"No," he said. "I quit last Wednesday. The shots — they make me very sleepy."

EXCITING
LACROSSE
ACTION

SHAMROCKS
host
NEW
WESTMINSTER
Wed., July 6, 8 p.m.
MEMORIAL ARENA
7-5 Tickets at Arena and Hillside Mall

JUNIOR "A" LACROSSE
Western Canada Major Junior League
McDONALDS vs. NEW WESTMINSTER
(Event No. 60
ESQUIMALT SPORTS CENTRE
Tues., July 5th 8 P.M.
Adults $2.00, Students, O.A.P. $1.25 7-3

Alberta Wins by One Run

Two different paths to victory were on display Monday during opening play in the Canadian under-17 cricket championships.

Alberta edged British Columbia by one run at Beacon Hill Park while Ontario outmuscled Western Provinces, made up of Manitoba and B.C. second-team players, by 126 runs at St. Michael's University School.

Sam Naikeni scored 36 runs and Robin Persaud added 27 to lead Alberta to 119 for eight wickets while Dave Proctor of Vancouver took two wickets for the loss of 10 runs.

British Columbia, led by Tim Warren (24) and Karim Merali (21, not out), was all out for 118 with Duncan Mills toppling three for 10.

Ontario batted first and reached 185 for two before halting Western Provinces at 59.

Dave Josselyn and Steve Nobrega each contributed 53 runs for Ontario and Earl Dixon knocked over three Western wickets for four runs.

The tourney continues until Thursday, when four sides will be selected for all-star matches. The selection of Canada's under-17 side for international competition will follow the tourney.

JACK GOTTA
. . . optimistic

Self-Help Program Tonic for Stamps

CALGARY (CP)—Jack Gotta, the likeable Italian who has command of Calgary Stampeders, is watching films with his fingers crossed these days.

"We've got a long way to go," the coach and general manager said in an interview Monday. "We needed help in a lot of places and it looks like we've helped ourselves some."

The Stampeders were the most feeble team in the Canadian Football League last season. Head coach Bob Baker was fired and replaced by Joe Tiller, who now is Gotta's assistant general manager.

Shortly after Baker was fired, general manager Gary Hobson died of a heart attack.

The team rallied behind quarterback John Hufnagel late in the season but finished deep in the Western Conference basement.

Hufnagel will be the starter. Gotta said he is confident the former Penn State star, who spent several seasons in the National Football League, "will be grooving it by the time the season starts."

"Our biggest need is good Canadian talent. We've got some guys we hope to get a year or two more out of and we made a good move in getting John Palazeti."

He has hopes for defensive back Doug Falconer and Bob LaRose, a wide receiver cut by Winnipeg, but conceded that Larry Leatham, a speedster from University of Calgary, has a chance to beat LaRose for the job of supporting Tom Forzani and Willie Armstead.

Palazeti figures as the top backup running back and is trying to steal a linebacking job shared last year by Bill Palmer and Gary Mueller.

Palazeti and new defensive back Rod Woodward played for Gotta when he coached Ottawa Rough Riders of the Eastern Conference. He knows what they can do.

"I'm sure Rod will help, too, with his experience and his ability to play either as a deep inside back or a rover.

"Maybe our defence is the most improved part of our ball club. We've got a corps of good linebackers and our specialty teams are playing well as a unit."

Veteran Ollie Bakken, Jim Teal and James Baker, all imports, are expected to fill the linebacker jobs beside Palazeti or Palmer.

Ray Odums, who played for Saskatchewan in the Grey Cup final last season, has toughened a suspect defensive backfield and import defensive end Harry Gooden, who played for Gotta at Birmingham in the defunct World Football League, is helping perennial all-star tackle John Helton apply a decent pass rush.

Willie Burden will be the major running back. He set several CFL rushing records two years ago and played well the last half of last season after recovering from injuries.

If the season started tomorrow, Burden's running mate would be another Birmingham refugee, Ted Powell, with Rick Galbos in a backup spot.

"Powell has been our best receiver. We had him at tight end when Bob Viccars was hurt. Now that Viccars is back, Powell is a fullback again and I know he's a good one."

Gotta refused to predict his club's final standing.

P.S. HARRIS TWEED
COATS
SALE
$85.00
PICCADILLY SHOPPE
7-5

Kicks Boost League Lead

BLOOMINGTON, Minn. (AP) — Two goals by Ade Coker and one by Alan Willey lifted Minnesota Kicks to a 3-0 North American Soccer League victory over Connecticut Bicentennials Monday night before a season-high crowd of 45,888 fans at Metropolitan Stadium.

Coker scored at 11 minutes into the game when he headed a long pass by team captain Alan Merrick over the head of Connecticut goalie Gene Duchateau.

After nearly 70 minutes of scoreless play, Coker picked up an easy goal at 80:21. Midfielder Alan West made a long rush along the left side and drilled the ball past Duchateau for an apparent goal. But a Connecticut defender headed the ball off the cross bar onto Coker's chest, where it bounded into the net.

The final Kicks' goal came at 87:13, as Willey picked up his 10th of the season. He took a pass from substitute fullback Dave D'Errico and booted the ball in.

The victory strengthened Minnesota's hold on first place in the NASL Western Division, with a 12-6 record, good for 102 points. The loss left Connecticut with a 3-14 mark.

At Washington, the Diplomats broke a five-game losing streak Monday night, defeating Rochester Lancers 1-0 in a North American Soccer League match.

Washington's Alan Green scored the only goal of the night in the 29th minute, knocking in a one-yard rebound.

Both teams squandered scoring opportunities throughout the contest. The Lancers were spewing their shots high and wide. At the other end of the field, goalie Jack Brand held the Dips at bay with several difficult saves.

Both teams are now 7-10 for the season in their respective divisions.

HERMAN

"Set the clock for 5:30!"

Roberts Leads Whaler Attack

NANAIMO — Mark Roberts came up with a nine-point effort here Monday to help Juan de Fuca Whalers to a 21-15 decision over Nanaimo Timbermen in the Vancouver Island Junior "B" Lacrosse League game.

Roberts scored five goals and added four assists.

Gerry Vonk led Whaler scoring with six goals and two assists while Brian Grant added three goals and four assists. Bill Kaye (2), Steve Saunders, Bob Grant, Tom Lothien, Ron George and Harry Judge.

Lance Blanco led Nanaimo with six goals, Tim White added four, Scott Brennen chipped in two and singles were scored by Steve Jones, Mike Rispin and Doug Puck.

Bob Nygren and Grant Clozza combined for 41 stops in the Nanaimo goal while Paul Schwan and Kelly Screda blocked 34 shots on the Whaler net.

Budzinski Sparks Hampton Victory

Terry Budzinski came up with a strong two-way performance Monday night to help Hampton to an 11-7 decision over Beacon Hill in an opening-round game of the Greater Victoria Little League baseball championship tournament at Lampson Street Park.

Budzinski, the winning pitcher, contributed a home run to the batting effort.

Hampton now meets Gordon Head, 18-2 winner over Central Saanich on Sunday, in a semi-final game Wednesday. Lakehill is scheduled to face National tonight.

The championship final is set for Thursday. All games start at 6:30.

Colony Connects

Laury Grimston blasted two triples and drove in five runs Monday to help boost Colony Motor Inn to a 9-1 victory over Ingraham Hotel in Victoria Senior Women's Softball League play at Hyacinth Park.

In the other game, CRESC Angels topped MacDonalds Furniture, 6-2.

In Sidney Men's Association play, Al Foster singled in what proved to be the winning run in the eighth inning as KOA Kamprgrounds nipped Travelodge 2-1 at Sanscha Park.

Rick Lobb led off the inning with a single, advanced on a wild throw then scored the tie-breaker.

Decision Pending

The Canadian tag-team title will be held in escrow pending a committee-room decision after Gerry and Eddie Morrow defeated The Outlaw and Joe Palardi in two straight falls during a professional wrestling card Monday night at Memorial Arena.

The second fall was on a deliberate disqualification by the defending champions.

In other matches, Guy Mitchell defeated The General in a grudge encounter, Eric Froelick and Billy The Kid downed Randy Morse and Little John, Mike Sharp outgrappled Paddy Ryan and Haiti Kid and Billy The Kid battled to a draw.

Comox Girl Captures Table Tennis Crown

VANCOUVER (CP) — Quebec edged British Columbia Sunday to win the aggregate team title at the Canadian junior table tennis championships.

The Quebec girls team, led by Christine Forgo of Montreal, dominated play in its division to beat Ontario.

British Columbia topped the boys' team matches, followed be Quebec.

Peter Joe of Vancouver won the Canadian junior title as he defeated Pierre Normandin of Montreal 21-13, 21-11.

Nimi Athwal of Comox won the girls' singles beating Kelleye Crockett of Charlottown 21-7, 19-21, 22-20.

The B.C. pair of Joe and Juggy Padda captured the boys' doubles title, beating Joe Eng of Toronto and Ed Suen of Charlottetown 21-17, 18-21, 21-16.

Gloria Nesujaitis of Toronto and Crockett won the girls' doubles title, beating Nimi and Simi Athwal of Comox 18-21, 21-12, 21-16.

1976 Award Winner May Be Out a Year

SAN DIEGO (AP) — Randy Jones, the 1976 Cy Young Award winner, may not pitch again in 1977.

"I don't see any point in letting him pitch again this season," said Dr. Paul Bauer, the San Diego Padres' team physician. "I think he needs this year to get over his operation."

Jones underwent arm surgery last October that revealed nerve damage in the arm and the left biceps muscle atrophied.

Manager Alvin Dark has Jones down to pitch against San Francisco Giants a week from tonight, the first day the left-handed Jones is eligible to come off the National League baseball club's disabled list.

But Jones said Sunday: "I think that's too early. I've thrown the ball two times in two weeks, five minutes each time, throwing easily, just trying to keep some sort of rhythm. I feel pretty good, but I don't want to pitch until I feel like myself again."

ODDS FAVOR NICKLAUS

LONDON (Reuter) — Jack Nicklaus of the United States is the 6-to-1 favorite with a London firm of bookmakers to win this week's British Open golf championship at Turnberry, Scotland.

The next favorite is Tom Watson of the U.S., at 10 to 1, followed by countryman Tom Weiskopf at 12 to 1. Hubert Green, Hale Irwin and Johnny Miller were listed at 14 to 1, while Ben Crenshaw and Gary Player were at 16 to 1. The tournament starts Wednesday.

BRUCE'S CASTLE LIES IN WAIT

With a Tee 'Just Big Enough To Hold a Man and His Panic'

TURNBERRY, Scotland (Reuter) — Bruce's Castle is waiting for the unwary player at the British Open championships, and any golfer without a head for heights should take care.

Most of the holes on Turnberry's Ailsa championship links have names which hint darkly of the problems ahead. But the prosaically-named ninth — Bruce's Castle — is the most awesome of all.

The dramatic ninth has a small back tee which hangs out over the ocean and is just big enough, as one golfing scribe said, "to hold a man and his panic."

A lighthouse stands like a sentinel across the bay and below the tee is the ruin of the castle of Scotland's famous King Bruce, who was born there in 1274.

The problems at the ninth are often psychological, but the locals rub their hands with glee and say that is where the men will be separated from the boys.

The par-70 Ailsa course is being used for the first time for the British Open and the layout along Scotland's often windy Ayrshire coastline will pose some unique problems.

Turnberry is not like thousands of lush green "man-made" courses around the world, but has been fashioned out of the duneland and scrub grass between the hills and the sea.

The granite island of Ailsa Craig, together with the greens and purples of the neighbouring terrain, give Turnberry perhaps the most spectacular backcloth of any course in Britain.

The fairways are extremely narrow, the bunkers brilliantly placed and the greens appear to be in fine condition, though running a trifle slow before their final clipping.

Turnberry's head greenskeeper, Jim McCubbin, said: "Nothing can prevent the course being in fine fettle."

The weather was perfect two days before Wednesday's start, but whatever the unpredictable climate of southwest Scotland provides, the Ailsa Course is bound to put heavy demands on the competitors.

If a player comes through Bruce's Castle with his nerves intact, the toughest holes may turn out to be 14, 15, 16 and the new dog-leg 18th where anything short of the green will find a wicked gully.

BASEBALL SCOREBOARD

AMERICAN LEAGUE

Eastern Division

	W	L	Pct.	GBL
New York	45	35	.563	—
Boston	42	34	.553	1
Baltimore	43	36	.544	1½
Cleveland	37	38	.493	5½
Milwaukee	38	40	.487	6
Detroit	36	41	.468	7½
Toronto	30	48	.385	14

Western Division

	W	L	Pct.	GBL
Chicago	45	32	.584	—
Minnesota	43	36	.544	3
Kansas City	41	36	.532	4
California	38	37	.507	6
Texas	37	40	.481	8
Oakland	34	43	.442	11
Seattle	35	48	.422	13

Chicago 000 003 210—6 11 1
Seattle 000 010 010—2 5 0
Barrios 8-3 and Essian; Montague 5-7, Kekich (6), Pagan (7) and Stinson. Home runs: Chicago — Gamble (14th), Spencer (13th), Garr (5th).

Cleveland 000 000 212—5 10 1
New York 030 000 31x—7 9 0
Garland 5-9, Monge (7) and Kendall; Figueroa 8-6, Clay (8) and Munson. Home Runs: New York—Chambliss (8th), White (7th), Nettles (16th), Piniella (4th).

Toronto 110 002 200—6 14 0
Boston 000 021 24x—9 11 3
Garvin, Hartenstein 0-2 (7), Willis (8), Johnson (8), and Ashby, Whitt (8); Jenkins, Hernandez (7), Cleveland (7), Campbell 6-5 (8) and Fisk. Home Runs: Toronto—Velez (12th); Boston—Scott (22nd and 23rd), Lynn (8th and 9th), Hobson (14th), Carbo (7th), Rice (19th), Yastrzemski (16th).

Minnesota 014 000 000—5 10 0
Milwaukee 000 000 000—0 5 0
Thormodsgard 6-4 and Wynegar; Sorensen 2-2, McClure (3), Hinds (8) and Haney, Moore (9). Home Run: Minnesota—Cubbage (1st).

Detroit 011 000 011—4 9 1
Baltimore 000 006 00x—6 11 0
Fidrych 6-3, Grilli (6) and Kimm; R. May 10-7, T. Martinez (9) and Dempsey. Home Runs: Detroit—Wockenfuss (5th and 6th), Staub (10th); Baltimore—Murray (11th).

Oakland 010 010 000—2 6 0
California 020 200 00x—4 12 0
Langford 6-7, Bair (4), Lacey (6) and Sanguillen; Ryan 11-7 and Etchebarren. Home Runs: Oakland—Armas (8th); California—Mulliniks (11st).

Kansas City 000 010 000—1 8 0
Texas 000 000 000—0 7 0
Colborn 1-8, Littell and Porter; Perry 7-7 and Sundberg.

NATIONAL LEAGUE

Eastern Division

	W	L	Pct.	GBL
Chicago	48	28	.632	—
Philadelphia	44	32	.579	4
St. Louis	43	36	.544	6½
Pittsburgh	41	37	.526	8
Montreal	36	42	.462	13
New York	31	47	.397	18

Western Division

	W	L	Pct.	GBL
Los Angeles	54	26	.675	—
Cincinnati	42	35	.545	10½
Houston	36	44	.450	18
San Francisco	34	46	.423	20
San Diego	33	49	.402	22
Atlanta	30	49	.372	23½

St. Louis 002 000 000—2 5 1
Pittsburgh 200 100 02x—5 9 0
Underwood 4-4, Metzgers (7), Hrabosky (7) and Simmons; Rooker 6-5, Gossage (7) and Dyer. Home run: Pittsburgh — Moreno (4th).

Second Game

St. Louis 001 200 000—3 8 1
Pittsburgh 010 000 201—4 6 1
Schultz, Carroll (1), Urrea (6), Eastwick 3-3 (8) and Rader; Forster, Demery (8), Tekulve 6-1 (8) and Ott. Home runs: St. Louis — Anderson (3rd); Pittsburgh — Stennett (4th), Ott (4th), Parker (12th).

Los Angeles 002 100 100—4 12 0
San Francisco 000 000 000—0 3 1
Sutton 10-3 and Oates; Halicki 7-8, Cornutt (7), Curtis (7), Moffitt (8) and Sadek. Home run: Los Angeles — Oates (1st), Monday (11th).

Montreal 421 020 145—19 20 1
Chicago 200 000 010—3 9 3
Brown 6-6 and Carter; Burris 9-8, Moore (1), Todd (5), Bittner (8) and Swisher. Home runs: Montreal — Valentine (14th and 15th), Parrish (8th), Dawson (8th).

Second Game

Montreal 310 000 201—7 11 2
Chicago 101 200 002—6 9 0
Rogers, Atkinson 4-1 (6), Kerrigan (9), McEnaney (9) and Blackwell, Carter (7); Renko, P. Reuschel 2-1 (5), Sutter (7), G. Hernandez (9) and Mitterwald. Home runs: Montreal — Unser (5th), Mejias (3rd); Chicago — Mitterwald (5th), Murcer (12th).

New York 000 000 100—1 6 0
Philadelphia 003 000 00x—3 9 0
Koosman 6-9, Myrick (7), Baldwin (8) and Stearns; Lonborg 2-2, Reed (9) and Boone.

Cincinnati 100 010 011—4 8 1
Atlanta 000 101 03x—5 8 0
Seaver 8-5 and Bench; Niekro 8-9, Camp (9) and Pocoroba. Home Runs: Atlanta—Montanez Cincinnati—Bench (18th), Driessen (13th).

Houston 007 002 111—12 13 1
San Diego 003 301 000—7 10 2
Andujar, Lemongello (4), Pentz (5), Niekro 3-2 (5) and Ferguson; Griffin 5-6, Wehrmeister (3), Sawyer (4), Freisleben (7), Tomlin (8) and Tenace. Home runs: Houston — Cruz (5th and 6th). San Diego — Ivie (7th).

Toronto Sailor Tops in Regatta

ROCHESTER, N.Y. (CP) — Sid Dakin of Toronto won the three-day Soling Firecracker regatta on Lake Ontario on Monday. Dakin had three firsts, a second and sixth in the five-race series.

Docherty Fired

MANCHESTER, England (Reuter) — Tommy Docherty, manager of the Manchester United soccer team, was fired Monday night, two weeks after he announced he planned to set up housekeeping with Mary Brown, wife of the club's physiotherapist.

$2.00 FERRY SUBSIDY
INQUIRE
COLONY
INN ON DOUGLAS

Improved
ATHLETIC PERFORMANCE
Resulting from
TRANSCENDENTAL MEDITATION®
Research on TM shows that improved coordination of mind and body results in improved athletic performance. Join such athletes as Denis Potvin, Arthur Ashe, and Joe Namath and enjoy the benefits of the TM Program.
FREE LECTURE 8 P.M.
Wed. & Friday 1270 Pandora Ave.
383-9822
International Meditation Society

VICTORIA TIRE
Dependable quality - low prices!
18.20 each, installed
B78-13 (650-13) Blackwall
FULL 4-PLY NYLON TIRES

GOODYEAR ALL WEATHER			
F78-14	G78-14	G78-15	H78-15
20.90 each	23.60 each	26.30 each	28.95 each

Don't be fooled by the low price! These are Goodyear quality, 4-ply nylon tires, built to give you long, dependable service. And they are backed by a tire warranty that's honoured throughout North America.
• Deep molded, road-holding tread design just like many more expensive tires
• Four full plies of super strong nylon cord (not 2 plies with a 4-ply rating) give you a strong, safe tire
• Goodyear's special tread rubber compound provides long tire mileage
Brake Service
54.95 MOST CARS
4 WHEELS including drum resurfacing parts and labour
Here's what we do:
• Install new premium quality brake linings on all 4 wheels
• Resurface drums on all 4 wheels
• Repack front wheel bearings
• Lubricate and clean brake backing plates plus 6 other safety tests and checks.
Cars with front disc brakes including rotor resurfacing .... 74.95 MOST CARS
• ALIGNMENT • TUNE-UPS • SHOCKS
CHARGEX
PHONE NOW FOR AN APPOINTMENT
master charge
VICTORIA TIRE
610 HERALD AT GOVERNMENT
382-6184
6-17
GOODYEAR

Forego Packs 138—Loses

Times News Services

Quiet Little Table took the lead with less than 70 yards left and upset Forego, heavily favored and heavily weighted, in Monday's $106,400 Suburban Handicap at Belmont Park, New York.

At the end of the 1¼-mile race, Quiet Little Table was a neck in front of Forego with Nearly on Time another neck back.

The loss was the first of the year for Forego and snapped a five-race winning streak for the seven-year-old gelding, who carried 138 pounds, the highest weight of his career and 24 pounds more than Quiet Little Table. Nearly on Time carried 104 pounds.

Forego made his usual stretch run under Bill Shoemaker but it lacked the explosiveness that is his trademark and he drifted out badly in the late stretch.

Shoemaker pulled Forego up quickly after the finish and walked him slowly back to the onsaddling area. He apparently was okay.

Quiet Little Table, ridden by Eddie Maple, won in 2:03.

At Hollywood Park in California, Hunza Dancer, who flew out of New York last week with Triple Crown champion Seattle Slew, had better luck than the Kentucky Derby winner, as he won the $113,900 American Handicap, Monday, the traditional July Fourth feature.

Hunza Dancer won by a nose from Anne's Pretender, and was ridden by Seattle Slew's regular jockey, Jean Cruguet. Hunza Dancer ran the one and one-eighth miles on the lakeside turf course in 1:47 1-5, just a tick off the course record set June 25 by J.O. Tobin.

VARGA QUITS ROCKIES

DENVER (CP) — Veteran hockey publicist Joe Varga, has quit as director of public relations for Colorado. Rockies.

EXHIBITION PARK RESULTS, ENTRIES

MONDAY'S RESULTS

FIRST RACE — $2,000, claiming, maiden three-year-old fillies, six and one-half furlongs:
Miss Jessie, K. (Wolski) $23.90 $11.70 $7.10
Diamond Hour (Demorest) 13.80 6.20
Azulynn (Williams) 6.30
Also ran: Royal Nandina, Cosmic Waters, Nicky Jo, Royal Rani, Ches A Pic, Cedar Sal, Randis Song. Time: 1:22 3-5. Quinella: $185.10.

SECOND RACE — $2,300, claiming, maiden two-year-olds, six furlongs:
Trustees (Loseth) $9.00 $6.60 $3.80
Sunday Shade (Walker) 15.60 6.00
Minoru Park (J. Dailey, Sr.) 2.70
Also ran: Trimaran, Royalcate, Mini Scooter, April Foolish, Sincewayback. Time: 1:17 1-5.

THIRD RACE — $2,900, allowance, maiden two year-olds, six furlongs:
Bingo Lou (Demorest) $5.50 $3.50 $2.90
Cobblestone Queen (Loseth) 3.70 2.90
Phabulous Phyl (Carter) 6.10
Also ran: Sweet And Discreet, Idle Point, April Talent, Low Nickers, Poker Beauty, Sifting Sea, Star Lodge. Time: 1:14.

FOURTH RACE — $2,100, claiming, three and four-year-olds, one and one-sixteenth miles:
Tenusa (Baumgartner) $6.50 $3.90 -2.90
Port Of Vancouver (Sanchez) 13.00 5.80
Amazing High (Walker) 3.10
Also ran :Sweet All Over, Canadian Silver, Reina Cocina, Soisbeau, Alder Bounce, Nordic Venture, Kelly K. Rd. Time: 1:50 3-5. Exactor: $140.00.

FIFTH RACE — $2,600, claiming, three year-olds, six and one-half furlongs:
Zippers Quicker (Furlong) $8.30 $4.50 $4.30
Ulitra Lea (Heckford) 4.90 3.90
Naramata Belle (Wolski) 4.80
Also ran: Port Sider, Little Miss Meca, Donnatella, Manhattan Lady. Time: 1:20 4-5.

SIXTH RACE — $2,600, claiming, three-year-olds and up, six and one-half furlongs:
Nicola Captain (Skinner) $9.50 $4.40 $2.90
Magic Jester (Demorest) 8.00 5.10
Jakshot (Johnson) 3.80
Also ran: Rishalee, Darshans Reward, He's A Tuffy, Reflector, Lots O' Lip, Canada West, Full Moon Charlie. Time: 1:20 1-5. Exactor $83.90.

SEVENTH RACE — $3,400, claiming, three-year-olds and up, six and one half furlongs:
Tough Magic (Peichoto) $12.10 $5.90 $3.70
Nee Coursant (Krasner) 5.60 3.50
Gallant Dave (Johnson) 3.00
Also ran: Lord Occo, Thirteen Pius, Ticket Count, Melody Maker, Greco Road. Track Scratch: Always King. Time 1:19 2-5.

EIGHTH RACE — $3,4090, claiming, three-year-olds and up, six and one half furlongs:
Samoan Sands (Walker) 6.10 $3.30 $2.80
Silk Song (Krasner) 3.40 2.50
Black Lila (Mena) 4.10
Also ran: Miss Patty Poo, Pacific Diamond, Easter Gem, Peggy Princess. Track Scratch: Nearly Irish. Time 1:20. Exactor: $17.70.

NINTH RACE — $11,075, allowance stakes, two-year-olds, six and one half furlongs:
Newsboy Millich (Hollingsworth) $13.00 $5.70 $4.10
Recyclable (Knowles) 4.00 2.80
Right Chilly (Loseth) 2.60
Also ran: Jungle Mac, Freely Stride, Prince Gesture, Mahanni, Hasty Money. Track scratch: My Ship's In. Time 1:20.

TENTH RACE — $2,000, claiming, three-year-olds and up, six and one half furlongs:
Daring Host (Peichoto) $8.10 $3.60 $3.80
dh—Cottonwood Canyon (Krasner) 3.90 4.50
dh—Moon Golfer (J. Dailey, Sr.) 2.80 2.90
dh—dead heat for second.
Also ran: Jack n'Ginger, Strong Item, Astra Shot, Liner's Jewel, Lincoln Lea, Relative Venture, Three Barry. Time 1:21. Quinellas: $28.20 and $11.10. Track handle: $785,295.
Attendance: 8510.

WEDNESDAY'S ENTRIES

FIRST RACE — Claiming, $2,300, for three-year-olds, Canadian, six and one-half furlongs:
Rototiller (Peichoto) 120
Route Foreman (Stein) 115
Little Blast (Mena) 120
Maple Ridge (Cruz) 120
Footprint (Krasner) 120
Northern D (Johnson) 120
Brand New Suit (Mezza) 115
Can Can Bob (Smith) 120
Participaction (Loseth) 115
Dillingsholme (LeBlanc) 120
Also eligible:
Go Wimpy Go (Brownell) 120
Dr. Broker (Demorest) 115
Deux Go (Mena) 120
Burley Boots (Loseth) 120

SECOND RACE — Claiming, $2,300, for two-year-olds, six furlongs:
Bendago Go (Krasner) 115
Beat The Bears (Carter) 115
Balsam Leaf (Demorest) 115
Ever Grey (Johnson) 115
Cut Spending (Sanchez) 120
Fool'n George (Fontaine) 115
Sir Camelot (no rider) 120
Clay's Road (Dailey) 115
Sans O Wor (Wolski) 115
Vazare (Loseth) 115
Also eligible:
Choco Mendaris (Brownell) 115
Pays (Chabara) 120
Major Erroch (Krasner) 115
Determined Road (LeBlanc) 115

THIRD RACE — Claiming, $2,100, for three-year-olds, one and one-sixteenth miles:
Lucky Logger (Demorest) 110
Matchless Man (Cruz) 120
Cheyenne Chief (Skinner) 120
Queens Wine (Mena) 110
Winsome Willow (Munoz) 115
Northern Pilot (Williams) 105
Prince Roderick (no rider) 115
Royal Lord (Charlton) 115
Knocking (Stein) 110
Battle Ensign (Loseth) 120
Also eligible:
Littel Beau Piet (Demorest) 105
Straitsview (Peichoto) 115

FOURTH RACE — Claiming, $2,400, for three-year-olds, six and one-half furlongs:
Alfs Delivery (LeBlanc) 115
Silver Market (Dailey) 112
Uncle Stand (Skinner) 115
Mars Landing (Brownell) 115
Homely Type (Munoz) 120
Pappaday (Cuthbertson) 115
La Belle Lune (no rider) 110
Rising Hill (Mazza) 110
Danske Saloon (Fontaine) 115
Midnight Marauder (Loseth) 115
Also eligible:
Purgin (Stein) 110
Shuswap Pirate (Demorest) 110
Korbutsky (Peichoto) 120
Treasured Trade (Walker) 107

FIFTH RACE — Claiming, $2,700, for three-year-olds, six and one-half furlongs:
September Purchase (Smith) 120
Hecan Orbit (Mena) 115
Transport Dan (LeBlanc) 115
Celebrity Talk (Loseth) 115
Magic Tartan (Fontaine) 115
Royal Truce (Demorest) 110
Nautical Dancer (Johnson) 115
Supermatic (Krasner) 115
Echo-Sounder (Wolski) 117

SIXTH RACE — Claiming, $2,700, for three-year-olds, six and one-half furlongs:
Copper Castle (Mazza) 110
Budding Talent (Walker) 115
A.G. Situation (Skinner) 115
Succha (Williams) 110
Good Leadership (Mena) 115
Yankee Jet (Peichoto) 115
Good Manager (Demorest) 115
Weeoonal (Cruz) 115
Double Your Money (Johnson) 115

SEVENTH RACE — Claiming, $2,700, for three-year-olds, six and one-half furlongs:
Vanishing Code (Johnson) 115
Monday's Special (Wolski) 115
Judy Fair (Loseth) 110
Velvet Streaker (Munoz) 110
Winning Duke (Skinner) 115
Minstreal Melody (no rider) 110
Cories Capri (Stein) 105
Jays Poppy (Brownell) 115
Vertical Pool (Sanchez) 115

EIGHTH RACE — Allowance, $5,400, for three-year-olds, one and one-sixteenth miles:
a-Coaldust Kid (Cuthbertson) 120
Willies Duke (Cruz) 115
a-Majestic Monarch (Smith) 115
Saccie (Skinner) 115
Kimbob (Loseth) 115
Press Time (Krasner) 120
Another Martini (Chabara) 115
Touchy Topic (Walker) 110
a—W. Anderson entry.

NINTH RACE — Claiming, $4,200, for three-year-olds and up, six and one-half furlongs:
Cadwen (Mazza) 111
Titans Lodge (Krasner) 112
Morning Story (Loseth) 119
Fleet Avalanza (Skinner) 119
Rippling Snow (Carter) 116
Impasto (Mena) 119
Sam Craig (Peichoto) 116
Appenglow (Chabara) 116
Mike Kaye (Walker) 116
Charlescrest (Johnson) 119
Also eligible:
Circle The Wagons (Demorest) 110
Astro Comet (Cuthbertson) 119

TENTH RACE — Claiming, $2,100, for three-year-olds and up, one and one-sixteenth miles:
Oh Really (Peichoto) 122
Spain End (Sanchez) 119
Mabe A Jewel (Williams) 109
Mi Soldier (Brownell) 122
Right Token (Cuthbertson) 122
Als Patient (Krasner) 119
Just Facts (Mena) 119
Lightning Wing (Demorest) 114
Morning Knight (Johnson) 119
Uncle (Wolski) 119
Also eligible:
Flying Turf (Skinner) 122

Pacers Reach Goal

INDIANAPOLIS (AP) — Indiana Pacers reached their goal of 8,000 season tickets Monday and have apparently saved the city's National Basketball Association franchise.

The club had sold 8,028 tickets when the 16½-hour telethon, which was carried in part by three local television stations, signed off.

DOZEN FROM VICTORIA

Games Track Team Picked

ULIA HANSEN

VANCOUVER — A total of 12 athletes from the Greater Victoria area and two from Courtenay were included on the roster of the British Columbia track and field team named here Monday to compete in the Canada Summer Games.

Selections to the 45-member team were made following a meet at Swangard Stadium over the weekend.

Named from Greater Victoria were Al Sheridan, Brian Blamey, Mark Nyhof, Brent Fougner, Raul Estrada, Harold Willers, Ian Sutherland, Ulla Hansen, Cheryl Matthews, Debbie Campbell, Judy Tobacco and Louise Herlinveaux.

Joanne Rogers and Craig Taylor were the up-Islanders picked for the team.

The Canada Games are for junior athletes not competing on national teams and are scheduled next month in St. John's, Nfld.

Anne Langdale of Victoria was named assistant coach of the team.

★ ★ ★

Other selections:

WOMEN

Sara Neil, Vancouver; Ann Crump, Vancouver; Scarlet Vanden Bos, North Vancouver; Theresa Lenardon, Trail; Vikki Walker, Richmond; Bernadette Vossen, Delta; Kathy Dong, Vancouver; Colleen Gibson, Abbotsford; Cindy Baldwin, Richmond; Cathy Hoffman, Vancouver; Carrie McCarthy, Vancouver; Leanne Howard, Coquitlam.

MEN

Gordon Bettiole, Vancouver; Zvonko Stankovic, Vancouver; Lloyd Guss, West Vancouver; Tom Coplin, Burnaby; Peter Favell, Vancouver; Glen Brady, Vancouver; Rob Lonergan, Vancouver; Brian Henschel, Burnaby; Dave Steen, Burnaby; David Parker, Vancouver; Don Staller; Vancouver; Ian Dickson, Burnaby; Lasio Babits, Oliver; Mike Mahovlich, Coquitlam; Bill Sanders, Vancouver; John Pancratz, Vancouver; Shawn Lawrence, Burnaby.

DEBBIE CAMPBELL

Petty Storms to Front

DAYTONA BEACH, Fla. (AP) — Richard Petty stormed back into the lead after a two-hour rain delay and scored a 17.7-second victory over Darrell Waltrip in Monday's Firecracker 400 Grand National stock car race.

Petty, driving a Dodge, had moved to a sizeable advantage at the halfway point when thundershowers doused Daytona International Speedway. The race was red-flagged on the 82nd of 160 circuits around the 2½-mile trioval.

Petty, who qualified fifth, drove through the pack quickly after the restart and left his challengers hopelessly behind. Bobby Allison, who dominated the first 100 miles in his Matador, tagged along with Petty for some time, but he lost several laps in the pits while a broken distributor rotor was repaired.

A hoped-for confrontation between Cale Yarborough, leader of the NASCAR Grand National season point standings, disintegrated along with the gears in the Yarborough Chevrolet's transmission.

The wreck-free race took two hours, 8:10 seconds, excluding the rain delay. Petty's average speed was 142.716 miles an hour; the average was dragged down by 20 laps run under caution to dry the track.

Trailing Waltrip, who made a chassis change after the rain stopped, was Benny Parsons, trailing oil smoke at the end as he was at the start.

Seven drivers were still on the lead lap — some just barely — at the finish, including David Pearson, A. J. Foyt, Donnie Allison and Buddy Baker.

The lead changed hands 34 times among eight drivers.

The three women starters, Lella Lombardi of Italy, Christine eckers of Belguim and Janet Guthrie, failed to finish the race.

Title for Janice

EDMONTON (CP) — Janice Lyon of Toronto was the all-around junior women's champion at the Canadian gymnastics championships on the weekend.

Lyon, 14, won the title after finishing in first place following the compulsory and optional competition. Monica Goermann, 12, of Winnipeg, was second, followed by Diana Carnegie of Toronto.

The Canadian Press erroneously reported Sunday that Goerman was the winner of the junior women's title. Goermann won two gold medals and a silver in the finals on the apparatus Saturday afternoon but finished second to Lyon in the all-around competition.

Victoria Cyclist Finished Third In Garibaldi Race

GARIBALDI — John Smith finished third over-all in the four-stage Garibaldi bicycle race here at the weekend.

Smith had an aggregate time of five hours, 15.02 minutes for the race over stages of 75, 30, 22 and 14 miles.

Robert Wilkins of Eugene, Ore., was the winner with a time of 5:14.29 while Jim Moore of Vancouver placed second in 5:14.24.

Another Victorian, Albert Niezer, captured the "B" class title in 4:25.39.

KUBICEKS BATTER MOVERS

Kubicek A's left little to chance Monday while halting Greave's Movers winning streak in the Victoria Senior Amateur Baseball League.

Kubiceks blanked Greaves 15-0 at Lambrick Park to hand the runner-up club its first loss in seven games.

Randy Price set the pace for Kubiceks with a home run and two singles to drive in four runs while Kevin Gill added three hits in four trips and Dave Wallace and Dave Graas added two hits each.

Greaves	000 000 0—	0	8	4
Kubiceks	402 252 x—	15	13	1

Roy Moretti 7-4, Terry Karpiuk (8) and Dave Morgan, Len Jones (5); Dale Aune 3-5 and Ross Barnett. Home run: Kubiceks—Randy Price (1st).

MOSSMAN RESIGNS

OTTAWA (CP) — Jim Mossman, technical co-ordinator of the Canadian Canoe Association since 1972, has resigned his post.

DRINKING . . .
If you want to drink and can, that's your business. If you want to stop and can't, that's our business.
ALCOHOLICS ANONYMOUS
1-2020 Douglas St. 383-0415

Gordon Head Rolls to Final

Gordon Head whipped Esquimalt 25-2 Monday night to move into the final of the Victoria District Babe Ruth tournament for 13-year-olds against Saanich Evning Optimists.

Pitcher Doug Rogers and catcher Alex Chorley smashed out six hits for Gordon Head, which scored six runs in the first inning and then erupted for 12 in the second inning.

Saanich needs only to win tonight's game at Lambrick Park at 6 p.m. to take the championship while Gordon Head, which has lost ont game, needs two victories.

Chorley had three hits in four trips to the plate while Rogers was three for three.

Handicap Champ

Jean Thornton captured the Gorge Vale Golf Club women's handicap championship Sunday with a 3 and 2 victory over Gerry Gilmore.

Other winners were Laura Innes, second flight; Elsie Saunders, third flight; Nora O'Connell, fourth flight; Helen Wilson, fifth flight; Beal Lundgren, sixth flight; Vi Northup, seventh flight, and Betty Kipp, eighth flight.

COLD SORES?
Anbesol. Cools, soothes, helps prevent infection and promotes rapid healing.

it's happening ...
JULY 9th

the Bay

SALE
Sealy Enchanted Night bedding

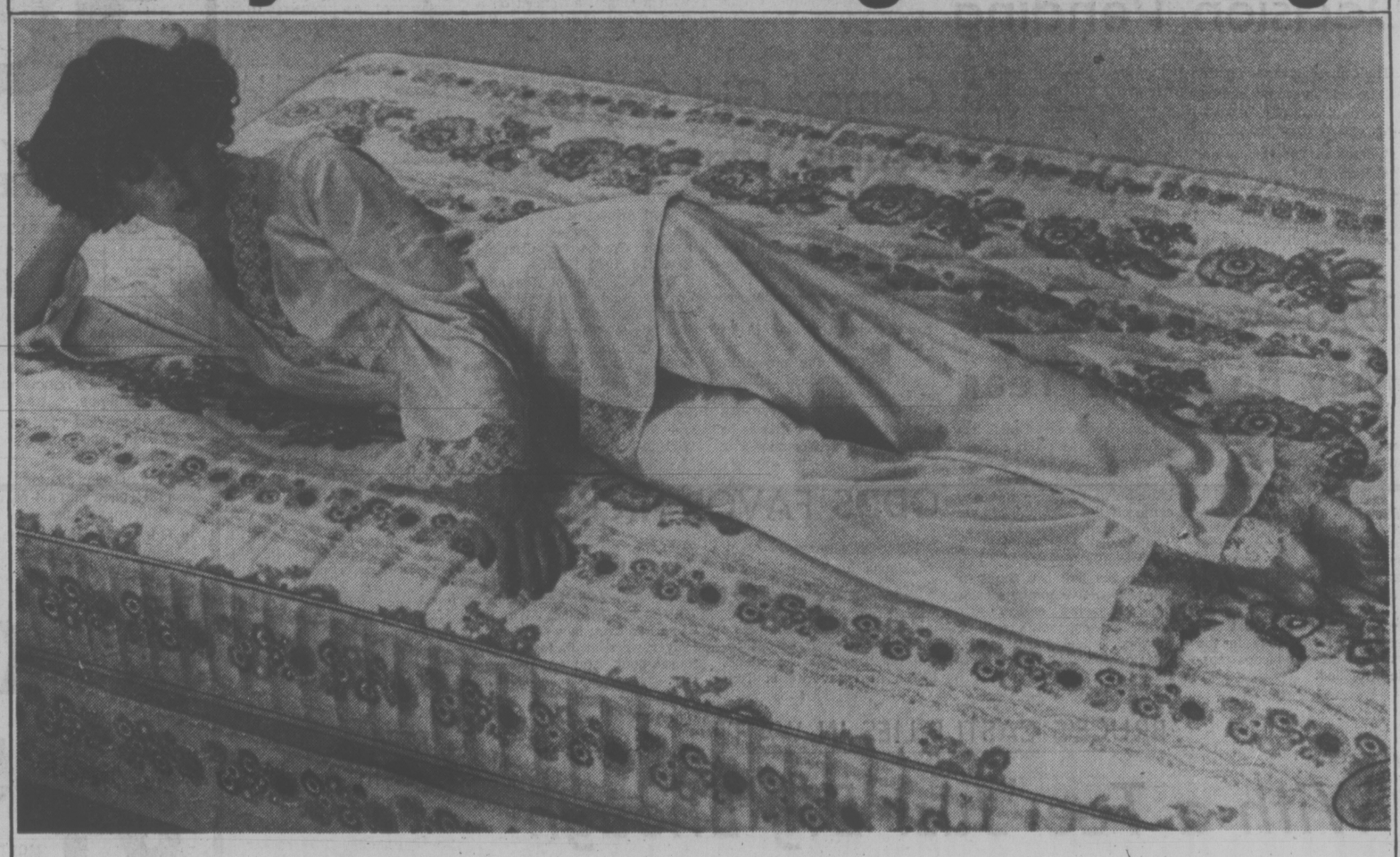

Don't skimp on a good night's sleep! Buy a new Sealy set now on sale until Saturday only!

We can't guarantee you'll wake up each morning with a smile on your face, but we can guarantee that the Sealy "Enchanted Night" bedding is among the best you can buy anywhere for this price! The Sealy name is synonymous with top quality mattresses and box springs so you know that the ticking is attractive, the coil content is high enough to give you the correct support, and the entire mattress and box spring have been manufactured to rigid standards. So if you've been sleeping on a lumpy old mattress . . . or if you're just setting up housekeeping and need a new bed, come in to the Bay and try the Sealy on for size. We know you'll be impressed. But hurry! Sale ends at closing time Saturday, July 9th.

Bedding/Upholstered Furniture, Fourth Floor

3'3" twin mattress or box spring,
Sale, ea. $99
4'6" double mattress or box spring,
Sale, ea. $119
5'0" Queen mattress and box spring,
Sale, set $279

DAILY STORE HOURS 9:30 A.M. TO 5:30 P.M. THURSDAY AND FRIDAY TO 9 P.M.
ONE HOUR FREE CUSTOMER PARKING IN THE 3-LEVEL PARKADE. PHONE 385-1311.

Hudson's Bay Company

Victoria Times SECOND FRONT PAGE

Computer Companion For Keeper Of Kitchen

By AL FORREST
Times Staff

A new company went into business last weekend with the hope of putting a computer in every kitchen in Victoria.

Victoria Personal Computer Company is selling, for about $2,000 a system that can help with the cooking, organize the budget and tell you where the kids are.

"The possibilities are endless," says Dr. Bill Bowie, University of Victoria assistant professor of computer sciences, one of three partners in the company.

"If the wife is baking a cake or making a fancy meal, she could get the recipe instantly from the computer.

"And it is ideal for family messages. Everyone could check in with the computer when they come in or out. It acts like a family notice board."

It could also make those family calendars obsolete, he said. Someone can program all the dental appointments and birthday parties at the beginning of the month and a push of the keys will give the information on each day.

"No one should forget a wedding anniversary with a computer in the home."

Bowie said some people might wonder why someone should spend $2,000 to get processes that can be carried out with pencil and paper.

"That's not a bad question. In fact it is a very good question when you consider the cost of the computer. But it can do so many more things besides help with the family planning."

The home computer really proves itself in connection with family budgetting and keeping track of bank balances. And at income tax time, it is a real gem, Bowie said.

"We expect that, at first, the computer will appeal mainly to households in the Uplands and similar areas. But after a while, houses all across the city will have them. At least we hope so."

$2,000 Helper Does It All and Then Some

Bowie got the idea of going into the unique business after hearing about the mini-computers at a San Francisco conference. Sales of computers for the home began in the United States in 1975 and they have recently gone on sale in Vancouver.

The Imsai and Polymorphic microcomputer systems are manufactured in the U.S. and are designed for small offices or homes.

The price tag varies, depending upon the number of uses planned for the system, but the basic cost is about $2,000 for kitchen use.

Do-it-yourself fans can get in as cheaply as $900 if they want to assemble the computer themselves. This is something that could be done by some skilled at assembling radios and stereo sets.

"For most people, however, the price tag is going to be $2,000 and up. We don't expect to be flooded with orders right away. This is a brand new field and the potential for growth is almost unlimited."

Sales should be fairly easy to small offices but placing that first one in a kitchen will be a major breakthrough.

Bowie resigned his position on the staff of UVic to help with the new business but he continues to be associated with the university on a contract basis.

Bowie, 33, was born in Glasgow, Scotland, and moved to Ontario where he got his PhD at the University of Waterloo. He has been assistant professor of computer sciences at UVic for the past two years.

His partners are both in the UVic department of administration services. They are Patrick Wise, 33, and Bob Burgis, 32.

The company has a six-month lease on space at Queale Electronics Ltd., 1004 North Park. The Queale staff is answering inquiries during the week and the partners are available at the store Friday evenings and all day Saturday.

—John McKay photo

Patrick Wise and Dr. Bill Bowie with kitchen computer

Prince Takes Look At Sooke Logging

★ ★ ★

Prince Andrew today spent his last day in B.C. sampling life on southern Vancouver Island with a look at the logging industry in the Sooke area.

The holidaying 17-year-old prince went to the Sooke area to watch loggers in action this morning then had lunch at Pearson College before flying to Vancouver.

He experienced some of the pleasures of sport fishing Monday when he caught a small pink salmon in the Church Island waters off Becher Bay.

He had earlier hooked another salmon in the same area but lost it at the boat.

Prince Andrew's companion during the morning fishing trip was Lise Owen, 18, granddaughter of Lieut.-Gov. Walter Owen.

Others in the party included Col. Frank McEachern, official guardian of the prince in Canada, and RCMP Sgt. Pat Power.

Prince Andrew appeared to enjoy the cruise, at times taking pictures of scenery in the area, doing some spin casting and gesturing to passing fishermen to see how many fish they had caught.

The prince will spend the night in Vancouver and flies to Calgary on Wednesday.

IT'S NEVER 'CHUCKIE BABY'

A Victoria naval lieutenant has been chosen to act as aide to Prince Charles during a five-day royal visit to southern Alberta which started today.

Cardiff-born Lieut. David John, 36, a graudate of College Militaire Royale, St. Jean, Que., and the Royal Military College in Kingston, Ont., got to know Charles well when the prince spent two months in Canada in 1975.

"It is a very privileged position," said John. After a while he does relax and you see things when he is off guard."

The royal usher, who also has a Master's degree in English literature from University of Ottawa, added:

"I call him 'Your Royal Highness' first thing in the morning and then 'sir' the rest of the day. I never call him 'Chuckie baby';"

John, whose parents live in Chilliwack, said: "I think he will make a tremendous king, when the time comes.

"Along with his sense of humor, he works very hard and is not pretentious. He knows exactly where he is in the structure of things."

John believes he was chosen in 1975 to accompany Prince Charles because he, like the Prince of Wales, was a naval flyer.

John will act as "Mr. Memory" for the prince. He has memorized all the events and names of people and the backgrounds of businesses and tribes Charles will meet.

ASK THE TIMES

Q. Is there a mountain called Garibaldi on Vancouver Island?—L.P.S.

A. No, but there is a Garibaldi Hill on DND property overlooking Becher Bay.

Quadra Decision On Monday

The fate of 100 acres in the North Quadra area of Saanich will be decided at a special meeting at 7:30 p.m. next Monday.

Ald. Fred Severson, chairman of the lands, planning and housing committee, called the meeting after hearing last Tuesday's meeting on the North Quadra issue was cancelled because there were not enough aldermen to make a quorum.

Severson had been in Toronto with municipal planner Gil Laurenson attending a planning convention.

Severson said he was shocked to here the meeting had been postponed.

"There were important matters to be discussed," he said.

Saanich's planning department has recommended the acreage be used for single-family homes but there was so much protest at a public hearing the matter was referred back to committee.

Ship Movements

Vancouver on Station Papa, Douglas at Caarmanah Point, Quadra in port, Camsell en route to Unimak Pass, Rider in Gulf Islands patrol area, Racer in Sands Heads Patrol area, Ready in Victoria patrol area.

150 to Pay Penalty For Day-Late Taxes

Nearly 150 Victoria taxpayers will be charged 5 per cent penalty for late payment by missing the June 30 deadline by one day.

Comptroller Mason Sheldrake said today the city gives no grace to taxpayers who were overdue because of the Dominion Day holiday occuring on a Friday — unlike Saanich and Oak Bay which granted an extra day and accepted payment Monday without penalty.

Some people turned up at city hall Monday thinking they were under the wire and believing that others who had mailed in their tax cheques with a June 30 postmark would also escape without penalty.

Sheldrake says he doesn't know how that idea could have got abroad in the light of the clear wording of the tax notice and the trouble the city took to advertise the due date.

But he said "next year we'll try something more forceful."

The city has given no grace on the due tax date in recent years.

Bus Shelters with Ads

A Vancouver company has interested Victoria city council's land-use and planning committee in bus shelters that will pay for themselves with advertising.

The committee referred the proposal to city administrative staff for suggestions on possible downtown locations for a trial use of one or two of the plexiglass shelters.

Bob Sinclair, products manager for Neon Products, told the committee his firm is interested in erecting 20 to 40 shelters on a 10-year agreement.

The company will supply the shelters, install them, maintain them, including regular cleaning, and supply lighting when needed.

The city would be expected to provide the electricity.

Racquet Club Won't Quit Despite Refusal of Grant

The Racquet Club of Victoria will carry on in spite of Saanich's refusal to help out financially, club president John McBride said today.

McBride was present Monday night when aldermen rejected the recommendation of its finance committee that the club be given $21,826.96 to pay this year's school taxes.

He said the club gained 281 new members in its recent membership drive, raising the membership to 785. McBride said a membership of 850 would give the club the cash flow it needs.

"We will have to assess the impact on our facilities by these new members . . . it's a great digestive process," McBride said.

McBride said the club's assets range between $1½ million and $2½ million and the funded debt is less than $500,000.

"Our problem is not lack of assets, it's lack of cash flow, he observed, adding, "We have developed a great sense of unity in the face of the problems we've had."

The club's financial problems began when the Oak Bay Recreation Centre was opened and drew part of its membership away.

The problem was compounded through the provincial government's Assessment Act, which taxes the club as a commercial business.

In rejecting the club's plea for financial help on Monday, Saanich council agreed the provincial legislation should be changed. It will present a resolution to the meeting of the Union of B.C. Municipalities in Vernon, asking for support in approaching the government for action.

Ald. Fred Severson, a former club member, said the only way he would agree to give the club money would be as a fee for facilities made available to the public.

Ald. Mary Casilio said that in 1976, when Saanich had considered buying ice time from the club, the only time that was offered was between 2 and 6 a.m.

Color Them Pink

City council's planning committee finally approved a warning parking ticket for tourists today, but not before Mayor Mike Young reworded it.

The tickets — to be pink instead of blue — were to be worded: "Thank you for visiting our city and we hope that you enjoy your stay.

"Unfortunately while spending time here you overlooked the fact that the time allowed on your parking meter had run out! Normally you would have been issued with a parking violation ticket ($3 fine). However, as we understand that you may have been delayed, please accept this as a friendly warning that if you do it again, a ticket will be issued."

But Young said he didn't want any of "this crap of welcome to Victoria." He suggested the tickets read the same except for saying "pay $3," say Warning Ticket.

TOWN TALK

A Brentwood Bay family's weekend anguish was ended Monday when a $1,000 bill came out in the wash.

It began Saturday when **Svend Kristiansen** paid for his cleaning at Fay's Brentwood One Hour Cleaners with what he thought was a $2 bill.

But he had actually handed proprietor **Fay Boyd** the $1,000 bill he planned to use for the family holiday.

By the time Mrs. Boyd noticed the mistake, she was in a hurry to catch a ferry for Vancouver. Meanwhile, Kristiansen was frantically trying to track her down.

They finally got together Monday when Mrs. Boyd handed Kristiansen the bill and Kristiansen gave Mrs. Boyd a big hug.

★ ★ ★

During a trial in county court this week counsel Brian Smith referred to a document described as an application for motor vehicle registration and insurance.

"It's difficult to read," he remarked as he tried to decipher its content.

"That's an ICBC form?" asked Judge M.L.T. Drake.

"Yes."

"Of course it's hard to read. What did you expect?"

★ ★ ★

Recreation and Conservation Minister **Sam Bawlf** is not a man to hide his light under a bushel as the old saying goes.

He now has signs posted in the Inner Harbor giving him credit for the beautification project to take place there.

Boaters, however, wonder when that beautification will start as they inch by the buoys that mark the pilings that still remain from the decrepit Canadian Pacific wharf the minister ordered demolished.

★ ★ ★

Residents of Cobalt, Ont. will get a helping hand from Victorians but **Nicole Ford** feels the gesture could have been a little more magnanimous.

Mrs. Ford of 4221 Torquay spent a couple of weeks collecting items of clothing and other goods for those in the Ontario town who lost everything in a recent fire.

The reaction to her request for goods was fantastic, she said, but she had trouble getting a truck and driver to move the items back east.

However, late last week, the Ontario-based company she works for agreed to pay the transportation costs.

Mrs. Ford said she had hoped the whole package, goods and transportation, would have come from Victoria.

She left Monday with he items jammed in her station-wagon and a U-haul trailer. She will drop them off in Cobalt on her way to Montreal.

★ ★ ★

Two former Victoria Times staffers are making moves on the local media scene.

Bryan McGill, editor of The Ring out at the University of Victoria, joins Monday Magazine as urban affairs editor. **John Driscoll**, moves from editorial assistant in UVic's office of information to Ring editor.

★ ★ ★

Tourism Minister **Grace McCarthy** should push her Smile for Tourists campaign among the civil service, provincial and federal.

Some of the glummest faces greeting visitors on the holiday weekend belonged to workers at the B.C. Ferries' terminals, the Victoria International Airport and the customs office.

★ ★ ★

Among the muddle of messages on the bulletin board in the legislative press gallery was one apparently put up in honor of royal participation in B.C.'s Canada Day celebrations.

It read simply: "Prince Andrew—Call your mother."

★ ★ ★

Willie Swami stood out in his kilt among Kimona-clad dancers at Centennial Square over the weekend, vividly demonstrating Canada's contrasting ethnic cultures during celebrations at the Folkfest Inter-Cultural Village.

The occasion was a dance performed by members of the Greater Victoria Japanese Cultural Association in which the public was invited to participate. Swami is a member of the Victoria Folkfest Committee in charge of entertainment.

★ ★ ★

A trip to Great Britain to participate in an exchange program for young leaders in volunteer organizations is in store for **Laurie Williams**, 250 Oswego, who at age 19 is already a five-year veteran youth leader-instructor with the YM-YWCA.

Laurie is one of only four Canadians to participate in the Department of External Affairs Youth Leaders '77 program starting July 10.

★ ★ ★

The annual graduation ceremony of St. Joseph's School of Nursing got off to a late start before a full house at McPherson theatre 10 days ago because an important guest didn't show.

Health Minister **Bob McClelland** in a letter of apology says he was detained on the mainland by a personal situation beyond his control.

One question Victoria Mayor **Mike Young** asked at the time remains unanswered: what's in the future for the nursing school associated with Victoria General Hospital, at a time when the trend is to regional schools not tied to hospitals?

THE MOTHER EARTH NEWS®

...it tells you how

With the elm blight on one hand and power company right-of-way crews on the other, it's quite easy to wake up and find only a stump in the front yard where your favorite shade tree used to be. And stumps are hard to remove.

But why try to dig or blast a tree's remains from your lawn, anyhow . . . especially if you plan to replace it with something decorative? At least one homeowner in Ohio has saved himself a lot of hard work grubbing out roots *and* has "built" his family a rustic birdbath . . . by very cleverly reviving an age-old construction technique.

"Primitive peoples made dugout canoes by burning and cutting the insides from giant logs," says our friend in Ohio. "I saw no reason why I couldn't use the same methods to hollow the top of a stump into a rustic birdbath." And that's just what he did.

You can make the same idea work for you in a most delicious way by using your stump as a temporary stove during this summer's first few cookouts. Just pile charcoal in the center of the sawed-off tree trunk, light the fuel and set a wire grill over the burning mass. As you fry your hamburgers or steaks, the glowing embers will be etching their way into the wood on which they rest.

After each blaze, dig away at the charred top of the stump with a hammer, chisel and progressively finer sandpaper until you've hollowed out a smoothly rounded "bowl" that tapers to a maximum depth—in its center—of approximately four inches. Fill the depression with three inches of fresh water, keep it filled and you're in business. The "fire hardened" bowl should last an impressive number of years.

6/26

Sunglasses: Plain Folks Wear Them Against Glare

family

By ANGELA TAYLOR

NEW YORK (NYT) — Celebrities wear sunglasses so they won't be recognized by nonentities who wear them hoping to be taken for celebrities. Fashion over-achievers wear them all the time, indoors and out. They own a dozen pairs in different colors, but never with rhinestones.

Just plain folks wear them to keep out the glare of the sun.

The U.S. sunglass business is booming to an estimated $800 million a year, up from $300 million in 1970. Part of the boom is accounted for by the deluge of "designer" glasses, signed by Givenchy or Yves Saint Laurent or Halston or whomever. Manufacturers of these glasses have stepped up advertising stressing the fashion appeal, rather than the therapeutic value, of glasses.

Since fashion sunglasses are higher priced — usually in the $35-and-up range — they have added impressive dollar figures to the total. However, most sunglasses are bought in drug or variety stores by customers who want glasses for less than $10.

With the bewildering array of sunglasses on the market, ophthalmologists, optometrists and the better opticians are concerned about the lack of knowledge of the average customer.

"Sunglasses should be worn by people who need them, not for cosmetic reasons, insisted Dr. Alden N. Haffner, president of the College of Optometry, State University of New York. "Wearing tinted glasses cuts down on visibility, wearing them all the time may make eyes extra sensitive to light."

Who needs sunglasses? Well just about everybody in certain conditions: on the beach, for boating, skiing and general outdoor wear when the sun is bright.

"The main purpose of sunglasses is to reduce the irritating glare of strong sunlight," said Dr. Spencer E. Sherman, clinical professor of opthalmology at the Mount Sinai School of medicine and consultant to the United Nations medical department. "Sunglasses, to be effective, should filter out 85 to 90 per cent of transmitted light—the visible spectrum, plus ultraviolet and infrared rays of the sun."

Can sun harm the eyes? Haffner said that, in normal seeing, it won't. But the tissue of the eye, he warned, "can be damaged in extraordinary conditions: watching an eclipse, using a sun lamp, skiing, lying on the beach. You can literally sunburn the tissue of the eye, but not with normal use."

What lens colors are best? Experts are agreed that gray (because it does not distort colors) is best, followed by brown and green. Dr. Sherman adds that yellow lenses are effective for hunting or skiing because the yellow lenses block out the blue rays and allow great contrast against bright sun.

Glass or plastic lens? According to John Loseth, assistant to the vice-president of E. B. Meyrowitz, the opticians, tinted glass blocks out infrared rays, plastic does not. Both types filter ultraviolet rays. Plastic scratches more readily, but lighter in weight and more comfortable. About 80 per cent of Meyrowitz's sunglass sales are in plastic.

What types of lenses are there? In addition to the regular tinted lenses, which can be had in any color (Meyrowitz even custom-tints to match a dress), there are special lenses.

Polarizing: This means two colored lenses cemented together. They cut out glare, are good for driving and especially good on water — you can see the fish. They are thicker than the usual lenses, and usually more expensive.

Photochromic: These are Corning glass, which grows darker as it is exposed to bright light. Loseth says they're fun because you can see them change color. However they are not very good for driving, because they take time (about 10 minutes) to change color, not fast enough for the sudden light changes during driving.

Gradient shading: These lenses, in the darker colors, were originally made for sportsmen, but have recently become a fashion fad and come in a rainbow of colors. The shading is usually darker at the top and lighter at the bottom. To get a full effect, one must be looking through the top level.

Prescription glasses? Clip-ons? If you wear prescription glasses, it is usually worth the extra expense to have the prescription duplicated in sunglasses. You will be assured of getting quality glass or plastic. Clip-ons to be added to regular glasses are available. They have disadvantages: They add weight, they may not cover the complete surface of your glasses and the addition of one lens over the other may produce confusing reflections.

COLLECTOR'S CORNER® BY TOM BATESON

FOR WINNIPEG'S SUZIE ...A REAL ACHIEVEMENT

WINNIPEG (CP) — Working as a chambermaid may not mean a great deal to many people but it is the culmination of about three months' training for Suzie.

Teen-ager Suzie (not her real name) is a former student at Prince Charles School in Winnipeg. After finishing a program with help from a trainer on a federal Local Initiatives Program grant, she was hired in May by a Winnipeg motel.

Suzie is classed as "trainable mentally handicapped" a designation for people whose IQs are about 50 to 70 (100 is average).

Her employment represents considerable progress: People with her disability weren't always allowed into Manitoba public schools, says John Holland, co-ordinator of work-experience programs at Prince Charles School.

The students ages range up to 21.

One of the three other students enrolled in the work-experience program, which provides individual attention, has been hired full-time at a day-care centre.

Another wasn't hired at the work site and returned to the regular work-experience program while the fourth, who worked as a dishwasher in a pizza restaurant, is learning food preparation there.

Suzie is one of about 35 students from the school now active in the program. She and seven others were picked because of past records in the school and because they appeared to have potential for future employment, Holland said.

Furniture manufacturers, the garment industry, day-care centres and the health-sciences centre are among places where students are working.

Students aren't paid for their labors but the companies pay part of their workers' compensation premiums to provide protection in case they are hurt on the job.

Manitoba legislation prohibits payment of students on work experience programs, Holland said.

He conceded employers benefit from the free labor but said the program gives employers the opportunity to consider the students as potential permanent employees.

The work the students do couldn't be done in a classroom, he said. It supplements that of regular employees but doesn't replace it, so no one is denied a job because of the program.

The program's objective is to turn employables into employed, tax consumers into taxpayers.

dear abby

DEAR ABBY: I am expecting a baby, and Jan. 1 is my due date. When I told my husband, he said, "Gee, that's tough because I've already ordered tickets for the Rose Bowl game." (He and three of his buddies always go to the game.)

I told him he shouldn't plan on going next year, but he says he'll make plans to go, and if I'm not in labor when it's time for him to leave for the game, he'll go. If I am, he'll cancel his plans and sell his ticket.

Abby, when I had our first baby, my water broke and the baby was born within a few hours.

I want my husband with me through everything. Don't you think being with me should be more important to him than a football game?

My mother lives nearby and she could take me to the hospital, but I still want my husband there. What do you think? — MARRIED TO A FINK.

DEAR MARRIED: The Rose Bowl game is an annual event. Having a baby (I presume) is not. Also, the game will be televised, so he could "see" it and be with you, too.

I say the birth of the baby takes precedence over the Rose Bowl game. And if your husband complains, kick him in the end zone.

DEAR ABBY: I am a bachelor who has been corresponding with a lonely widow for several months. It all started when I answered a personal ad she placed in a San Francisco newspaper.

We have never met, but we've talked on the phone several times. I am going to San Francisco to meet her soon.

My question. How should I greet her when we meet for the first time at the airport? Should I follow my feelings and kiss her on the lips? Or would a handshake be more proper? — UNSURE.

DEAR UNSURE: Let HER call the signals. If she offers you her cheek or lips, a kiss is in order. If she extends her hand, shake it. (P.S. And don't be too physically aggressive. Assuming you find her appealing and the feeling is mutual, neither of you will need a blueprint to build a relationship.)

DEAR ABBY: This is not a question, but a piece of information that could save many lives.

NEVER go to sleep with the TV turned on. (And caution children who have TVs in their rooms to be sure the set is turned off before they go to sleep.)

The other evening my son was watching TV in his bedroom when the smoke began to pour from the set. He quickly turned it off and came to our room. By the time we got back to his room with the fire extinguisher, flames were shooting out of the bottom of the set and noxious fumes from burning insulation and plastic began to fill the room.

We put out the fire with the fire extinguisher, but it took a long time (even with the windows open) to clear the air of the fumes.

If our son, who is a very sound sleeper, had been asleep when this occurred, he probably would have died of smoke inhalation before we become aware of the problem. The set was not old or worn. We later learned it had defective wiring.

This may not be a very common occurrence, but if it happened to us, it could happen to others, and on the chance that it could save just one life I think it deserves space in your widely read column. — ROSEMARY S.

DEAR ROSEMARY: I agree. Thanks for your concern.

Forget Rose Bowl, Mom Has Plans

Diabetic Diet Altered But It's Still Vital

your health

By Lester L. Coleman, M.D.

My husband has diabetes. He takes insulin. He insists that he can eat everything because he is "covered" by the insulin. Is it safe for him to go on these food binges? — Mrs. S.S.

Dear Mrs. S.:

Before the discovery of insulin, a strict diet was the only way to control diabetes, since this disease is, in essence, an inability to properly use carbohydrates or sugar.

Following the discovery of insulin, the strict diabetic diet has been modified. Yet, even with insulin and drugs taken by mouth, the cornerstone of all treatment for diabetes still remains the well-controlled diet.

There is no single, universal diet that will be right for all diabetics. This varies and depends on how stable the condition is.

An occasional departure from a diet is understandable. But your husband's blanket statement that he can eat anything as long as he takes his insulin is totally false.

The controlled diabetic has the best chance of sustained good health and normal longevity. It is for this reason that constant control and supervision by the physician is imperative.

★ ★ ★

I fell recently and hurt the bottom of my spine. When the doctor examined me he told me that I had a cyst there which needs surgery. How can an injury like a fall create a cyst? — Mr. E.L.

Dear Mr. L.:

Your curiosity is justified. Actually, the cyst had been present for a long time. Since it didn't bother you, you weren't aware of its presence.

A "pilonidal" cyst is usually due to a slight birth defect. Many years can go by and it can remain unnoticed. In some people a tiny lump may form at the base of the spine. From this a slight yellow discharge may flow.

Following injury or infection, the cyst can become enlarged and painful. This is apparently what has happened in your case. Surgical removal of the cyst is not complicated. The results are excellent.

★ ★ ★

Speaking of your Health . . . Almost all cities have a poison control centre. Hospitals, too, are equipped to handle such emergencies. The telephone numbers should be in a prominent place.

FREE FOR THE ASKING

By HARRIET HART

If you really want to slim, visit your doctor and ask him if a low-calorie diet would be right for you. If he agrees, you will have to get accustomed to low-calorie foods and smaller helpings.

The 16-page "Guide For Weight Reduction" is a helpful booklet to have around. It outlines a nutritional eating pattern for three different calorie levels. Your doctor will tell you which level is best for you.

In addition to a sample 1200 calorie menu, the booklet helps you to compile other suitable meals. It tells you, for example, that a 3-ounce serving of meat can consist of half a breast or a leg and thigh of a small chicken, a medium loin pork chop, two slices of roast beef or pot roast, or an average-sized hamburger patty.

You will also learn that you can substitute a 1-ounce serving of meat or fish with 4 tablespoons of low-fat cottage cheese, 6 ounces of plain low-fat yoghurt, half a cup of cooked dried peas, beans etc., or half a tablespoon of peanut butter.

According to the booklet, in your diet you can occasionally have canned soups instead of vegetables, as one cup of soup yields no more calories than half a cup of cooked vegetables.

The booklet is packed with lots of other helpful information.

Send your request to your Provincial Heart Foundation. The address is in your telephone book.

Please indicate your postal code and allow at least 2-3 weeks for delivery.

Easy Peelings

The fresher the egg, the more difficult it is to peel when it is hard-cooked. Use eggs you have had the longest for hard-cooking. Start peeling from the large end of the egg where the air cell is located. You'll find it easier to separate the shell from the white at this part of the egg.

Ont. Math 'Real Life'

TORONTO (CP) — Ontario schools again are stressing practical mathematics skills, the kind that teaches youngsters how to fill out income tax forms and solve complicated fractions, says a ministry of education official.

George Scroggie, the ministry's math specialist, said in an interview that "the abstract structure has got to be softened tremendously."

"It's going to be much more related to the real life situation."

Ontario math teachers complained last February when Scroggie sent them the first draft of a new guideline for Grades seven to 10, he said while attending a math conference at York University during the weekend.

Meanwhile, math teachers had more or less thrown out the old guidelines.

indoor gardens

By LYNN and JOEL RAPP

Dear Lynn and Joel: You mentioned planting by the moon. I'd like to know more. My plants and I enjoy your column.—Herb.

Dear Herb: You ought to consult the "Moon Sign Book," edited by Marylee Satren (St. Paul, Minn., Llewellyn Publications) or any good almanac for specifics.

Plant vegetables that grow above-grown (tomatoes, lettuce) two nights before the new moon, or in the first quarter of the new moon. This is the first impulse of magnetism. You can also sow when the moon is waxing from half to full. When you sow during the waning moon (from full to smaller size), the seeds won't germinate at all, but will wait over to the next period.

Plant carrots, beets, radishes (root crops) in the third quarter of the moon when it is waning. Transplant on the waning moon. That way the root will take immediately. Why is planting by the moon best? Because it's natural!

Wives' Income Up

WASHINGTON (AP) — In 1976, the median income of American families with wives in the labor force was $17,237, 35 per cent higher than the income of families with non-working wives. In 1973, wives were responsible for 30 per cent or more of the income in 43 per cent of American families.

An Identity Crisis At Ice Cream Parlor

OFF THE WALL

Louise DeGrave

By LOUISE DeGRAVE

Last week I had an identity crisis at the ice cream parlor.

I must live in the ice cream capital of the world. On my way home from work I have to pass not only this particular ice cream parlor but two others before it.

Well, by the time I get to the third one my willpower has been totally worn down and every few nights or so before I know it, I'm standing there eating a German chocolate cake ice cream cone and wondering what the other 20 flavors might taste like if I gave them a chance.

I thought I was doing all this very anonymously — that was until I went in recently and the manager said, "Hey, I know you. I saw your picture in the paper the other day and I said to my wife, 'Hey, that's the German chocolate cake girl'."

I spent the evening pondering my new identity.

"Ralph," I said to my husband, finally, "Do you think of me as the German chocolate cake girl?"

"Actually," said Ralph, not taking me seriously, "I've always thought of you as the fruitcake type myself."

"What I'm getting at, Ralph," I said, "is that we are all different things to different people. I guess people see dominant characteristics in us that we don't see in ourselves."

(I first grasped this concept, by the way, when trying to fix up a girlfriend for the seventh grade dance. Her prospective date pondered my description of her briefly and then lit up with a sudden spark of recognition. "Oh, yes, she's the girl who picks her nose," he said, picking his nose.)

"Ralph," I continued, "how would your characterize me in just a few words? For example, I'd LIKE people to think of me as the girl with the sunny disposition and the ever-ready smile."

"It's possible some people might characterize you that way," Ralph conceded, "if they were myopic and heavily sedated. They've never seen you get hysterical over a bag of innards that wouldn't come out of a frozen Cornish game hen."

"Ralph," I said, "the hens were an hour past due to be put in the oven, we had six people coming for dinner, and I couldn't put the stuffing in because the yuckies were stuck inside. I'd call that a legitimate reaction of a creative culinary artist."

"Okay," shrugged Ralph, "but to our houseguests you were The Girl Who Gets Hysterical Over Stuffed Yuckies. To our mechanic you're Automotive Repair of the Week. To the gardener, you's probably The Idiot Who Pulled Up 150 Poppy Plants thinking they were weeds."

"Possibly," I said, "but only because I never told him you were The Turkey Who Told the Idiot Wonder they were weeds. So I guess the problem is that the person the manager at the ice cream parlor thinks I am and the person I think I am are not the same person."

"It all depends on your frame of reference," said Ralph. "To you you're a writer and he's a potential reader. To him he's the manager of a thriving business and you are a binge ice cream eater rapidly headed for atherosclerosis. We are each the centre of our own little universe. But to our druggist, for example, you're THE——"

"Stop right there," I said. "I have already made up my mind to be The German Chocolate Cake Girl."

P.S. HARRIS TWEED COATS SALE $85.00
PICCADILLY SHOPPE
7-5

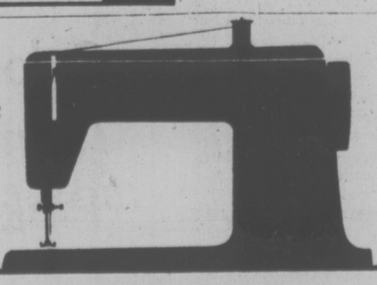

Singer Total Tune-up Program

Let our experts put your sewing machine in top working order. They will thoroughly check every part of your machine in a comprehensive 23-step diagnosis. They'll oil, balance, tune, test and repair. Plus replace any necessary parts. When your machine comes back you'll have smooth sewing . . . every stitch of the way.

$19.95 (replacement parts extra)

OFFER ENDING JULY 9th

SINGER

HILLSIDE SHOPPING CENTRE
595-4545
7-5

Q-TEL SERVICES
131 SKINNER — 388-9333
"WE SERVICE THE BEST AND REPAIR THE REST"
6-24 STEREO & TV SERVICING

VICTORIA R.E.A.D. SOCIETY SUMMER SCHOOL IS PLEASED TO ANNOUNCE A $50 REDUCTION IN TUITION FEES FOR PROGRAMS "A" AND "B"

VICTORIA R.E.A.D. offers upgrading in Reading, Written Expression and Arithmetic this summer.

for information phone 388-7225
(9:00 a.m.-5:30 p.m. Monday to Friday)
7-3

$2.00 FERRY SUBSIDY
INQUIRE
COLONY
INN ON DOUGLAS

Jobless Policy 'Callous'

By GINNY GALT

OTTAWA (CP) — The opposition accused the government of having a callous attitude toward the one million unemployed in the country Monday for tightening the unemployment insurance system while failing to create more jobs.

The attacks from spokesman for both the New Democrats and the Progressive Conservatives came in the Commons after Manpower Minister Bud Cullen defended a contentious bill that would lengthen the period an individual must work before becoming eligible for unemployment benefits.

The Conservatives support the stricter entrance requirements proposed in the bill, but party critic Lincoln Alexander said "it doesn't matter how much you tinker with this bill as long as you don't create meaningful, long-lasting jobs."

"The minister can stand up and pat himself on the back and all that sort of nonsense," said Alexander (Hamilton West). But that wouldn't do much for the unemployed.

John Rodriguez (NDP—Nickel Belt) said Parliamentary debate of the bill should be used as a focus to zero in on the critical problem of unemployment.

The proposed act would lengthen the qualifying period for benefits from the current eight weeks of work out of the previous 52. The new qualifying period would range from 10 to 14 weeks depending on regional unemployment rates.

Cullen said savings would be put into job-creation programs.

The Bill also would merge the Unemployment Insurance Commission and Canada Manpower, a proposal which Rodriguez described as an attempt to put Humpty Dumpty back together again.

"It will be an administrative nightmare," he predicted.

Cullen said the merger of Canada Manpower would give unemployment insurance claimants better access to the national job-finding agency and would allow "a better identification of needs."

The proposed bill also would provide a "better balance between service and control in administration of the unemployment insurance program," Cullen said.

WRITE-OFF RAPPED

OTTAWA (CP) — A tax write-off allegedly allowing "forms of prostitution" to be deducted as business expenses means that people "are deriving pleasure at the taxpayers' expense," Dan McKenzie (PC — Winnipeg South Centre) said Monday.

He urged the Commons to demand "an immediate investigation into reports that Section 18 of the Income Tax Act is being used to write off pleasures paid for at massage parlors and houses of ill repute as business expenses."

His motion did not obtain the required unanimous con-

Summer Talks Out

OTTAWA (CP) — Contract talks between the post office and the Canadian Union of Postal Workers (CUPW) are not likely to resume before September, the Commons was told Monday.

Postmaster-General Jean-Jacques Blais made the comment while denying a charge from an opposition MP that the post office had interfered with communications between the executive of CUPW and the union's 22,000 postal clerks and mail sorters.

The last contract expired June 30 and the only negotiations to date for a new pact between the parties lasted one hour.

CUPW recently wound up arguments before the Public Service Staff Relations Board after charging the post office had interfered with internal union affairs.

The post office has not yet presented its case and the board has adjourned the hearings until September.

John Rodriguez (NDP — Nickel Belt) told Blais that talks had broken down because the post office was trying to interfere in union business by not allowing the posting of letters by CUPW to communicate with union members.

Rodriguez urged Blais to set up a parliamentary committee to study the dispute and to recommend solutions to the impasse.

But the postmaster-general rejected the allegations, saying he took strong exception to the charges.

Death Cause Mystery

WHITEHORSE (CP) — An autopsy has so far failed to determine the cause of death of a Watson Lake youth, who died Friday following a scuffle with a visiting police officer in that Yukon community, according to the RCMP.

In a news release, inspector Harry Nixon said there was no apparent injury which would kill Douglas Johnson, 17, and further examination of the body will be done in Vancouver in an attempt to establish cause of death.

Nixon said an inquest has begun at Watson Lake and a full investigation is being conducted by the RCMP.

Police said there was a scuffle between Corporal Ken Munro and Johnson Friday as Johnson was arrested by Munro, who was investigating a break-in at the local firehall.

The two tumbled down a gravel embankment to a parking lot where Johnson fell to the ground, RCMP said. When he failed to get up or respond, assistance was sought and he was taken to hospital.

Attempts were made at mouth-to-mouth resuscitation. He was pronounced dead at hospital.

Nixon said Munro, visiting Watson Lake at the time of the incident, is stationed at Whitehorse and it was not considered necessary to suspend him during the investigation.

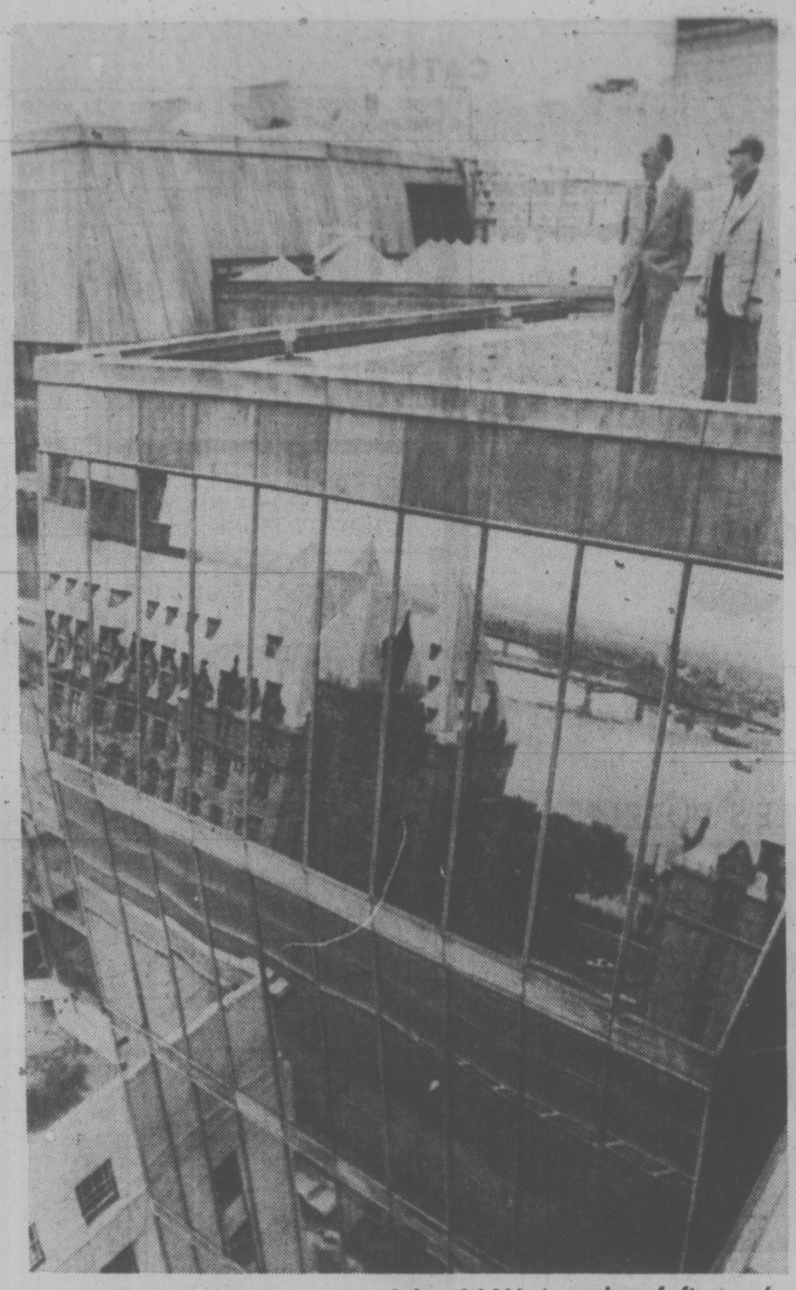

Parliament buildings mirrored by $66M 'temple of finance'

'Temple of Finance' Blasted by Stevens

By RON CLINGEN
Times Ottawa Bureau

OTTAWA — Two new 12-storey reflecting towers housing the Bank of Canada headquarters will not cost almost twice as much as expected.

Figures pried from Finance Minister Donald Macdonald Monday by Opposition finance critic Sinclair Stevens place the latest total cost of the nearly-completed complex at $66.8 million.

That's almost $11 million more than an estimate revealed only 17 months ago.

But the original estimate, prepared back in January, 1972, was only $36 million.

Stevens, who began his quest for figures about a week ago, struck paydirt Monday when he pressed Macdonald for the cost a second time.

Stevens said later the bank is showing a lack of leadership by proceeding with its "temple of finance" at a time of government spending restraint.

The new bank, still under construction, consists of two 12-storey towers built entirely of reflecting glass flanking the old concrete Bank of Canada building.

The latter is incorporated in the over-all structure and the whole think is linked by a glass enclosure which contains bridges to the various buildings.

Figures show that actual construction cost will be $57.3 million. Architectural and other fees will be $5.3 million. In addition, furniture and other fixtures will add $4.2 million bringing the total cost to $66.8 million.

River Crossing on Horseback Dropped from Charles' Agenda

GLEICHEN, Alta. (CP) — Plans for Prince Charles to cross the Bow River at Blackfoot Crossing on horseback have been dropped from Treaty 7 commemoration activities, an organizer said Monday.

"The government protocol officials in Ottawa stepped in," said Allan J. Wolf Leg. "I think they are a bunch of saddlesore sissies.

"We understood Prince Charles was willing to make the ride. He would have crossed the river along with Blackfoot Indians and members of the RCMP."

The event was to have been part of ceremonies Wednesday to commemorate Treaty 7, signed 100 years ago at Blackfoot Crossing, 60 miles east of Calgary.

Protocol officials noted the Bow River has swift undercurrents, said Wolf Leg.

The Blackfoot finally gave up crossing plans when the RCMP announced they were worried about their mounts.

"They would have used horses which will also take part in a musical ride and they couldn't afford to let anything happen to them," he said.

But protocol officials have given the go-ahead for Prince Charles to ride from a teepee encampment to the spot where Blackfoot confederacy Indian chiefs signed the treaty which gave the Crown rights to 55,000 square miles of land in return for certain rights and privileges.

Mounted tribal police members from the five confederacy bands—the Blackfoot, Blood, Peigan, Sarcee and Stoney—will provide a guard of honor for the ride of about one-quarter mile, said Wolf Leg.

The Prince of Wales, who is an expert rider and tipped by his coach to captain a future England polo team, will be longer in the saddle Friday.

"He will spend about an hour on horseback when he rides in the Calgary Stampede parade," said Dave Poulsen of the Calgary Exhibition and Stampede in Calgary.

Prince Charles will be the grand marshal of the Stampede parade and later Friday evening will declare the event open.

Dale Trottier, 28, of Calgary, six-time Canadian bareback riding champion, will give Prince Charles a behind-the-scenes tour of rodeo events.

IAC BANK CHARTER GETS SENATE NOD

OTTAWA (CP) — The Senate gave third and final reading Monday to a bill allowing IAC Ltd., the country's largest finance company, to establish a chartered bank.

The bill, which was given final reading in the Commons two weeks ago, now needs royal assent to become law.

IAC would then have one year in which to apply for a licence to establish the bank, to be called Continental Bank of Canada.

The bill was introduced in the Senate and received passage in the last parliamentary session and then was brought into the Commons as a private member's bill.

Tilt! Shocker for Robert Franklin of Winnipeg and his wife came when their house toppled into an excavation dug next door for a new house. Franklin says the house will have to be totally rebuilt.

PEN WORKERS' BOOST OVER GUIDELINES

OTTAWA (CP) — Citing the difficulty in recruiting federal correctional workers, the anti-inflation board said Monday it is allowing a pay raise above the anti-inflation guides for 3,700 penitentiay workers.

The board announced it had approved pay raises of 12.44 per cent for the correctional workers, represented by the Public Service Alliance of Canada, from Oct. 4, 1976.

As usual, the board gave no information about base rates of pay, the expiry date of the old contract or the length of the new agreement.

Affected are employees involved in the custody, control and "correctional influence" of prisoners in federal penitentiaries, the board said, as well as staff who train other employees for this work.

The board noted that the correctional workers are receiving pay raises 4.44 percentage points higher than those allowed most workers, but it says this is justified by the high vacancy rate in the penitentiary service and by the difficulty in recruiting and keeping employees.

The board statement said "it is expected the problem of recruitment and retention will be alleviated by the introduction of the proposed pay rates in concert with other projected improvements" that the federal penitentiary service has started.

Chretien's Dilemma: Ottawa or Quebec?

OTTAWA (CP) — Jean Chretien's dilemma was raised in the Commons Monday with shouts of advice from both sides, some MPs telling him to go back to Quebec; others urging the industry, trade and commerce minister to stay in Ottawa.

If he stays on in the federal cabinet he is in line to move up to the post of finance minister, the first French Canadian to fill that key role.

Finance Minister Donald Macdonald has made it known that he is seriously considering returning to private life and the practice of law in Toronto. He will make his decision this summer. Indications are he will leave public life.

That is a strong incentive for Chretien to continue in federal politics. But at the same time he has been approached to seek the leadership of the Quebec Liberal party. That offers a major challenge providing Chretien the opportunity to take on Parti Quebecois Leader Rene Levesque and fight separatism on its home ground.

Prime Minister Trudeau has made it public that he has had talks with Chretien about the possibility of the minister moving to Quebec. Chretien has told the prime minister that if there is a vacuum there he might consider filling it.

"I believe his position is that he is not all that anxious to go, but he would go if he felt there was a call upon him to shift his battleground," said the prime minister.

"My comments to him were that I thought he was an excellent minister, one of my best and that I would regret seeing him leave the federal scene because he was very useful to us at this level. But I would respect this decision when it came, whatever it was," he added.

A Quebec Liberal leadership convention is expected early next year.

DENTURE PAIN?
Anbesol relieves denture pain fast. Cools, soothes and helps prevent infection.

CINDERELLA for RESIDENTIAL WINDOW CLEANING
385-8901 or 595-6646

it's happening... JULY 9th

GOLD'S FABRICS
Sensibly Priced, Quality Fashions for Apparel and Home

PRICES GOOD THROUGH SAT., JULY 9

white's right!

McCall's #5418

and so is our price on
WHITE polyester
GABARDINES and KNITS
Our Reg. 4.99-5.99
Nothing snaps up a summer wardrobe like WHITE!! 60-62" wide gabardine and our own 14 oz. Applaud Doubleknit.
4.44 yd.

PRINTED INTERLOCK KNITS
All the newest looks and colors. 100% polyester. 60" wide. Reg. 3.99-4.99.
3.44 yd.

WHITE perma press bottom weights
our reg. 2.99-3.99 yd.
Polyester and cotton wovens — sew right for summer pants, skirts and jumpsuits. 45" wide.
2.88 yd.

SOME QUANTITIES ARE LIMITED

GOLD'S FABRICS

SURREY
• 10653 King George Hwy.
VICTORIA
• 1585 Hillside Ave.
Mon.-Fri. 9:30-9; Sat. 9:30-6
PRINCE GEORGE
• Pine Centre Shopping Mall
VANCOUVER
• 2690 Granville and 11th Ave.
• 11th and Arbutus
• 341 Lonsdale, North Vancouver (at 3rd St.)
Mon.-Wed., Sat., 9:30-6; Thurs., Fri. 9:30-9
• 435 North Rd. (Cariboo Centre)
Mon., Tues., Sat. 9:30-6; Wed., Fri. 9:30-9

FAMILY CIRCUS

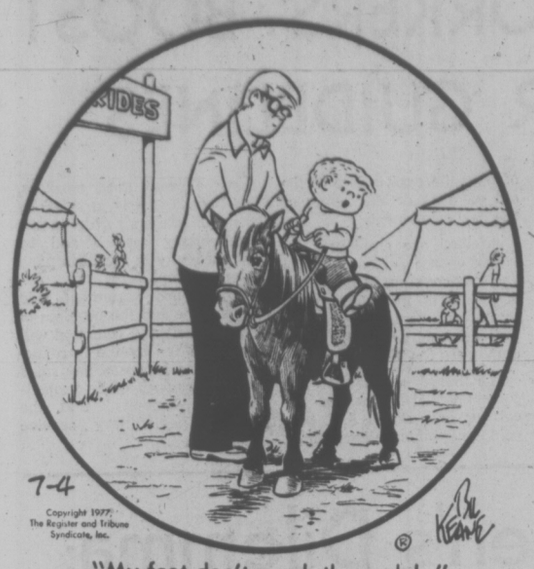

"My feet don't reach the pedals."

DENNIS THE MENACE

"THE BEST PART ABOUT THE FOURTH OF JULY IS THAT IT'S ALREADY HALF WAY TO CHRISTMAS!"

The Bridge Expert

By FRED KARPIN

In many situations, a thinking partner will be able to determine by himself what the right play should be. Nevertheless, even if the proper course of action should be apparent to him, he occasionally will develop a blind spot, and fail to see the obvious, correct line of play. Whenever possible, one should help his partner out, even in seemingly clear-cut situations, thereby minimizing the chance of partners making a mistake.

In this deal, the East defender deliberately misled his partner at trick one, the aim being to make sure that partner would not continue the suit that the latter had opened. Even without the deception, partner would probably have made the right decision at trick four. But, then again, he might not have.

★ ★ ★

On West's opening spade lead East put up the king, which South won with the ace. Technically, East's proper play should have been the jack, the lower of touching high cards.

The diamond king was then lead and overtaken with the board's ace. The nine of trumps was now laid down and the finesse taken, losing to West's king. Had West returned his remaining spade, declarer would have fulfilled his contract. In this case East would have won the trick, and the best he could have done would be to cash the ace of clubs.

But when West won his king of trumps (at trick three), he did not play back a spade, for the most obvious reason: on the opening lead East had put up the king of spades, which denied possession of the queen, since with the king and queen East would have played the queen. From West's point of view, therefore, it was futile to lead a spade, for declarer was "Marked" with the high queen.

So West led a club — and East took two club tricks, plus his "concealed" queen of spades. South thus incurred a one-trick set.

NORTH
♠ 8 6 4
♡ 9 2
◇ A Q 5 3 2
♣ K J 9

WEST
♠ 7 3
♡ K 5 4
◇ 8 6
♣ 10 8 7 5 3 2

EAST
♠ K Q J 9 5 2
♡ 6 3
◇ 9 7 4
♣ A Q

SOUTH
♠ A 10
♡ A Q J 10 8 7
◇ K J 10
♣ 6 4

The bidding:

East	South	West	North
1 ♠	Dbl.	Pass	3 ◇
Pass	4 ♡	Pass	Pass
Pass			

Opening lead: Seven of ♠.

LITTLE PEOPLE'S PUZZLE

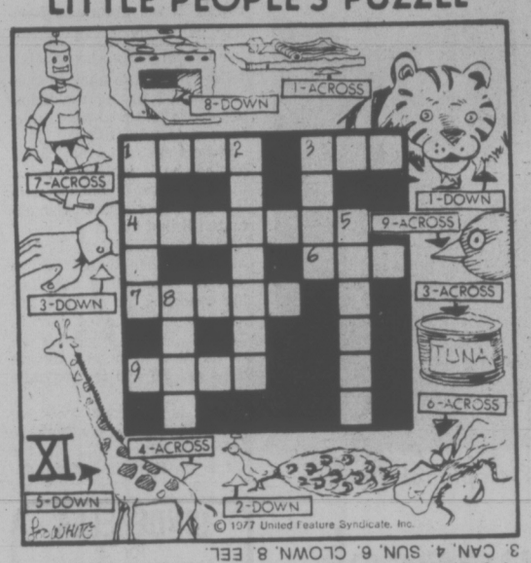

ANSWERS: Across—2. CACTUS, 5. DOMINO, 7. OILWELL, 9. PLOW. Down—1. RADIO, 2. CAMEL, 3. CAN, 4. SUN, 6. CLOWN, 8. EEL.

CRYPTIC CROSSWORD

ANSWERS TO MONDAY'S PUZZLE

ACROSS
1 Iron
3 Coverage
8 Cuff
9 Last to go
11 Exchange rate
13 Stroke
14 Unable
17 Indifference
20 Festival
21 Fall
22 Resigned
23 Bend

DOWN
1 Increase
2 Officer
4 Orange
5 Vettrinary
6 Roost
7 Eros
10 Back-biting
12 Revealed
15 Bandage
16 Efface
18 Nests
19 Afar

CLUES

ACROSS
3 Pact made by great men round the East (9)
8 It's useful for one who carries off the cups (4)
9 See 9 Down
10 Tricky description of popular tune (6)
11 Give some backbone to a couple (5)
14 In the main this provides luxury accommodation (5)
15 Sound return from juvenile choristers (4)
16 Rents will produce indications of sadness (5)
18 Dispatch to southern terminus (4)
20 No clear profit returned by this joint (5)
21 Quantities of water essential for fish! (5)
24 Puts the onus on Mabel's disorder (6)
25 Anticipate a change in store in the autumn (9)
26 Sounds like part of the rosary for an ancient monk (4)
27 Thrashed the revolutionary at the back of the field (9)

DOWN
1 Catalogue of farm animals? (5-4)
2 Sealing the hatches and growing fat (9)
4 Hoary elegiast, we hear (4)
5 Don't stay without (5)
6 Jeopardise fellows with the winning card (6)
7 Christmas book has the middle missing (4)
9 and 9 Ac. Given by the judge who is a man of few words? (5, 9)
11 The effrontery to make money (5)
12 Savings on expenditure, so income must be revised after the end of June (9)
13 Golfers who bring the milk? (9)
17 As yet, inactive (5)
19 Tell somebody the way without deviation (6)
22 Used for turning definite articles in French and English (5)
23 European staff (4)
24 To squander money will make you unhappy (4)

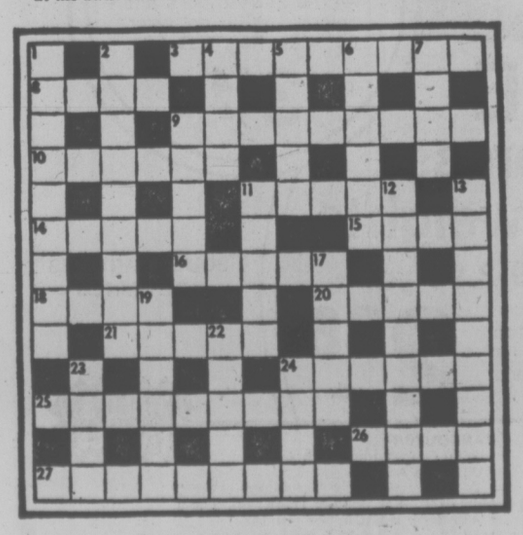

ANSWER TOMORROW

YOUR HOROSCOPE

Astrological Forecast for Wednesday, July 6

By SYDNEY OMARR

ARIES (March 21-April 19): Accent on independence, willingness to invest in your own abilities, ideas, projects. Self-esteem is more important than you might imagine. Cancer, Capricorn persons figure prominently. Need for security will be fulfilled.

TAURUS (April 20-May 20): Look behind scenes — get "inside" information — and then relax. Holiday spirit prevails . . . you make excellent social contacts. Gemini, Sagittarius — and number "3" — figure prominently. Yes, a trip is featured and you'll enjoy it.

GEMINI (May 21-June 20): Study Taurus message for valuable hints. Emphasis on friends, hopes, desires — romantic interlude is featured. Some traditions come tumbling down — this is probably all to the good for you. Become familiar with basic material — then act in precise, confident manner. Refuse to be bullied.

CANCER (June 21-July 22): Emphasis on prestige, standing in community, promotion, civic projects. Communication with professional superior improves — you're given more responsibility — and money. Gemini, Virgo and Aries individuals are part of your personal scenario.

LEO (July 23-Aug. 22): You may be "far from home," in fact or in the way you feel. Key is to ride with tide. Adjustment is on horizon. Money picture is bright, even if you don't immediately realize it. You'll get favorable news via family member.

VIRGO (Aug. 23-Sept. 22): You are able to put finishing touches on assignments, project. Accent on concern with hidden matters, the occult, mysteries concerning possessions — lost and found. Aries, Libra and Scorpio figure prominently.

LIBRA (Sept. 23-Oct. 22): Obtain hint from Virgo message. You rediscover certain aspects of associates, loved ones — and yourself. Key now is to listen, observe and hold direct actions in abeyance. Don't jump at first offer. Something better is on horizon!

SCORPIO (Oct. 23-Nov. 21): Low-key approach brings desired results. Aggressive associate is "whistling in the dark." Keep diet, health resolutions. Streamline techniques. Improve services. Employment situation grabs spotlight. You're doing better than might be apparent on surface.

SAGITTARIUS (Nov. 22-Dec. 21): Creative juices flow. You make vital, dynamic impression. You could get green light for exciting new project, assignment. Encounters prove fruitful. Be open, receptive. Express self-confidence. Leo, Aquarius individuals figure in picture.

CAPRICORN (Dec. 22-Jan. 19): Be specific about details affecting security. Correct safety hazards. Older individual cares about you and proves it. Don't take chances, especially where eyes are concerned. Conservative course is most constructive at this juncture. Change pace. Dine out — one who "adores" you will make no secret of it.

AQUARIUS (Jan. 20-Feb. 18): You feel "light," relieved of burden, capable of expressing yourself, of making significant contacts, of enlarging personal horizons. Read, write, attend social function; yes, activity is very much keynoted! Gemini, Sagittarius figure prominently.

PISCES (Feb. 19-March 20): Emphasis on payment, collection, ability to piece together bits of information, clues and to come up with complete story. What was moribund will be rattling, shaking, rolling — if you expect placid pastures — you are in for an awakening. This could be action time. Know it and be ready!

IF JULY 6th IS YOUR birthday, you love food, you enjoy music, you appreciate jewelry — you have unusual voice and sense of drama. You make new start this year — July and September are key months for you. Taurus, Libra and Scorpio persons play significant roles in your life. You are sensitive, affectionate, temperamental and you eat too many "sweets." You're rid of burden you carried last year. Now, do something for you. New contact, business venture could prove most constructive.

FUN WITH FIGURES

By J. A. H. HUNTER

Each distinct letter in this very easy addition stands for a particular but different digit.

He's obviously some sort of freak, and we see many of them these days. What do you make of this KOOK?

LOOK
LOOK
A

KOOK

Thanks to J. N. Rogers, Hamilton, Ont.

(Answer tomorrow)

Yesterday's answer: Ron walked 4 miles.

CATHY

HAGAR

PEANUTS

BROOM-HILDA

MISS PEACH

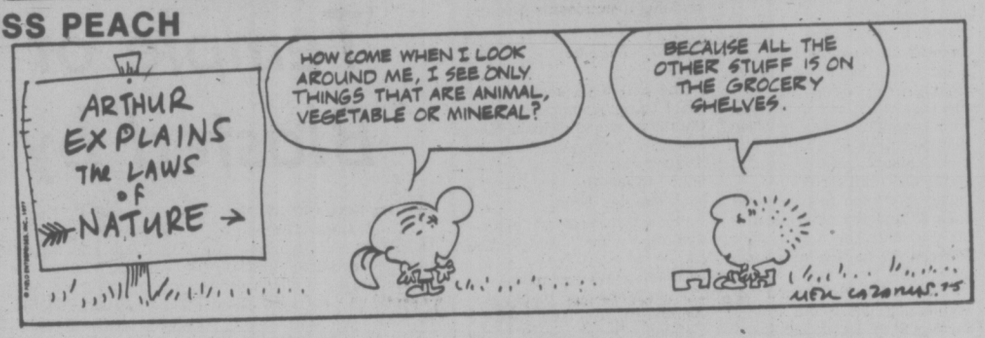

B.C.

WIZARD OF ID

APARTMENT 3-G

NANCY

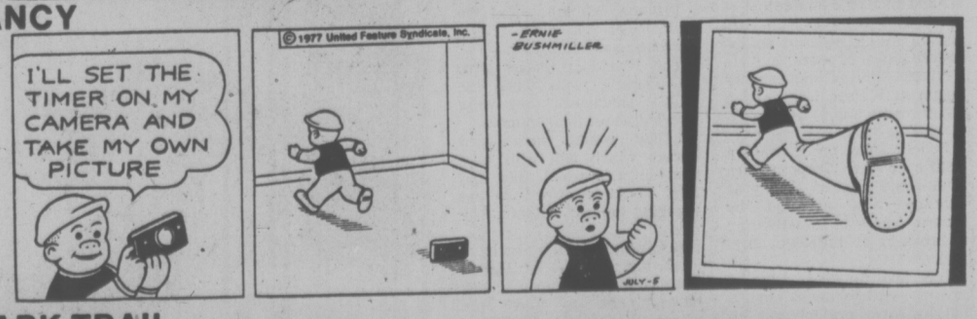

MARK TRAIL

386-2121
Monday through Friday 8 a.m. to 8 p.m.
Saturday 8 a.m. to 5:30 p.m.

CLASSIFIED ADVERTISING

Vancouver Island's Largest Shopping Centre in Print

386-2121
Monday through Friday 8 a.m. to 8 p.m.
Saturday 8 a.m. to 5:30 p.m.

CLASSIFIED ADVERTISING RATES

All rates quoted are for insertion in both the Daily Colonist and Victoria Times.
Single Paper rates available on request.

REGULAR CLASSIFIED LOCAL RATE PRIVATE PARTY ONLY
10 word minimum
1 or 2 days
13c per word per day
3 to 5 consecutive days
11c per word per day
6 consecutive days or more
9c per word per day

All real estate, mobile home, rental and business advertising is considered to be commercial advertising and will be charged for accordingly.

REGULAR CLASSIFIED LOCAL RATE COMMERCIAL ADVERTISING
10 word minimum
1 or 2 days
16.5c per word per day
3 to 5 consecutive days
13.5c per word per day
6 or more consecutive days
11.5c per word per day

SEMI-DISPLAY LOCAL RATES
Any advertisement which varies from 6 pt. regular classified style shall be considered semi-display
14 agate lines per column inch
1 or 2 days
60c per agate line per day
3 to 5 consecutive days
54c per agate line per day
6 or more consecutive days
48c per agate line per day

NATIONAL AND OUT OF PROVINCE RATE
Regular Classified 17c per word
Semi-Display 65c per agate line
14 agate lines per column inch

BIRTH NOTICES
Up to 30 words $3.50
Each additional word 13c

DEATH NOTICES, MEMORIAL NOTICES AND CARDS OF THANKS
$1.50 per count line per day
3 consecutive days
45c per count line per day

PRIVATE BOX NUMBERS
$3.00 except Help Wanted Advertisement, $4.75 which includes a Position Filled Advertisement.

Contract rates for local businesses available on request.

CLASSIFIED ADVERTISING COPY DEADLINES

REGULAR CLASSIFIED advertising may be placed in The Daily Colonist up to 5 p.m. the day prior to publication and in the Victoria Times up to 6:00 p.m. the day prior to publication.

SEMI-DISPLAY advertising may be placed in The Daily Colonist up to 12 noon the day prior to publication and in the Victoria Times up to 4 p.m. the day prior to publication.

CLASSIFIED SERVICE FOR DUNCAN COWICHAN VALLEY AND CHEMAINUS

Classified Ads phoned in to our Duncan office before 3:30 p.m. will appear in the following day's papers.

746-6181

TERMS OF PUBLICATION

The Victoria Press Ltd. shall not be liable for non-insertion of any advertisement beyond the amount paid for such advertisement.

In the event of an error occuring the liability of Victoria Press Ltd. shall not exceed the charge for the space actually occupied by the item in question.

All claims on error in publication shall be made within 12 hours thereafter and if not made shall not be considered. No claim will be allowed for more than one incorrect insertion not for errors not affecting the value of advertisement.

All estimates of cost are approximate. Advertisers will be charged with space actually used.

All advertising copy will be subject to the approval of the Victoria Press Ltd., who reserve the right in its sole discretion to classify, reject or insert copy furnished.

All advertisements must comply with the British Columbia Human Rights Act. This act states no advertisement may state or imply a preference, limitation or specification on the basis of an applicant's race, religion, colour, marital status, ancestry, place or origin, age; or sex (unless the matter relates to the maintenance of public decency AND prior approval has been obtained through the Human Rights Branch).

While every endeavor will be made to forward replies to box numbers to the advertiser as soon as possible, we accept no liability in respect of loss or damage alleged to arise through either failure or delay in forwarding such replies, however caused, whether by negligence or otherwise.

NOTICE OF COPYRIGHT

Full complete and sole copyright in any advertisement produced by Victoria Press Ltd. is vested in and belongs to, Victoria Press Ltd.; provided, however, that copyright IN THAT PART AND THAT PART ONLY of any such advertisement consisting of illustrations, borders, signatures or similar components which is, or are, supplied to Victoria Press Ltd. by the advertiser in the form of reproduction proofs, veloxs, engravings, etc., and incorporated in said advertisement, shall remain in and belong to the advertiser.

BUSINESS OFFICE HOURS

Monday to Friday
8:30 a.m. to 5 p.m.

PHONE DIRECT
386-2121
TO PLACE YOUR CLASSIFIED ADVERTISEMENT

CLASSIFICATION INDEX

VITAL STATISTICS
1 Births
8 Cards of Thanks

THE FOLLOWING SEVEN CLASSIFICATIONS ON THE LAST PAGE OF CLASSIFIED

308 Deaths and Funerals
308-A Cards of Thanks
309 In Memoriams
310 Funeral Directors
311 Monuments
312 Florists
313 Miscellaneous

NOTICES
14 Announcements
15 Coming Events and Meetings
16 Catering, Banquets and Reception Rooms
17 Restaurants
18 Places To Visit
20 Lost and Found

EMPLOYMENT
21 Help Wanted — General
22 Office Help
23 Skilled Trades
24 Sales Persons and Agents
25 Teachers
26 Part Time—Temporary Help
28 Employment Service
30 Situations Wanted

BUSINESS SERVICES AND DIRECTORY
36 Business Services and Directory

PERSONAL SERVICES
38 Travel
33 Bands, Musicians and Orchestras
34 Pre-Recorded Music
40 Business Personals
43 Dancing
42 Education
71 Music Teachers
39 Personals
32 Trade Schools

MERCHANDISING
83 Aircraft
17 Antiques
78 Bicycles
80 Boats and Marine
65 Building Supplies
93 Cameras, Supplies and Photo Finishing
127 Chicks, Poultry, Hatching Eggs, Supplies
135 Farm Implements
60 Fuel
97 Furniture
120 Garden Supplies
99 Groceries, Meats and Produce
130 Heavy Equipment and Machinery
128 Livestock, Supplies and Events
100 Miscellaneous for Sale
103 Miscellaneous Wanted
109 Miscellaneous to Rent
77 Motorcycles
70 Musical Instruments
125 Pets and Supplies
96 Ranges, Stoves and Furnaces
92 Sporting Goods
115 Swaps
63 Timber
98 TV, Stereo, Radio Sales and Service
112 Wanted to Rent, Miscellaneous
116 Coins and Stamps

AUTOMOTIVE
155 Automobile Financing and Insurance
164 Auto Body and Painting
162 Auto Repairs, Service and Towing
168 Campers, Trailers and Motor Homes
166 Cars and Trucks Wanted
150 Cars for Sale
151 Sports, Import Cars
148 Lease Vehicles
169 Mobile Homes and Parks
149 New Car Directory
160 Parts, Accessories
158 Tires
154 Trucks, Buses and Vans
156 U-Drive and Auto Washing

ACCOMMODATION
185 Convalescent and Rest Homes
175 Hotels
178 Summer Homes, Cottages and Resorts
181 Tourist Accommodation

RENTAL
201 Apartments to Rent, Furnished
200 Apartments to Rent, Unfurnished
202 Furniture to Rent
203 Apartments Wanted
206 Duplexes to Rent
207 Duplexes Wanted to Rent
215 Halls, Warehouses, Stores and Offices to Rent
197 Housekeeping Rooms to Rent
199 Housekeeping Rooms Wanted
211 Houses to Rent, Furnished
210 Houses to Rent, Unfurnished
212 Houses Wanted to Rent
190 Room and Board
191 Room and Board Wanted
192 Rooms to Rent
194 Rooms Wanted
204 Shared Accommodations

FINANCIAL
155 Automobile Financing and Insurance
233 Mortgage Loans and Insurance
234 Mortgages for Sale
230 Personal Loans and Insurance
235 Wanter to Borrow

REAL ESTATE
280 Acreage for Sale and Wanted
240 Business Opportunities
241 Business Opportunities Wanted
247 Commercial or Industrial Properties
258 Condominiums and Townhouses
253 Country Homes and Properties
270 Exchange Real Estate
290 Farms for Sale and Wanted
263 Garages for Sale, Rent, Wanted
293 Gulf Island Properties
250 Houses for Sale
265 Houses Wanted to Buy
295 Listings Cancelled
268 Listings Wanted
271 Lots for Sale
294 Mainland and Out-of-Province Properties
273 Property for Sale
274 Property Wanted
244 Revenue Property
245 Revenue Properties Wanted
285 Up-Island Properties
256 Waterfront Properties
300 Churches

SUBSCRIPTION RATES

Wherever carrier service is maintained, $4.00 per month.
By mail — Vancouver Island and Gulf Islands, $5.00 per month, $14.50 per 3 months, $28.00 per 6 months, $55.00 per year. Rest of Canada, $6.00 per month, $17.50 per 3 months, $34.00 per 6 months, $66.00 per year.
Outside Canada, $16.00 per month, $192.00 per year.
BY MAIL
Saturday Times Only
Sunday Colonist Only
Canada, 50 cents per copy, $25.00 per year.
Outside Canada, 75 cents per copy, $37.50 per year.

CIRCULATION REPRESENTATIVES
Duncan, Chemainus—Mr. HILTON HOLT 746-6181
Nanaimo 753-2766
Lake Cowichan 749-3156

United States Representatives
LANDON ASSOCIATES INC.
New York, Chicago, Southfield, Atlanta, Boston, San Francisco, Los Angeles, Philadelphia, Rochester, Cleveland, Charlotte, Cincinnati, Syracuse, Hamburg, Williamstown, Clinton, Memphis, Levittown, Raleigh.

PAGE REPRODUCTIONS OR MICROFILM COPIES OF COMPLETE PAPERS AVAILABLE FOR ALL PAPERS PUBLISHED
PHONE 382-7211, LOCAL 276

1 BIRTHS

BEAULAC — Born to Mike and Janice, a son, Christopher Bryan, 8 lbs. 7 ozs., on June 29, 1977. Thanks to Drs. Dickson, Neville and Cider and staff at Victoria General. First grandchild for Mr. and Mrs. D. J. Beautac and Mrs. and Mrs. R. W. Hinds.

FARRELL — Born to Ian and Chardel (nee Anderson), a daughter, Shantel Catherine, 8 lbs. 15 ozs. on June 30, 1977. First grandchild for Mr. and Mrs. N. G. Anderson and seventh for Mrs. M. Farrell. Thanks to Dr. Mark Fisher and Maternity Staff at Victoria General Hospital.

HAEGERT—To David and Linda (nee Mosley), at Montreal General Hospital, a son, probably to be named Lawrence, weighing 8 lbs. 14 ozs., on July 3, 1977, at five minutes to midnight; a brother for Kieran, now two years old.

McDOWALL — Born to Bruce and Pat, a girl, Kerry Susan, 8 lbs. 5 oz., June 34, 1977. Thanks to Dr. F. W. Vaughn and the nurses at Victoria General Hospital.

MacWHINNIE — Born to John and Dianne (nee Bray), a son, Christopher David, 7 lbs. 5 ozs., June 29th, 1977. A little brother for George. Many thanks to Dr. E. P. Kardera and Maternity Staff, Royal Jubilee Hospital. (Insured.)

DEATH and FUNERAL ANNOUNCEMENTS DIRECTLY FOLLOWING CLASSIFIED

14 ANNOUNCEMENTS

QUADRA RECREATION CENTRE
1630 Quadra at Pandora
386-0723 385-9631
Hall Rentals — Dancing, Meetings

15 COMING EVENTS and MEETINGS

ATHLETICS
BINGO
WEDNESDAY
Vic Curling Club
EARLY GAMES
7:00 P.M.
REGULAR GAMES
7:30 P.M.
5 EXTRA GAMES
7 Games
$100
2 GAMES
$200
1 GAME
$380
OVER
$2800
IN PRIZES
OVER $650
In Prizes Last Week

ST. JOSEPH'S
CHURCH HALL
745 W. BURNSIDE, 479-7413
BINGO
EVERY WEDNESDAY NIGHT
Early Bird Games—7:00
25c A CARD, 5 FOR $1.00
20 REGULAR GAMES—7:30
6 CARDS $2.00
5 EXTRA GAMES
25c A CARD, 5 FOR $1.00
LOTS OF PARKING
CONCESSIONS
OVER $650
In Prizes Last Week

PARISH BINGO
Parish Hall, Langford
798 GOLDSTREAM AVE.
TUESDAY — 8 P.M.
15 Games
Free Admission, 5c Card
Minimum Prize $25
1st and 7th Game — $50
ONE Final Game
FULL CARD
$150 Prize

BINGO, OLD AGE PENSIONERS, No. 1, 1600 Government St. Every Wednesday afternoon, 1:30 p.m. Everybody welcome.

16 CATERING, BANQUETS and RECEPTION ROOMS

WE WANT YOU
To hold your next banquet at our place. Victoria's newest banquet room will suit your next dinner meeting, club gathering or wedding reception. Call Friendly Flo for ALL the information. Varied Menu, Fast Service and WE WANT YOUR BUSINESS. James Bay Inn, 270 Government, 384-7151.

GEORGE'S BAVARIAN BANQUET FACILITIES
1021 Pandora 383-7121
INTERNATIONAL CUISINE
3 DINING ROOMS AVAILABLE
SMALL OR LARGE PARTIES
UP TO 150 SEATING CAPACITY
ENTERTAINMENT
AVAILABLE ON REQUEST

20 LOST and FOUND

LOST; AMAZON PARROT, green with yellow head, bit of red on both wings, bit of yellow on both legs, lost around Vancouver and Humboldt Street, Fairfield district. 385-1725.

LOST; SPAYED TORTOISESHELL cat, Beacon Hill Park area. Please call 384-7793 evenings.

LOST: JUNE 30TH, SMALL white male poodle, Glanford School area. Reward. 479-1415.

LOST; KENMORE-TYNDALL area, female sealpoint Siamese, beige collar. 477-4802.

FOUND: MOTORCYCLE HELMEN in Victoria West. Please identify. Phone 383-7957.

LOST: GENT'S RING, GREEN stone, heavy mounting. Possibly Sidney area. Reward. 652-2674.

LOST: GOLD PIERCED EARring, Beacon Hill Park. Reward. 592-1048 or 598-3518.

FOUND: LADIES' WRISTWATCH, silver coloured, Fort and Douglas, Thursday, 598-1949.

LOST: TENT, TILLICUM AND Trans-Canada area, $50 reward. 595-2878.

LOST: SMALL BLACK SUITCASE please send collect to Reilo (Ray) Kukkohovi, Box 177, Ladysmith.

LOST: LIGHT BLUE BUDGIE, Cedar Hill Golf Course area, 598-8762.

20 LOST and FOUND

LOST IN COLWOOD-METCHOSIN area, female dog, cross between miniature Collie and Husky. She is tannish grey with short legs. She has a 1975 Victoria dog tag on and answers to the name of Snoopy. Reward offered. Please phone 478-7345.

$50 REWARD FOR LONG haired female German Shepherd lost at Shawnigan Lake, last seen near Victoria. Phone 385-7660.

REWARD OFFERED FOR RETURN of boy's green Mustang bike with white banana seat, West Burnside area. 479-4602.

FOUND: MALE KITTEN, GRAY with some white, McKenzie-Douglas area. 479-2106.

LOST—ORANGE NYLON SILK material with words "Palm" on side. Please return to 3342 Oak, 386-8385. Reward.

LOST: GOLD AND OPAL PENdant between Nottka Court and Eatons. Sentimental value. Reward. 652-1264.

LOST: MALTESE TERRIER, long black-brown hair, Gordon Head area. Birthday present for child. Reward. 477-8778.

21 HELP WANTED GENERAL

ADVERTISEMENTS IN THIS CLASSIFICATION MUST COMPLY WITH THE BRITISH COLUMBIA HUMAN RIGHTS ACT

AVON
REPRESENTATIVES NEVER LOOKED SO GOOD
You will too, selling world-famous beauty products. Flexible hours. High earnings.
Call: Miss Binder
384-7345

MANAGER
PRIVATE CLUB
The Faculty Club of the University of Alberta, Edmonton, requires a club Manager. The person selected will have a sound background in the food and beverage industry and be completely capable in the area of budgets and financial matters, as well as personnel supervision and training. Reporting to the Board of Directors the Club Manager will be responsible for the operation of full time dining and lounge operations for a membership of 1450. Annual food and beverage volume $800,000.00. Salary commensurate with experience.
Please send your resume and application by July 29, 1977 to:
The Selection Committee for Club Manager, Faculty Club of University of Alberta,
Edmonton, Alberta T6G 2G9

PUBLISHING RESOURCE STAFF
needed for new co-op. Graphic artists, designers, journalists, editors, typesetters, etc. Send resume. $5 per hour. VICTORIA PUBLISHING CO-OP, P.O. Box 1542, Victoria.

WANTED IMMEDIATELY OR near future. Mature experienced graduate nurse. No less than 10 years nursing in general hospital. Require some personnel and administrative experience to take full charge of large retirement home in downtown Victoria. Salary negotiable according to experience and references. Phone for interview, 598-2465 weekends and after 6 p.m. Weekdays 10 to 6 p.m., 383-5447.

HOMEMAKER
Is there a warm, mature, energetic person who would enjoy a clean, quiet home, board and salary in exchange for providing motherly care for 2 pre-school boys and taking charge of meals, light housekeeping, laundry. Single working mother needs assurance of proper care for children. Weekends, evenings free. One child welcome. 385-6264 after 7:30 p.m.

WE ARE IN NEED OF SEVERAL people to add to our current work force. This job is an excellent opportunity for housewives to supplement their normal income or for other to replace inadequate income, we have many, many people earning well above average income. For appointment call 478-9566 or 384-5515, Electrolux Canada Ltd.

STUDENT FOR SUMMER JOB, July to Aug. 31st, 77, some bookwork, cashiering and general labour, $4 per hour. Apply in person July 6th, 1-3 p.m. at Victoria Car Wash, 628 Gorge Rd. East, opposite Coffee Mac's.

DUE TO RECENT EXPANSION of business, have opening for three management positions to assist in independent business operation. For appointment, call 479-0286, from 5 to 7 p.m.

ASSISTANT BUILDING MANAGER for highrise apartment. Good working conditions. Salary $920. Man has to be handy in maintenance, wife should have some office experience. Phone 382-2223.

DO YOU RUN OUT OF MONEY before you run out of month? Turn the tables with extra income from interesting part-time work. Singles and couples. 595-1326 from 3:30 to 5:30 p.m.

CHAMBERMAID FOR MOTEL, experienced, Saturday, Sunday and holiday work. View Royal area. Apply in person between 9-3:30 at 299 Island Highway — residence.

HOUSEKEEPER FOR WELL ESTablished building. Mature person with references. Permanent position. Reply to Victoria Press Box 516.

WORKING MANAGER REQUIRED for Campbell River branch office of an established roofing company. Salary negotiable. Send resume to Victoria Press, Box 508.

PART-TIME SERVICE STATION attendant wanted, to work weekends. Apply Shell Station at Douglas and Queens.

EXPERIENCED HAIRDRESSER wanted, at Chatelaine Beauty Salon, 1017 Cook St. near Fort St. 386-0123, after 6 p.m. 477-9286.

EXPERIENCED WAITRESS-waiter, shift 5 to 11. Apply to Mrs. Brown between 10 and 12, The Coffee House, 429 — 3147 Douglas.

EXPERIENCED HAIRDRESSER willing to learn men's hair styling in busy uni-sex shop. For interview phone 477-8912, 9 a.m.-9 p.m.

DAY CARE FOR 2 SCHOOL AGE girls (6 and 10 years), 5 day week, your home. Wishart School area. 479-5829.

EXPERIENCED HAIRDRESSER part-time, flexible hours clientele helpful though not essential. 479-4852, 478-5030.

MOTHERLESS HOME DESIRES reliable live-in homemaker-babysitter for 2 children, 6 and 4. 382-3278.

COOK FOR SMALL COFFEE shop SIDNEY AREA, 3 OR 4 days a week. 656-6721, 8-4. After 4, 656-2536.

QUALIFIED EXPERIENCED cook with references for one-man kitchen. Steady job, union wages. Apply Douglas Hotel.

COUNTER PERSON FOR DELIcatessen. Must be experienced. Phone 595-5311 between 10 a.m. and 3 p.m.

QUIET NIGHT AUDITOR, steady job, union wages. Apply Douglas Hotel.

MAJESTIC-KENMORE AREA, BAbysitter required. Must be very responsible. 477-1650.

EXPERIENCED APARTMENT manager couple, 63 suites, expert handyman. 592-7678.

SEA FOOD RESTAURANT REquires sous chef. At least 6 years experience. 385-3122.

21 HELP WANTED GENERAL

CITIZEN ADVOCACY LOOKING FOR NEW COORDINATOR
Citizen Advocacy is a nonprofit agency, training volunteers to work with handicapped people to help them towards living a more independent life style. This position requires ability or experience in the following areas: Training and working with volunteers; Motivating volunteers to affect social change; Direct service work with handicapped people and families; Developing a good rapport with other professionals and Agencies. There is some evening work involved. preference will be given to person with related University Degree and-or experience. Send resume to No. 4, 1005 View St., Victoria, B.C. Closing date July 8, 1977.

BRANCH SUPERVISOR
CAREER OPPORTUNITY
PERSONNEL
Office Overload requires a career oriented person to assume responsibility of its Victoria operation. Sound business and sales experience with emphasis on organization are necessary ingredients. Opportunity for advancement plus good salary offered. Call Freyia White, Office Overload, 388-5565.

These positions are now available:
Legal Secretary
Retail-Commission Sales
Management Trainee
Matron
resumex
7-2020 Douglas St.
Or Call 388-4342, 9 a.m.-9 p.m.

RESUME WRITING HOUSE
Interested in increasing your present income. If you're Student, Housewife, School Teacher, Engineer, in Blue-Collar job — our formula for Resume preparation ensures Selection of Client's background that will have greatest influence on new employer. Write Box 67, Malahat, B.C.

UNISEX HAIRSTYLING
has open a good opportunity for hairdresser or hairstylist for very busy hairstylist shop, at Hillside Mall. 70% commission. Must have experience in modern cuts for men and women. Phone or apply personally 595-0633 or after 6. 386-2732.

WESCO
Westinghouse sales and distribution company requires warehouse person. Duties include: shipping, receiving, selecting orders, stocking shelves and maintaining warehouse tidiness. Good opportunity for advancement. Apply in writing to P.O. Box 1056, Victoria, B.C.

PART-TIME, FULL-TIME, beauty consultants required for expanding company. Must be pleasant and mature. No experience necessary. Training provided if you qualify. For interview appointment. Call 474-1612 between 10 and 2.

EXPERIENCED MEN'S HAIR STYLIST FOR BUSY SHOP. EXCELLENT WAGES. 477-8912 ASK FOR MIKE.

WANTED: EXPERIENCED RESAW shakes sawyers, experienced shake packers, experienced cuberman, experienced fitters, and experienced boom man. Apply Smith Cedar Products, 651 Harbour Road.

URGENT!
Rest home in Brentwood area requires one full and one part-time nurse's aid for night shift (11 p.m.-7 a.m.) Only experienced person with own transportation need apply. Salary $3.50 per hour. 652-3093.

FULL-TIME POSITION AVAILable in our Formal Wear Rental Department. Position involves customer service, care of stock and record keeping. Apply in person to Dorman's Store for Men, 1328 Douglas St., Victoria.

HAIRSTYLIST REQUIRED. IF you have clientele downtown, we are one block from Eaton's. 60% commission. Luygi's Hair design, 1009 Blanshard. 385-8414 or 598-7682 evenings.

RESIDENT MANAGER
710 Fort St.
Wanted for 40-suite apartment. Fort-Pandora area. No lawn, easy maintenance. Suit retired or semi-retired couple. Victoria Press, Box 484.

$600
Monthly guarantee plus commission.
Hairdresser with clientele.
Downtown beauty salon. Free parking. Call evenings 382-2804.

LOCAL CONTRACTOR REquires male or female assistant, no experience required but prefer unattached person between 28 and 38, healthy and active. 478-7674 after 5:30, or 384-0912.

RESIDENT-MANAGER FOR over 50 suites, modern adult block, semi-retired couple, handyman in maintenance, gardening, renting, experienced and references required. Victoria press, box 389.

BRANDS RESTAURANT
Wanted immediately experienced cook, must be fast on grill. Apply in person to Mrs. H. Roberts, 9-11 a.m.

HAVE OPENING FOR APPRENtice hairdresser, good opportunity, advanced techniques, in downtown Unisex salon. Please answer in writing to Victoria Press, Box 501.

RETAIL SALES PERSON FOR quality Canadiana shop, apply at Longhouse Gallery, 907 Government, between 9 a.m. and 12 noon only.

ICEMAKER REQUIRED
For 6-sheet curling club. Send application and salary expected to Alberni Valley Curling Club, 3250 9th Avenue, Port Alberni, B.C.

STUDENTS
The "no bucks, try your luck" job experience; be a volunteer. Phone the Victoria Volunteer Bureau for information. 386-2269.

AUTO BODY PAINTER'S HELPer with 1 years' experience required immediately. Apply 444 John Street during week. 386-1232.

WANTED: MATURE EXPERIenced waitress-waiter for morning and afternoon shift. Apply in person, Scott's Restaurant.

BRENTWOOD INN
Requires full time cook. Reply 652-2413.

MATURE HOUSEKEEPER needed for elderly couple. Light nursing duties from 4 p.m. to 10 a.m. 1690 McRae. 592-7367.

WEEKEND BABYSITTER, 19 years or older, Oak Bay Junction area. For 3½-year-old. Hours 8:30 to 5:30. 595-6273 after 6:30.

EXPERIENCED HAIRDRESSER wanted, part-time or full-time. 598-8441, 388-4668.

TAXI DRIVERS WANTED, apply C and C Taxi Service, 853 Caledonia. 386-7888.

28 SUITE APARTMENT NEEDS a reliable handyman-caretaker. Phone 388-5194.

HAIRDRESSER WANTED, PARTtime or full time. Call after 6, 479-0154.

COOK WANTED
Dining room experience preferred. Duncan area. Phone 746-5151.

EXPERIENCED PLASTERERS helper wanted. 478-8903 after 5.

22 OFFICE HELP

ADVERTISEMENTS IN THIS CLASSIFICATION MUST COMPLY WITH THE BRITISH COLUMBIA HUMAN RIGHTS ACT

MEDICAL TYPIST, PART TIME, in office, or at home, using own typewriter. Reply in type form, giving experience and salary expected to Victoria Press, Box 514.

MAG II OPERATOR WITH SOME experience in a lawyer's office required for general legal work, $850. 386-6754.

LEGAL STENO REQUIRED FOR Saanich law office. 386-6112.

22 OFFICE HELP

CLERK
is required by the B.C. Assessment Authority for its Assessment Industrial-Commercial Division, located in Victoria. Duties include: Check and review a wide variety of company reports and supporting material to ensure conformity with requirements and procedures; compile input information for computer data base, check computer listis and up-dating information; perform complex computations requiring a good knowledge of applicable acts and regulations, conversion factors and depreciation; assist subordinate staff in processing reports and preparing data input documents; answer enquiries from company and area offices regarding values submitted; maintain records of material received from companies and forwarded to area offices. Other related duties as required. Applicants will possess a high school diploma preferably supplemented by business courses and related clerical experience; considerable knowledge of the applicable Acts, Regulations, procedures and rules pertaining to the assessment function is desirable; competent use of calculator and ability to work accurately and neatly with figures is required; sound knowledge of modern business office practices and procedures; applicants with supervisory experience will be given preference.
Monthly Salary: $1100.15-$1245.97
Competition No. 77-76
Closing Date: July 14, 1977
Application forms may be obtained from the various assessment offices located throughout the province. Please direct completed application forms to:
Co-ordinator Personnel
B.C. Assessment Authority
1537 Hillside Avenue
Victoria, B.C. V8T 4Y2

CAREER OPPORTUNITY
The Canadian Indemnity Co. has an opening in its Victoria Branch for a person to assume responsibility for coding and related duties.
This position offers an ambitious person with little or no experience an opportunity to learn the general insurance business and to grow with our expanding organization.
Reply in writing to Mr. R. F. Baxter, c-o Canadian Indemnity Company, 916-1175 Douglas, V8W 2E4.

PART-TIME BRANCH REPRESentative for credit union loeated in Victoria. Person required for small, one-person credit union branch, open 3 days a week. The individual should be familiar with basic credit granting and cash procedures, and will report to the General Manager of the Vancouver office. Excellent benefits. Salary negotiable. For interview call 385-0112, 9-4, Monday to Wednesday.

DENTAL RECEPTIONIST WITH direct experience for modern pleasant office. Hours 2 p.m.-8 p.m. Monday to Thursday, 8:30-4:30 Friday and Saturday. Sundays and Monday to Thursday mornings off. Details, written resumes only, to J & J. Management Ltd., 6111 Pat Bay Highway, Victoria, V8Y 1T5.

EXPERIENCED PART-TIME commercial insurance secretary with shorthand and-or dictaphone experience required. This position is available immediately. Enjoy approximately 20 hours per week of work. You choose your own hours. Salary based on $850 per month. Reply in strictest confidence to Victoria Press Box 517.

PART-TIME SECRETARY-bookkeeper required for busy travel agency. Some reception duties, hours 1 p.m. to 5 p.m., five days a week, commencing August 15. Minimum requirements: Accurate typing of at least 50 w.p.m. and use of dictaphone. For interview, contact Ray Jones, BCAA Travel, 1075 Pandora Avenue, 382-9202.

ADMINISTRATIVE SECRETARY required. Variety and potential for a mature self-starter able to handle people, and organize. Typing essential, shorthand an advantage. Career opportunity for the right person to help build a new department, $700 to start increasing with working ability. 386-9021.

CREDIT UNION TELLER
We require a teller with a minimum of 1 year experience with bank, trust company or credit union. We offer competitive salary, excellent staff benefits and good working environment. Telephone P. Arnoldi, 382-5105.

EXPERIENCED FULLTIME bookkeeper required, full range of accounting duties, from banking to management reports. Preference given to person with C.A. or C.G.A. credit. Please send complete resume to Victoria Press, Box 498.

ACCOUNTS PAYABLE OFFICE clerk with typing for busy Langford office. Experience preferred. Must have own transportation. Apply in confidence with complete resume before July 8. P.O. Box 595 Victoria, V8W 2P3.

LEGAL SECRETARY REQUIRED by young law office. Some corporate and real estate experience preferred. Reply in confidence to Dunn and Main, 205-733 Johnson Street, 388-9511.

LEGAL SECRETARY WITH EXperience in wills and estates for pleasant downtown office. Ability to handle some administration and work on own initiative essential. Salary negotiable. 386-9021.

EXPERIENCED LEGAL SECRETary required for corporate conveyancing and some estates. Must be a self-starter, salary negotiable, depending on experience. 386-9021.

PERSON FRIDAY REQUIRED for Saanichton area. 2-3 days per week. General bookkeeping and good typing skills essential. $4.50 per hour. 386-6754.

SECRETARY, RESPONSIBLE job including administration and executive assistance duties. Good salary, negotiable; part-time a possibility. Victoria Press Box 518.

LEGAL SECRETARY REquired, conveyancing experience necessary, salary negotiable. Phone Sandra Burns, 477-0171.

LEGAL SECRETARY FOR CONveyancing and general, must have some experience in a legal office. $800. 386-9021.

FAST LEARNING LEGAL STENO trainee required for Saanich law office. Typing and previous office experience required. 386-6112.

SECRETARY REQUIRED FOR litigation work, experience in a legal office an absolute must, $900. 386-9021.

23 SKILLED TRADES

ADVERTISEMENTS IN THIS CLASSIFICATION MUST COMPLY WITH THE BRITISH COLUMBIA HUMAN RIGHTS ACT

CONSTRUCTION ESTIMATOR SUPERVISOR
Our building department has an opening for a person fully experienced in estimating and supervising residential buildings. Repairs etc. (houses). Applicants must be able to draw up contracts and follow up the progress of the work, we will give some assistance to the bright, young person, with building experience, and or with a diploma in building technology. Salary plus bonus plan, please send your resume to Victoria Press Box 493. Replies confidential.

AUTOMOTIVE MECHANIC
Qualified automotive mechanic required for major import dealer. Preferance given to mechanics with proven import car experience. This is a permanent position for the right person. Please contact Charles Forrest, Service Manager, Metro Toyota Limited, 386-3516.

EXPERIENCED FULLTIME bookkeeper required, full range of accounting duties, from banking to management reports. Preference given to person with C.A. or C.G.A. credit. Please send complete resume to Victoria Press, Box 498.

COLOR TELEVISION TECHnician wanted. Excellent working conditions. Call 477-6571, or come to City Centre TV between 1:00-9:00 p.m.

23 SKILLED TRADES

British Columbia Forest Products Limited
VICTORIA WOOD PRODUCTS DIVISION
SAWMILL
REQUIRES
Electrician Journeyman
Experienced electrician with Trade Qualification Certificate required for permanent job. Preference given to applicants with sawmill and industrial electronics experience. Complete welfare plan benefits available. Rate — $9.29½ per hour.
Please direct written applications to:
Industrial Relations Supervisor
B.C. Forest Products Ltd.
P.O. Box 310, 371 Gorge Road
Victoria, B.C., V8W 2N5
Or phone collect:
385-1331, Local 246

TOP KNOTCH PROFESSIONAL cabinet maker for custom shop, must be self-starter, capable of estimating and meeting public. Reply to Victoria ress, Box 500.

PERSONS WITH VALID CERTIFicate in spraying for weed control wanted. Steady employment. Call 383-7461 anytime.

EXPERIENCED METAL STUD framer. Hard worker only need apply. 382-0160.

24 SALES PERSONS AND AGENTS

THE ADVERTISEMENTS IN THIS CLASSIFICATION MUST COMPLY WITH BRITISH COLUMBIA HUMAN RIGHTS ACT

Century 21
SUBURBAN REALTY LTD.
2816 BRYN MAUR
478-8316
REALTORS
Conventions
LAS VEGAS '77
NEW ORLEANS '78
WE ARE GOING
YOU CAN GO TOO!
—Join more than 30,000 Century 21 Realtors across North America!
—Become recognized as a Century 21 professional. Last year Century 21 spent over $30,000,000 promoting our sales force! $2,500,000 on television advertising alone!
—Enjoy the benefits of the largest Referral Network in North America! Some of our salespeople concentrate on referrals exclusively!
—Develop your selling "Reflexes" by attending our weekly Training Seminars and Workshops! Qualified instructors, video tape practice sessions!
—Equip yourself with the latest and most effective sales aids in the industry.
ENQUIRE NOW ABOUT YOUR FUTURE AS A CENTURY 21 PROFESSIONAL
WE'RE HERE FOR YOU!
388-4455 478-8316

SEASPRAY PROPERTIES LTD./ REALTORS
ATTENTION FELLOW REALTORS
WE ARE LOOKING FOR EXPERIENCED SALESPEOPLE FOR OUR NEW RESIDENTIAL SALES DEPARTMENT.
If you are tired of sales gimmicks and contests, and want to work from a spacious well appointed office in a central location, then call me or drop by
ROGER LUCAS
386-3124 or 592-2159
1911 QUADRA STREET

REALTORS 100% COMMISSION
Here is your big opportunity to double or triple your present income without increasing your working habits. Just think about it — you receive the full commission on every deal. Makes capital sense. Join us today in our fully air conditoned office with unlimited free parking at the door.
A. W. B. SLOCOMB
The 100% Realty Company
388-7557
Member Victoria Real Estate Bd.

SALES PROFESSIONAL
Wanted — sales representative to contact industrial and major retail outlets, on a repeat basis. Applicants must have a car, be self-oriented, self-motivated and capable of working with minimum supervision. Company offers above average income, excellent opportunity for advancement and a good working relationship with management. Send brief resume to P.O. Box 4390, Vancouver, B.C. or phone Rocky Sorensen, Calgary, 403—243-4747.

Bright and sunny office available for 2 licensed Realtors. If you are ready for a change to better office facilities, central location, congenial associates, full fringe benefits and a better split, call me, FREDDY STARKE at 386-6164 or drop in for a coffee anytime. CASTLE PROPERTIES LTD.

SALES PERSON WANTED, TO SELL NEW AMC and JEEP PRODUCTS AND GUARANTEED USED CARS. MUST HAVE EXPERIENCE. PHONE FOR APPOINTMENT TO 385-8756.
REG MIDGLEY MOTORS LTD.

HARRISON DRAPERIES, SEEK experienced part-time sales clerk, preferrably with knowledge of drapery and textiles. Mrs. MacLean, 595-8114

LOOKING FOR THAT IDEAL job? Are you hard-working? If so, we may have the position for you. Call Resumex, 388-4342, 9 a.m.-9 p.m.

MONDAY MAGAZINE
REQUIRES SALESPEOPLE. IF you are ambitious, hardworking, and enjoy selling a quality product. Call Andrew Lynch 382-6188.

REQUIRE AMBITIOUS AGGRESsive self-starter. Auto sales experience an asset, car required. Call 474-2121.

24 SALES PERSONS and AGENTS

Real Estate Career Training Produces Success
Block Bros. will train you in sound proven methods enabling you to quickly reach your desired level of success. A sample is the new "Xerox" In-depth "Professional Selling Skills" technique. Successful prestigious salesmen just don't happen ,they are trained. Call today, interviews by appointment only.
Block Bros. Realty
477-1841 478-5561 386-3231

25 TEACHERS

ADVERTISEMENTS IN THIS CLASSIFICATION MUST COMPLY WITH THE BRITISH COLUMBIA HUMAN RIGHTS ACT

POWELL RIVER
ITINERANT TEACHER OF THE HEARING IMPAIRED
Applications are invited for the position of itinerant teacher of the hearing impaired to provide necessary direct and indirect services in order that deaf and hard-of-hearing school-age children are appropriately served.
Qualifications:
1) A valid British Columbia teaching certificate.
2) A Master's degree or equivalent diploma in the education of deaf children.

HEAD TEACHER
REHABILITATION SCHOOL
Responsible for supervising, developing and implementing individualized educational programs for adolescent students with social, emotional and academic problems.
Qualifications and experience:
1) A valid British Columbia teaching certificate.
2) Graduate training in special education (Master's degree preferred). Training must include courses in:
i) Learning Disabilities
ii) Behavior Disorders
iii) Task analysis
iv)

GARDENING
jack beastall

Solving Cauliflower Problems

Newcomers to vegetable growing are running into problems with cabbages and cauliflowers. Some have purchased the plants, others have grown their own.

The problem with purchased plants is all the seedlings being the same age. There are now a dozen or so plants fully mature at the same time. One or two have been used and the rest are going to flower.

Growing at home from seed overcomes this problem. The gardener sows only three to five seeds at one time, according to the number of cabbages or cauliflowers the family uses in a week, and then sows a few more seeds in 10 to 15 days.

Cabbage and cauliflower are quite sensitive to air temperatures. Some will mature only in cool days, others when temperatures are considerably warmer. Therefore we find listed spring, early summer, summer, fall, and winter varieties. It is essential to use the variety suited to the season in which it is to mature.

A spring variety will go to flower before heading if grown in summer, while a summer variety will not head up in the fall, spring or winter, and the time of sowing is far ahead of the season of maturity.

These are things we learn from a good seed catalogue which states the approximate sowing and harvesting dates for different parts of Canada. Whether we buy the particular brand of seed or not, the same varieties are offered by many seed companies, and knowing the differences between the varieties saves many disappointments.

To cover the entire season, four varieties of cabbage and two of cauliflower may be needed. This seems a lot of seed to buy at one time, but it is worth remembering that number one grade seed is good for three or four years if properly stored, and most gardeners manage to use the packets in that time.

Although cabbage and cauliflower are closely related, the gardener should be aware of certain differences.

Cabbage is grown for the mass of leaves and every effort is made to prevent them bursting and producing flowers. Cauliflower is grown for its cluster of flower buds. The leaves, while necessary for synthesizing food, are used mainly to protect the buds as they develop and hold back flowering.

While a balanced mixture of nitrogen and potash suit cabbage, cauliflower needs a mix with high phosphoric acid.

Cabbage fail to make tight heads in a loose soil, the same as sprouts fail to make good "buttons." We plant cabbage in areas that have been well walked on, such as between pea rows, without loosening the soil.

Cauliflower need a carefully cultivated soil mixed with plenty of compost, and worked to a fine tilth. While the plants must be firmly set, they are not happy in the tight soil needed for cabbage.

The important point when buying these plants is being able to determine whether they have been too long in the seed flat and the stems have become woody.

When this happens the stems are unable to enlarge because the cells have hardened. In turn, the hard cells are unable to pass sufficient food to make full suze heads or large bud clusters. In fact, premature flowering is often associated with woody stemmed seedlings.

When planting, the stems should be buried in the soil up to the lower leaves to prevent the heavy heads, or curds, from being rolled around in wind. When the heads are rocked by wind the roots soon become loosened. The only way to prevent this in a windy garden is deep planting or staking.

When cabbage leaves rot at the base, or curds rot in the same way, it is often the result of watering overhead, especially in the evening. Once heads or curds start to form, water only at the roots with a canves soaker or a slowly trickling open-end hose. Rotting may also be caused by using fertilizers high in nitrogen and forcing rank soft growth.

If you are new to vegetable growing and having problems with cabbage or cauliflower, you will probably find the answers in this column.

---

39 BUSINESS SERVICES and DIRECTORY

Contractors

WHEATON CONSTRUCTION LTD.
General Contractors
Building Consultants
385-5702

CRAMER
Renovations, additions, custom homes, etc. Fast and efficient skilled workmen. Reasonable rates, free estimates — for no mess or fuss. Call us 477-7511.

T. & C. BUILDERS LTD.
Framing
385-5293 385-8587

A. P. FRAMING CONTRACTORS Ltd. Framing crews available immediately. Quality guaranteed. 652-4255.

R. J. RESTALL CONSTRUCTION Ltd., framing and general contracting. Quality guaranteed. 478-0430.

CENTURY CONSTRUCTION LTD. Designs — building consultants, in new — addition — repair. Quality work. Reasonable rates. 479-6218.

SANDBLASTING, FOR OLD paint or anything else, and painting done, free estimates. Phone 598-4780.

ISLAND FRAMING. CONTRACTS wanted for framing houses. 652-3572.

FARMER CONSTRUCTION
Design — Renovations
388-5121

K. HEYDE CONSTRUCTION LTD. Framing, finishing and siding crews. 479-5640.

G.V.T. CONSTRUCTION
Framing, quality finished. 595-3023

Drafting

10 YEARS' EXPERIENCE IN contract drafting and residential design. 388-4065.

Drain Service

A COMPLETE SEWER, DRAINage and septic field service, cleaning, reperling installations etc. All types of cement work. 384-8967 nights 477-0509.

Draperies

HOURIGAN'S
Floor Covering Specialists
NOW SHOWING
DRAPERIES
PROMPT IN-HOME SERVICE
715 PANDORA AVE. 386-2401

DRAPERIES MADE FROM your material. 477-6804.

Dressmaking

DRAPERIES, LADIES, CHILdren's dressmaking and alterations, good fittings, reasonable. 477-1018.

SEAMSTRESS — SPECIALITIES are Vogue patterns, silk work, hand sewing. 382-6794 after 7 p.m.

Drywall

DRYWALL TAPING AND BOARDing, ceiling and wall textures. Two tones. Arches, etc. No job too small. Call us we're hard to beat. 383-3462 anytime.

BERT AND ERNIES TEXTURE and Drywall Service. Reasonable rates, free estimates. 477-9957.

Electrical Contractors

NEW HOUSES WIRED, OLDER houses rewired. Service changes, renovations, commercial wiring, electric heating installation. Reasonable rates. Satisfaction guaranteed. Call for an estimate today. SIRWEL ELECTRIC LTD. 595-3876.

Wiring and rewiring. Reasonable rates.
382-2660
474-1454

C.J. WELLS ELECTRIC LTD. All forms of residential wiring done by journeyman electrician, at reasonable rates. Call Jim Caudwell, 479-4585.

OLDER HOMES REWIRED — NO down payment. We finance at bank rates with approved credit. EDDY'S ELECTRIC — 385-7666

DAY OR EVENING
Residential, Commerical or Industrial by contracts or reasonable hourly rate. Robert G. Heller 478-4032. anytime.

FIRESIDE HOLDINGS LTD.
Residential, new and rewiring
478-9475

Excavating

EXCAVATING, LAND CLEARing, road building, demolition, sand and gravel equipment rentals, 24-hour service. Radio controlled.
O.K. Trucking Co. Ltd.
Bus. Office, 2840 Nanaimo, 386-34 4
Dispatcher, 2720 Turner, 382-6136.

WELCH'S DIESEL BOBCAT AND Trucking, Caterpillar, excavation, backhoe, terracing, rotovating, sewer and drain installation, clean-up and hauling. Reasonable. I care. 658-5501.

BOBCAT SERVICE, — COMMERcial and residential, landscaping, basements, back filling, backhoe, and rotovating. Contact Juan De Fuca Lawn Services. 388-9153 (res. 478-9917).

R. H. TRUCKING
Sand, soil, gravel, rock. No order too small, also Bobcat work. 479-6459.

J. C. BOBCAT SERVICE
Residential and Commercial
Grading, backfilling, ditching
388-6634

ROBERTSON'S EXCAVATING. 450 Case, land clearing, bulldozing and backhoe. 595-8530.

Fencing

ISLAND CHAIN LINK FENCING LTD.
Gates and fencing in wire or wood. 477-0332.

FENCES BUILT OR REPAIRS any style, your material or mine. 382-2732, 478-1050.

Flooring and Sanding

M&M FLOOR
Nights: Al 386-3078—Mike 652-4301
COMPLETE FLOORING CENTRE
Hardwood, Carpets and Linos
532 William St., 384-0343

Gardening

IS YOUR WELL-LOVED GARDEN getting a bit beyond you? Let my years of experience help you out. $6.50 an hour or by contract. Call Jane, 478-2468 after 4 p.m.

DUTCH LANDSCAPERS. NEW lawns, rockeries, planting, redesigning, cleanups, low maintenance gardens, fencing, patios. 478-1023.

JUAN DE FUCA LAWN SERVICE (also landscaping). Experienced and guaranteed. 388-9153 (Res. 478-9917).

UNIVERSITY STUDENT OFFERS complete garden and yard maintenance services. Impeccable references. Larry 385-5550.

HARVEY'S LANDSCAPING AND garden service, new lawns and design, lawns cut, maintenance by contract. Fong, 384-8621, 479-7078.

FRANK RANOGAJEC: DO EXpert job of landscaping, pruning and general gardening. 477-5335.

TREES PRUNED, LIMBED, hedges, shrubs, trimmed. 10 years experience. 383-8363.

CLEAN-UP AND STEADY GARden maintenance. G. Barta, 474-2680.

TALL GRASS CUT, GARDENS rototilled, 479-1337.

WILL DO GARDENING, $3.50 per hour. 474-1955.

LAWN WORK.
479-5244.

Glass and Glazing

WINDOWS
Change wood to aluminum, single to thermo with Ever-brite. Phone 384-1423, 658-8817.

Gutter Cleaning and Repair

Aluminum Gutters
5" CONTINUOUS in baked enamel
B.C. ALUMINUM 479-7121
"THE NAME YOU KNOW"

Handymen

JACK OF ALL TRADES. CARpenter work, painting, cement, roofing, chimney repairs and removable. For free estimate. 598-4780.

36 BUSINESS SERVICES and DIRECTORY

Handymen

HOME REPAIRS, RENOVAtions, plumbing, carpentry, electrical, 479-9418, 5 to 7 weekdays, evenings, 383-1233 anytime.

PAINTING AND ODD JOBS. Reasonable. 478-5953, 592-9582.

Home Improvements

IMPERIAL BUILDING MATERIALS LTD.
The Builders Supply Store
KITCHEN CABINETS AND VANITIES
By Longbell and Merit
OUR EXPERTS WOULD BE HAPPY TO HELP YOU PLAN YOU RREQUIREMENTS. DROP IN AND SEE OUR DISPLAYS!
BUY WHERE THE BUILDER BUYS FOR LESS
2955 DOUGLAS ST.
386-1401
STORE HOURS
Mon.-Fri. 8-5, Sat. 8-12
Member of Victoria HUDAC

WINDOW SCREENS
and patio door screens. Free estimates, fast service. A. and D. Glass
383-7141

ALCAN BUILDING PRODUCTS
Almetco Div.
SAVE HEATING DOLLARS
Storm Windows — Thermal Glass
Alcan Siding
Days 652-3901 Eves. 652-2761

REMODELLING SPECIALISTS
Additions, carports, sundecks, fences, rumpus rooms, entries. Free estimates. Phone 477-7382 after 5 p.m.

TILE SETTING ALL TYPES, free estimates, low prices. Ask for Jim, 478-5679.

COMPLETE HOME RENOVAtions by qualified workmen, 652-1808, evenings, 479-0078.

Insulation

GLACIER INSULATION LTD. All types of insulation. 388-6844.

Landscaping

BARKER LANDSCAPING LTD.
—since 1940—
Lawn specialists. Expert and considerate garden layout and shrub placement — sketches — ideas. Our expert stonemasons can build you anything in rock or slate — walls, patios, pools or pillars — etc. For a free competitive estimate, call 595-8323. Terms.

CHRIS DESIGN LANDSCAPE Ltd. Designing and redesigning all phases of landscaping and garden maintenance. For free estimate call Chris MacLean, 384-4078.

SAANICH LANDSCAPING
15 years experience, complete service. Stonewalls, patios, lawns. Good quality, lowest price. 479-6490.

QUALITY LAWNS AT REASONable rates, free estimates, call 652-1263.

MOST LAWNS MAINTAINED for $25 per month, 383-5678 phone mornings and evenings.

CAPITAL LANDSCAPING AND stonework. Free estimates. Satisfaction assured. 477-9712.

Masonry

MASONS AVAILABLE FOR various kinds of stonework and brickwork. Reasonable rates and free estimates. Phone 595-7803 or 385-3156.

BLOCKS, STONEWORKS, BRICKlayer, retaining walls, patio, pools, driveway, sidewalks, steps. 388-9153. Aheer.

STONEHENGE MASONRY. ANY stonework done. Quality first. Free estimates. References. 478-3730, evenings.

RESIDENTIAL MASONRY, REpairs or new, qualified mason, 652-2864, after 5 p.m.

CHIMNEYS BUILT AND REpaired. Fireplaces, brick and block work. Phone 383-7084.

Moving and Storage

MOVING?
Professional men at reasonable rates. Cartons supplied. Call
DRUM CARTAGE
383-9861

BIG OR SMALL. WHY PAY BIG prices for reasonable, reliable, experienced movers. Pensioner rates. Estimates. Guaranteed. 382-5625.

FLASHBACK CARTAGE. Household and apartment moving. Fast and efficient service. 388-6275, Pager 607, 595-4972.

MOVING AND DELIVERIES, APpliances, furniture households. Eugene, 383-3528.

CAREFUL AND INEXPENSIVE Moves, deliveries any size. Wave Transfer. 595-1558, 383-5211.

Painters and Decorators

ISLAND DECORATORS
Painters Paperhangers
Spray Painters
Plaster Repairs
Convenient Time Payments
383-9059 Eves. 382-1479

BROTHERS PAINTING AND DECORATING
Free appraisals, cost consultant. All types of painting. All types of repairs. Commercial, farm, residential. Lowest rates. Terms. Work guaranteed. 383-8112.

PAINTING — INTERIOR, EXterior. Expertly — years of experience. Fast and neat — there are 3 of us.
Cost less—All in the family
For FREE estimate call 477-8261
D. R. McLean and Sons

SELLING YOUR HOUSE OR renovating? See us about our professional painting at reasonable prices interior or exterior. Phone 384-4487.

EUROPEAN MASTER PAINTER and paper hanger seeks clientele. Guaranteed high quality work, far below present labour rates. Call 383-8439 from 7-9 p.m.

IF QUALITY AS WELL AS price is important, call Specialty Painting at 595-4424 for a painting estimate. FULLY qualified with solid references.

HUSTON BROTHERS PAINTING Interior and Exterior painting with brush and roller. Free Estimates. Low rates. Phone 386-9884.

DOWSON PAINTING CONTRACTOR, RESIDENTIAL COMMERCIAL: WORK GUARANTEED. Free estimates. 385-6042.

BMB PAINTING AND ROOFING Free estimates, reasonable rates, paper hanging drywall repairs. 642-4522, 479-4547.

EXP. ENGLISH PAINTER
Int. and Ext., 36 yrs. exp.
Paperhanging, Minor Repairs
Free Estimates. After 6, 478-1810

PAINTING AND DECORATING, reasonable rates, satisfaction guaranteed. Terms. 595-4905. 479-2473.

TOP QUALITY EXTERIOR house painting. Reasonable, fast. Available immediately. Free estimates. 477-6164.

SEMI-RETIRED. QUALITY work, reasonable rates. Albert Roberts, 388-5651.

FREE ESTIMATES, INTERIOR and exterior. For quality and efficiency call 478-1254.

EXPERIENCED PAINTERS, interior-exterior, reasonable rates, free estimates. 386-2068.

EXTERIOR PAINTING, WORK guaranteed Reasonable rates, free estimates 383-6185.

Plasterers

JIMMY'S PLASTERING AND stucco plastering, stucco, patching, lathing, paint old stucco. Phone Jim at 478-1118, after 5.

SUPERB LATHING AND INSUlating. Commercial and Residential. Home improvements. 385-4996.

REPAIRS ON STUCCO AND plaster, immitation granite stone, 30 yrs. experience. 477-1681.

COLEMAN PLASTERING
Lath, plaster and stucco. 478-9976

STUCCO WORK, PLASTER REpairs, renovations, 385-1908.

36 BUSINESS SERVICES and DIRECTORY

Plumbing and Heating

R. BALES LICENCED PLUMmer, will do alterations, renovations, and repairs at low cost. I guarantee my workmanship. 382-1653.

David's Plumbing
Sewer cleaning, hot water tanks, plumbing repairs. 386-8881.

JIM McGREGOR
595-1859

RELIABLE PLUMBING AT THE right price. Call Kevin Laurie, 477-8831, licensed.

Repair Services

WILL REPAIR BICYCLES, MOtorcycles, and lawn mowers, will pick up and deliver. Free estimates, 478-0218 after 5 p.m.

Roofing and Siding

PARKER JOHNSTON LTD.
1855 BLANSHARD. 382-9181
"Roofing Victoria Since 1935"

REROOFING, CHIMNEY REpairs, 20 years' experience, free estimates. 592-0435 evenings.

Septic Tanks

JEWKES EXCAVATORS LTD. Septic tank installations, sewer connections, drainage and septic fields, trucking, free estimates. 477-2925.

Tailors

OAK BAY TAILORS
Tailoring, alterations ladies and men Quality leather alterations. 1826 Oak Bay Ave. 598-4131

BRITISH CUSTOM TAILORS
1311 BLANSHARD 383-2632

Tree Service

Greenleaves
TREE PRESERVATION
479-8525 386-1611
for beautiful trees

CEDARDALE TREE SERVICE
385-9931
TREES
Topped, Limbed, Felled, Pruned. Selective lot clearing. Reasonable rates. Insured. Free estimates. 658-5046.

MT. VIEW THREE SERVICE
"Everything in Trees"
Fully Insured. 479-3873 (24 hr.)

TREE WORK, ANY AREA, FREE estimates, low rates, insured, 642-5045.

BIG WIND TREE SERVICE. LOW rates. 388-6115.

Window Cleaning

HUGHES RESIDENTIAL WINdow cleaning. Free estimates. 2932 Blackwood St. 386-2582.

38 TRAVEL

Join a fun fly-cruise to the Caribbean, less than $100 per day includes flights, accommodation, meals and great entertainment.
WHITTOMES TRAVEL
J. H. WHITTOME and CO.
1111 Blanshard St., Victoria
388-4271
126 Station St., Duncan
748-8128
Reliability and Dependability
Since 1898

MAUI, RENT DIRECT FROM owner and save. Townhouse-condominium at beautiful Puamana near Lahaina, three pools, tennis court, long beach frontage. Best weather. Phone 592-7079 or 642-3506.

OAHU
One-bedroom condominium at Makaha Beach Cabanas, sleeps 4. Phone 383-4822, after 4 p.m.

WAIKIKI ONE-BEDROOM CONdominium, fantastic view of ocean. 592-4659.

39 PERSONALS

DIVORCED GENTLEMAN, 48, perfect health, actively self-employed, widely travelled, many interests, seeks truly attractive rational witty lady, honestly under 45 and 130 for sincere friendship. Likes to smoke, eat meat, drink moderately and enjoy life normally. Victoria Press Box 488.

WANTED: LADY, TO 45, FOR one month in late summer, to crew on sailboat cruising local waters, possibly around Vancouver Island. Sailing experience desirable but not essential. Compatibility a must. Mailing address please. Victoria Press, Box 506.

REWARD FOR INFORMATION Please, who are the owners? Huge grey-black poodle and short-haired large brown dog, seen playing together on Doncaster. Possibly from Cedar Hill — Hillside area. 592-1900.

FEELING THE NEED TO TALK things over? There are people who can help. Phone NEED, Victoria's Crisis Line, at 386-6323. We are always there.

PENFRIENDS IN CANADA wanted urgently, all ages. The Pen Society, A. 33), Chorley, Lancashire, England.

TWO SINGLE MALES, 35, LOOKing for 2 attractive slender females, for boating, etc. Victoria Press Box 515.

DIVORCEE, 32, WOULD LIKE TO meet gentlemen or couples for swinging dates. Discretion assured. Reply to Victoria Press, Box 512.

25-YEAR-OLD MAN WOULD like to meet girl with romantic interests. Send photo to Victoria Press, Box 510.

YOUNG 38 MAN WITH PHOTO would like to meet soft-spoken, swinging girl. Send photo to Victoria Press, Box 510.

IS YOUR LIFE JUST NOT working out? Need a friend? Call us at 388-5050.

LONELY? NEED SOMEONE TO talk to. Call us at 388-5050.

39 PERSONALS

DIVORCED GENTLEMAN 49, seeks meningful relationship with sincere lady, 35-45. Victoria Press Box 513.

40 BUSINESS PERSONALS

SOCIAL ASSISTANCE
If you are on social assistance and have one or more dependent children, you could be eligible to own your own home with payments from $119.00 per month to a top of only $225 per month. For further information phone: R. W. RHODES 479-7161 or 479-9241.
NATIONAL TRUST

LUXFORD
Divorce—Why Wait?
Your divorce can begin immediately. Our company arranges credit and financing to suit your budget. For information and brochure:
383-6724
210—620 View St.
Victoria, B.C.

SINGLE PARENTS
Own your home. Income or down payment no problem. We can provide a program suitable to your needs.
KEN MILLAR
382-6048
386-0130

HYPNOSIS
Stop smoking, lose weight, redirect Nervous Energy
ALPHA NEW-THOUGHT CENTRE
595-4022

NOOTKA SOUND RECORDING Professional tape recording service. Private recording sessions, public events, special occasions. Reasonable rates. 595-5505.

ARE YOU TIRED OF BROKEN, untidy finger nails? Try Extended Nails for beautiful looking hands. $20. For appointment, phone 385-8061.

ATTENTION MEN! FOR A REally fine hairstyling or perm at reasonable prices. Call Lougi's Hair Designs, 1009 Blanshard, 385-8414.

DOCUMENTS, MANUSCRIPTS OR what have you expertly typed by legal secretary. Divorce a specialty. Phone 386-9617.

WOULD ANYONE WISHING TO meet a lonely gent please meet me at Metro Honda on Blanshard near the arena. Ask for Frank.

ANNOUNCING MALE AND FEmale strippers 6 days a week 8:30 to 5. Aladdins Furniture Strippers, 356 Bay St. 383-2533.

MRS. PAYNE-JONES, TRANCE medium. Questions answered. 386-3603.

COMPUTIZED PERSONAL 90 day Biorhythms, a unique gift, $5.00. 382-1348.

42 EDUCATION

HAVING TROUBLE
finding a job? Could it be because others are better qualified? At Sprott-Shaw we train people with skills employers want. Perhaps we can help you! Call now for an interview — there is no obligation. Call Sprott-Shaw College of Business, 1012 Douglas Street, 384 8121.

TUTORING — PROFESSIONAL help by experienced teacher. French, math, new and old methods. 598-2231.

79 PERSONALS

DIVORCED GENTLEMAN, 48, perfect health, actively self-employed, widely travelled, many interests, seeks truly attractive rational witty lady, honestly under 45 and 130 for sincere friendship. Likes to smoke, eat meat, drink moderately and enjoy life normally. Victoria Press Box 488.

60 FUEL

WOOD — WOOD
SPECIAL — SPECIAL
1 big truck load of mixed wood $9.95.
1 load of cedar sawdust, $15.95
Best Fuel 384-5524.

MANDER TRUCKING LTD. Agricultural sawdust, shavings and cedar hog fuel. 477-5053, 479-7629.

ALDER WOOD, SPLIT AND DElivered, $50 per cord. 642-5965 between 6-9 p.m.

63 TIMBER

WANTED TIMBER
FELLED, BUCKED or STANDING
Fir, Cedar or Hemlock
Ideal Sawmill Ltd. 385-0441

WANTED: STANDING, FELLED timber. Phone 658-5046.

TIMBER WANTED. STANDING or felled, 388-5336.

65 BUILDING SUPPLIES

ERWIN'S
Double Glaze
WINDOWS
The energy savers — We cover the island. —10 YEAR MANUFACTURE GUARANTEE
388-4403 (24 hrs)

HARDWOOD
Over thirty varieties in stock. Maple chopping block. Laminated table tops. Hardwood dowlings. Compare our prices. Norse Craft, 2825 Bridge St., 383-4233. Open Saturday.

65 BUILDING SUPPLIES

HOME LUMBER & Building Supplies
470 Ardersier Rd.
385-8711

SANDED PLYWOOD
FIR FACTORY

4x8—¾	$11.95
4x8—½	$9.95
4x8—⅜	$6.95
4x8—¼	$5.95

STD FIR PLY

4x8—⅝ T and G	$9.85
4x8—½ Std.	$7.95
4x8—⅜ Std.	$5.85

D UNSANDED

4x8—5-16 Fir	$4.50
4x8—⅜ Fir	$5.00
4x8—½ Fir	$6.95
4x8—⅝ Fir	$7.65
4x8—¾ Fir	$9.85

No. 1 PARTICLE BOARD

4x8—⅜ K3	$3.50
4x8—½ K3	$4.25
4x8—⅝ K3	$4.95
4x8—¾ K3	$5.95

Framing Lumber
STD. & BTR. FIR
Price per 1000 FMB

2x4—6'	$ 80
2x4—7'	$ 95
2x4—92⅝ Stud	$215
2x4—8'—20'	$225
2x6—8'—20'	$225
2x8—20'	$215
2x10—8'—20'	$279
2x12—8'—20'	$279

STD. & BTR. HEM.

2x4—6'	$ 69
2x4—7'	$ 89
2x4—92⅝ Stud	$189
2x4—14'	$169
2x8—12'	$169
2x8—14'	$169
2x10—8'—20'	$215
2x12—8'—20'	$215

GYPROC SPECIAL
4x8 - ⅜" $2.85
4x8 - ½" $3.15
Price per 1000 Sq. Ft.

½" GYPROC	$ 95
½" FIRESTOP	$105
⅝" FIRESTOP	$120

ALSO STOCKING
Joint Cement, Filler, Tapes, Bead, etc.

STUCCO WIRE

16—16"	$19.50
Tar Paper	$ 5.50

INSULATION
Price per 1,000 Sq. Ft.

R7 FIBERGLAS	$ 76
R12 FIBERGLAS	$130
R20 Fiberglas	$220

Deliveries made anywhere on Vancouver Island. Before you buy compare our prices. For quality service and guaranteed savings, phone:
385-8711
386-3374

IMPERIAL BUILDING MATERIALS LTD.
The Builders Supply Store
JENN AIR
"The ultimate cooking system"
See Our Displays!
Check Our Discounts!
Chambers built-in Dishwasher, 6 cycle
2-Year Guarantee
IMPERIAL'S PRICE
$299
BUY WHERE THE BUILDER BUYS FOR LESS
2955 DOUGLAS ST.
386-1401
STORE HOURS
Mon.-Fri. 8-5, Sat. 8-12
Member of Victoria HUDAC

SAANICH LUMBER YARDS
3041 Douglas St. 385-2486
Material for 13x20 garage, roofing extra $340.00
Compost Box, 4x6 $10.00
Work Bench materials $12.00
8 x10 Greenhouse
Sabot Dinghy Kit
Garden Shed, 6'x7'6"
CHICKEN Coop, 6'x7'6"

65 BUILDING SUPPLIES

MOORE WHITTINGTON LUMBER LTD.
MW
2614 BRIDGE ST.
386-1331
DOOR SALE
CLEARANCE of all doors in MW SHOWROOM
20% OFF
Front doors
Back doors
Inside doors
Solid core doors
French doors
HOURS MONDAY to FRIDAY
8 A.M. to 5 P.M. 386-1331

18" SHINGLES AND 24" HANDSplit shakes, 478-2740.

70 MUSICAL INSTRUMENTS

GALANTI
"THE PERFECT"
WHY . . . because of
—built-in teacher aid
—automatic rhythm
—automatic finger chords
—bench and delivery included for this price.
NOW $949
—free organ lessons no obligation
383-8711
CASCADE ORGAN & PIANO
WHSE. NO. 2-370 GORGE RD. E.
Behind McDonald's Supply

ATTENTION!
2 previously owned Conn "Prelude" organs. Top condition.
$1195 and $1895
See Reg. Stone at
SOUND OF MUSIC
PIANO AND ORGAN CENTRE
1517 Quadra 383-0239
CLOSED MONDAYS

REPAIRS
We have Vancouver Island's most complete repair facilities for brass, woodwind and all fretted instruments.
NELSON'S Music Centre
1315 GOV'T. 385-9728

WE ARE
Vancouver Island's most complete music store. Come in and see us.
NELSON'S Music Centre
1315 GOV'T. 385-9728

LARGE SELECTION CLASSIC AND POP MUSIC FOR ALL INSTRUMENTS. CALL IN AND BROWSE UNTIL 9 NIGHTLY, DRIVE IN, PARK FREE.
PORTER MUSIC
725 CALEDONIA 382-9542
CLOSED MONDAYS
JULY-AUGUST

PAMUS
MUSICAL INSTRUMENTS
'Where Good Music Begins"
1108 Blanshard St. 386-8475

FOR SALE — KENT ELECTRIC guitar $60.00, Suzuki 12-string guitar $90.00. Traynor Bass Amp and 5" speaker $75.00. Dynamic microphone $15.00. Kent microphone $5.00. Microphone stand $5.00. Wawa peddle $10.00. Bass drum $10.00. 382-1327.

FENDER STRATACASTER $450 with case; Les Paul copies from $119.95; Guild $100 solid body $475.
SOFT SOUNDS
2031 Oak Bay Ave. 598-1524
Closed Mondays

2 GARNET FRONT HORN LOADed 4-speaker cabinets. 200 watt capacity. Reg. $450. This week only $360 each. Hall-Fairfield Music, 728 Fort. 385-3307.

MOVING DAY DRAWS EVER nearer. Still great bargains for you. Hurry and save. Scott Piano and Organ, 612 Fort, 386-2434 or Hillside Mall, 595-1775.

MOVING NEXT SUNDAY FRANtic, must sacrifice old upright piano, excellent tone. 652-5768, 652-2505.

ELECTRIC HAMMOND ORGAN and stool, good condition, $525. Phone 598-4747.

OLD PUMP ORGAN, APPRO. 7' high, excellent condition, $500. 382-0255 after 5.

GOOD USED ORGANS AND PIanos from $495. Gleeson Music City, 7814 Fort, 388-9632.

FLUTE, SILVER PLATED, KING student model, terrific condition. $130. Phone 592-1105.

COMPLETE SET OF LUDWIG drums, Zildian cymbals, $450. 592-7478.

GIBSON LES PAUL DELUXE guitar, Marshall 50-watt amp. 383-7769.

6-MONTH-OLD MAXUIM DRUMS, 5-piece, excellent condition, asking $375. Phone 478-5239 after 5:30.

HOUGGARD'S PIANO SERVICE
386-1033

70 MUSICAL INSTRUMENTS

EATON'S
Specialists in
HAMMOND ORGANS
for over 20 years
Four Teachers Available
Use Your Eaton Account
Main Floor Eaton's
Home Furnishings Building

KAWAI KEYBOARD STUDIOS
New organs from $995
3621 Douglas 386-3912

GRETCH DRUMS LIKE NEW. After 6 p.m. 384-0085.

FRAMUS STEEL STRING GUItar, $100. 595-8350.

SLINGERLAND DRUMSET, $160. 384-3754.

SHURE UNIDYNE 3, $50, 595-1769 after 5 p.m.

71 MUSIC TEACHERS

JAZZ, THEORY AND KEYBOARD improvisation. Call Jerry Bryant, 477-5193.

77 MOTORCYCLES

New Yamahas

GT80 MINI	$ 599
YZ80 MINI	$ 649
YZ125MX	$1229
DT100 TRAIL	$ 789
DT125 TRAIL	$1049
DT175 TRAIL	$1199
DT250 TRAIL	$1399
DT400 TRAIL	$1599
XT500 TRAIL	$1799
TY175 TRIALS	$1199
TY250 TRIALS	$1499
IT175 ENDURO	$1299
IT400 ENDURO	$1799
TT500 ENDURO	$1799
RD400 ROAD	$1599
XS400 ROAD	$1649
XS650 ROAD	$1999
XS650 ROAD	$2299
XS750 ROAD	$2899

SEE THEM AT
MULLINS MARINE SALES LTD.
925 Yates St. D-00365A
382-1928 382-4515

'77½ SUZUKI TRAIL BIKES
DS 100 — $729
DS 125 — $949
DS 185 — $1089
ON DISPLAY NOW AT
See them all at
COLWOOD HONDA
Div. Mullins Marine
2781 Millstream 478-8831
Left off Highway at
Western Speedway. D.L. 0036A

KAWASAKI
SUZUKI — BMW
Repairs — Service to all Makes
FREDERICK MOTORS LTD.
616 Queens 388-0823
D.L. 00834A

POWERTOWN M.C.

ZZ-1 TURBO	$3250
812 HONDA Touring	$3250
850 MOTO GUZZI	$1695
650 TRIUMPH	$1595
250 YAMAHA	$895
CT90 HONDA new	$725
100 SUZUKI	$475
250 KAWASAKI	$199

384-1249 DI 99169A 614 Grenville

K Z400
Tired of teaching wife to drive. Must sell 1975 KZ400, 500 miles, dented tank, otherwise new, $1000. Phone after 5, 384-0074.

1974 900 KAWASAKI, EXcellent condition, 12,000 miles, new double-duty chain, plus extras $2,300. 479-0270.

HARLEY DAVIDSON Sportster, 1976 Model XLH, Custom paint and other extras. As new, $3750, 384-4489.

BULTACO MATADOR, 250, 4-speed, triumph chain guard, wanted, 477-1178.

'74 KAWASAKI 900, PRIVATE sale, excellent condition, must be seen, 658-8361.

1974 BMW, 750 C.C. WITH FAIRing and Krauser bags, $2800 firm, please call after 6 p.m. 478-7216.

1972 HONDA, 500, FOUR REbuilt engine, transmission, $895, 385-0806.

BROOKLANDS MOTORCYCLES
HARLEY-DAVIDSON — HONDA
937 Fort DL1271 383-5926

'75 — HONDA 125, GOOD CONDition, 7,000 miles, $600 or best offer. 385-8209.

71 650 YAMAHA EQUIPPED with fairing, excellent condition, 9,000 miles. $1150. 384-6688.

1972 750 KAWASAKI REBUILT, $850. 305 Yam engine on 250 BMW frame, $175. 478-5361.

'74 YAMAHA 100, STREET, $450 or trade for new Yamaha 80. 478-2355.

TWO BEGINNERS TWO-wheeled bikes, $30 and $35. 592-9266.

1974 SUZUKI GT 550; 7000 MILES, 2 helmets. 477-1605.

1971 KAWASAKI 500, GOOD CONdition, 11,000 miles. $650. 477-3170.

1975 HONDA 125, LESS THAN 500 miles, A-1 shape, 477-8691 after 5.

1967 BSA LIGHTNING, IN PARTS, new parts included. 595-6180.

1973 SUZUKI 500, SCREEN, SADdlebags, helmets. 479-9539 after 6.

'72 HONDA 500—4, GOOD CONDItion, offers. 386-2363.

900 KAWASAKI, $1575. MUST sell. Between 4 and 8, 383-1457

185 YAMAHA, $550, EXCELLENT condition. 478-6623.

77 MOTORCYCLES

New Hondas

Z50 MINI	$ 499
CT70 TRAIL	$ 599
XR75 MINI	$ 649
CT90 TRAIL	$ 755
XL100 TRAIL	$ 889
XL125 TRAIL	$1040
XL175 TRAIL	$1149
MR175 TRAIL	$1149
XL250 TRAIL	$1399
XL350 TRAIL	$1574
TL250 TRIALS	$1099
CB200 ROAD	SOLD OUT
CB400F ROAD	$1849
CB550K ROAD	$2199
CB550F ROAD	$2299
CB750K ROAD	SOLD OUT
CB750F ROAD	SOLD OUT
GL1000 ROAD	$3799

See Them at
MULLINS MARINE SALES LTD.
382-1928 382-4515
925 Yates St. DL 00365A

BMW RS 100, MINT CONDITION. Many extras. $5450. 656-6404 after 6.

1974 CAN-AM, UNDER 5000 miles, $670. Evenings 478-0454.

1976 SUZUKI RM125, JUST REbuilt, excellent condition. 478-9674.

1972 500 BSA, 1971 NORTON. Offers. 748-1529.

'76 250 MONTESA TRIAL, offers, 478-9675.

250 KAWASAKI TRAIL BIKE, unning, $225. 382-1942, after 6.

'73 HONDA 500 4-CYLINDER, $1300 firm. 383-2966.

OLDER HONDA 90 FOR PARTS. Offers. 385-7109.

CL 350 HONDA. 12,000 MILES. A-1. Offers to $650. 478-0085.

78 BICYCLES

BUY, SELL, TRADE, REPAIRS New and used bikes Qualified mechanic operating own business. Lowest prices. (Expert buckled wheel.) Open 8 a.m.-8 p.m., Sun 12-5 p.m. Reno Industries, 2519 Gov't., 384-5514. Dealers, CCM — Raleigh — B.R.C. — Shields — Nishiki. Same day service.

GOOD SELECTION OF BICYCLES
for every size and budget. 10-Speeds from $109.00
Chargex Mastercharge Welcome
OAK BAY BICYCLE SHOP
1968 Oak Bay Ave. 598-4111

ESQUIMALT BICYCLE
1215 ESQUIMALT ROAD
385-4712
"The Wheeler Dealers"

Want convenient bicycle repairs? Call—
MOBILE CYCLE SERVICE
We make house calls. 382-3856

GITANE RACER, REYNOLDS tubing, tubular tires, spares, near-new. 385-3290.

GIRL'S MUSTANG, $35; 3-SPEED, $75; coaster, $35; trike, $14. 384-1350.

LADY'S APOLLO 5-SPEED. Hardly used, new $165. Asking $105.

80 BOATS and MARINE

BOATLAND
Div. of Duncan Boatland

77 MERCURY MADNESS SALE

4.5 h.p.	$495
7.5 h.p.	$635
9.8 h.p.	$695
20 h.p.	$845

OTHER MODELS AT SUPER SAVINGS

Get a complimentary case of QUICKSILVER oil (sugg. list $33) with purchase of one of the above motors.

SERVICE CENTRE for Mercury and Mercruiser

In Victoria
Call DOUG at 474-1267
1074 Goldstream Ave.

In Duncan
Call ED at 746-4158
Island Highway

CANOE COVE
YACHT SALES

21' REINELL hardtop, very clean, offers on $8,450
34' PORTACRUISER, ideal live-aboard, with shower and heat asking $27,000
36' SUPERCRAFT with command bridge, owner very anxious, wishes for OFFERS.

Now open:
9 a.m. to 7:30 p.m. Mon.-Thurs.
9 a.m. to 5:00 p.m. Fri-Sun
656-5711 Sidney, B.C. 656-3915

29' MARINER
Spacious command bridge, intercom, recording depth sounder, automatic pilot, radio, tape deck, power winch, pressure hot and cold water, head and shower, fridge, stove with oven, twin economical motors, with just over 200 hours each, docking lights. Asking $29,900. Boat house can be bought. Residence 592-4186, office 386-7521.

24' FIBERFORM CRUISER, LIKE new, fully equipped, has auxiliary outboard, $9300. Offers. See at Brentwood Inn. Call Mike Keepence at 652-2413.

1975 22' SEA-RAY HARDTOP, fully galley, immaculate with many extras including trailer, $12,500. 479-8739.

ALL BAY MARINA
2238 Harbour Rd.
Sidney, B.C. 656-3167
Open 6 Days — Closed Mondays

CAL 25, EQUIPPED FOR RACING and cruising, excellent condition, $11,500. Duncan, office, 746-6232, Res, 748-1727.

1972 40 H.P. JOHNSON, ELECTRIC start, including controls. Excellent condition. 748-2184 or 746-5424.

12½' FIBERGLASS OVER WOOD, steering and controls, (no motor), Mastercraft trailer, must go. $175 or offers. 595-1452.

GRAMPION 23, 5 BERTHS, 3 sails, outboard, CB, dinghy, stove, head, sink, cooler, good condition. $10,900. 479-4609.

15' WOOD-FIBREGLASS BOAT, $100. 18-h.p. Evinrude (Just serviced), $350. Extra prop, tank. 478-7498.

14' BELL-BOY FIBREGLASS boat, tilt trailer, 50 h.p. Merc motor, good condition, $975. 478-9252.

45' FERRO-CEMENT HULL, SAMSON C-Breeze loc. in Duncan. $10,500 or offer. 112-686-4307.

21' CAMPION, 1974 SKEENA 170 O.M.C., fresh-water cooled, moorage included. 656-4527.

20' BAYLINER, 302 V-8, 190 horsepower. Sleeps 4. $7000. 478-2584.

18' DAYSAILER
In excellent condition, with trailer and extras, $1795. 595-1605.

1974 SEA RAY 240 SRV 24' HARDtop cruiser, 255 h.p. Mercruiser. Offers, will take trade. 478-1685.

10' RUNABOUT WITH 15 HORSEpower Johnson, good condition. $280. 592-9109.

SAILBOAT, 22' SLOOP, CEDAR on oak, 4 sails, new canvas cover, ready to sail, $1700. (112). 339-2825 (Comox.)

DIESEL ENGINE, FARYMANN, 1-cylinder, $1000, also prop shaft, stove, head, etc. 656-6551.

15' SAILBOAT SUNSPOT, 3 sails, roomy cabin, 6-horsepower outboard. 384-8330, 656-3326.

14-FOOT RUNABOUT, 25 H.P. motor and trailer, $600. 386-6963.

26' THUNDERBIRD SLOOP, EXcellent shape. Phone 478-7973.

80 BOATS and MARINE

"It's The Service That Sets Us Apart"

BAYLINER
HOURSTON GLASSCRAFT
JOHNSTON outboards
VOLVO — OMC
Sterndrives — Trailers
Accessories

All At
GIBSON
Powercraft Centre Ltd.
2520 Gov't St. (Near Bay)
382-8291

16' DOUBLE EAGLE
—Full camper top
—Elec. wiper
—1600 lb. EZ Loader
—50 h.p. Merc elec.
Package Price $4995

SPECIAL
HONDA 7½ H.P.
4 cycle outboard
$699

MULLINS MARINE SALES LTD.
382-1928 382-4515
925 YATES

HORWOOD MARINE
GLAS PLY
K & C
CATALINA SAILBOATS
22, 27, 30
823 PANDORA 385-1451

NATIONAL BOAT SALES LTD.
2060 White Birch Road, Sidney, B.C.
V8L 2R1 Tel (604) 656-3966
AND ALSO AT
False Creek Vancouver

DAVIDSON SAILBOATS
D18 Family Weekender on Display
SALE PRICE $5295

OAK BAY MARINE SALES
1327 Beach Dr. 598-3393

18' K AND C, 140 HORSEPOWER OMC I-O, 200 hours. Completely equipped with all extras. E-Z Loader trailer. Priced to sell. 383-3092.

HOUSEBOAT FOR SALE OR rent, not motorized, completely self-contained. Moored at West Bay Marina. 383-7623.

18' FIBREGLASS SAILBOAT AND trailer. Replacement value, $3500; No reasonable offer refused around $1150. Phone 478-3057.

DOLPHIN 2200 BY SANGSTER. 188 FWC and leg like new. Completely equipped. Private. For quick sale, $8800. 477-2179.

BOAT LETTERING A SPECIALTY. Phone Ken Warner, 652-2007.

14' ALUMINUM BOAT FOR sale or trade for 12' ft aluminum. 386-1980.

23' BAYLINER WITH TRAILER, accept smaller boat on trade. 384-9096.

14 FOOT LASER SAILBOAT, also bathtub racing boat. Offers. 477-4125.

CAL 20, NEW SAILS. "CHI CHI." Can be easily seen at Deep Cove Marina. $5,500. 382-1202.

1972 FIBERFORM, 16', TRI-HULL, motor and trailer, as new, offers on $2900. 477-8381.

MERCURY OUTBOARD, 4.5 horsepower, brand new, used once. 384-3092.

4 H.P. OUTBOARD WITH DAY tank, only had 20 hours use, $125. 479-5839.

NEW 15 FT. CABIN SAIL BOAT hull, on good trailer, $600 for both. 598-6618.

1975 — 25 FT. SANGSTER MARlin, $14,400. Phone 652-2394.

80 BOATS and MARINE

Oak Bay Marine
SALES AND SERVICE
DEALER FOR
KONG & HALVORSEN ISLAND GYPSY DIESEL TRAWLERS
DAVIDSON SAIL BOATS
DAVIDSON DIESEL CHUGGERS
GREW BOATS
SANGSTER BOATS
CAMPION BOATS
ZODIAC INFLATABLES
EVINRUDE OUTBOARDS
OPEN 7 DAYS
1327 BEACH 598-3393

PELAGIC
PACIFIC INDUSTRIES (1974) LTD.
A COMPLETE STOCK OF FIBERGLASS AND EPOXY MATERIALS
Z SPAR MARINE PAINTS
428 E. Burnside
VICTORIA
386-1811 386-7814

'C' LICENSED 50 FT. KETCH rigged motor sailer, 18-ton fish hold, complete electronics, and hydrolic, geared for halibut and tuna, all stainless and aluminium rigging, deluxe teak interior, $130,000. 478-0207.

1975 15.6 HOURSTON GLASscraft, 50 Johnson electric, full camper top, compass, wiper, CB antenna, 1250 EZI-load trailer, approx. 100 hours, carport kept. $4200. 478-6597 after 5.

NO OCEAN TOO LARGE for Philbrooks PH41 cruising-racing sailboat. Ruggedly built. Quality plus. Equipped and ready to go. May be seen at Philbrooks Shipyard, Sidney, 656-1157.

40 FT. BOATHOUSE FOR RENT, in modern, secured marina, Sidney area. Available immediately at $85.00 per month. WESTERN HOMES LTD., 386-3494 (24 hrs.)

1974 16' CALGLASS, CANVAS top, 50 horsepower Mercury motor, electric start, 50 hours, 2 tanks, rod holders, lifejackets, paddles. $3,500. 652-2698.

38' DIESEL YACHT
Steel construction, small sailing rig, all live-a-board facilities, beautiful shape, surveyed, asking $30,000. 383-9126.

68 20-H.P. MERCURY COMplete with new controls and cables, includes tank and hose. $350 firm. Call between 5 and 7 p.m., 478-8160.

THUNDERBIRD CLASS SAILboat, 26', fiberglass, 1976. Superbly equipped for both racing and cruising. Offers. Phone 386-6316, between 6 and 7.

ANCHOR CHAIN, 100 FEET, 5-16ths galvanized. Pansy charcoal cabin heater, boat tarpaulin. 592-9064.

15' PLYWOOD BOAT, WITH Fiberglass, 18 horse motor, windshield, canvas top, with downrigger and trailer. 478-5965.

15' CLINKER, 7 HORSEPOWED Briggs and Stratton with clutch, hull needs some work, $350, consider offers. 384-6498.

17' COBIA, TWIN 40 H.P. JOHNson electric start, camper top, trailer, transferred, must sacrifice, $2700. 595-6632.

LIMITED MOORAGE AVAILable in Victoria's most exclusive marina; 40' plus 38' fingers. Cedar Grove Marina. 656-2590.

DIESEL, 28' RICHARDSON FAMILY cruiser, economical, sleeps 6, stand-up head, all offers and trades considered. 477-9763.

CAL-30 FULLY RACE-CRUISE equipped, excellent condition, 5 sails. 112-731-4595.

FOR CHARTER, 29' FIBERGLASS sloop. Fully equipped, reasonable rates. Victoria Press, Box 457.

14½' FIBERGLASS FLYING JUNIOR sailboat, Seagull motor, trailer, $1975. 479-5229.

COLUMBIA 26, EXCELLENTLY equipped, must be seen. 598-1850, evenings.

6-MAN RUBBER RAFT, $100 OR offers. Phone 598-2140.

6 H.P. JOHNSON OUTBOARD with 5-gallon tank. $400. 478-0777.

LIGHT ALUMINUM BOAT trailer. 5-lb. anchor. 479-1318.

80 BOATS and MARINE

16' Thermo Glass
Deep-V, 35-h.p. Johnson motor. Will throw in skis, wet suit, etc. Going home to Britain next year. $2,000. takes. 479-9659, or days 595-2473.

15' FIBERFORM HARDTOP, 140 Merc, full stand-up berthon, E-Z load trailer, elec. brakes. $3,500. Phone 746-5382.

26' HAIDA, CABIN MODEL, EXcellent condition, many extras. 658-5889.

92 SPORTING GOODS

Robinson's
SHOOT FOR FUN
YOUR AIRGUN HEADQUARTERS
German Weihrauch — English Webley
Choose from 26 models
Plus
Rifles—Shotguns—Handguns
Win. Pre 64, 30-30 or 32, $199. 30-06 Mannlicher, $395; .22 Armalite, $109; 30-06 Husquarna, $239; 30 mi Carbine, $119; .410 Double, $79; 12 Win. pump 3", $159; 12 Brno. o-n, $349; 25 Browning $39; Colt 38 Special, $99; 352 Dan Wesson, $279.
EASY LAY-AWAY PLAN.
1307 BROAD 385-3429

INTERNATIONAL KNIVES
INTERESTING GUNS!
Parker 12 ga. double — excellent
Colt 38 Super auto — excellent
Winchester mod. 54-30:06. Marble gamegetter — .22 and .44 cal.
Mayward Civic war carbine.
TARGET AMMO
30:06 — 308 — 303 — 8mm — .223
9mm — 45 auto — 38 spec.
574 Yates St. 388-2422
(Across from the Post Office)

Gordon's Sporting Goods
1030 Hillside at Quadra
Phone 382-5815
DUCKS!
Sounds crazy until you see our prices, only $29.95 for 1 dozen assorted duck decoys. Stop in and see our stock of shotshell reloading supplies. (MEC, PONSNESS-WARREN, LEE.)

NEW MANAGEMENT
Watch For Our OPENING SPECIALS SOON!!
Sea Trek Dive Centre
629 Dunedin
386-7528

PLAY-MOR
BILLIARD TABLES
SHUFFLEBOARDS
SUPPLIES, CUES
Direct-Factory to You.
384-3332 517 Kelvin Rd.

FRANK WHITE'S
SCUBA SHOP
N.A.U.I. Scuba classes, starting every month. The experts with over 20 years experience in diving instruction. Drop in.
832 Fisgard 385-4713

RIMPAC DIVERS Ltd.
Course starting in July include Underwater photography, July 3
Advanced divers training, July 9
Scuba diver training, July 18
Get full details from the shop at
9818 5th St. Sidney 656-6313

MENS LEFT-HAND GOLF clubs, Lynx irons, two sw, one two and three woods, bag and caddy included, $200 or offers. 478-8028.

BEN HILL'S SPORT SHOP
Your Downtown Bike Store
1815 Douglas 385-5921

A-T PACK, WATER GILL BUOYancy compensator, weights included. 386-1803 after 5.

GOLF CLUBS, MATCHED SET "Wilson K-28" woods, irons and bag, $100. 479-3251.

93 CAMERAS, SUPPLIES and PHOTO FINISHING

PENTAX KM BLACK WITH F2 LENS AND CASE $249.95
Bill's Photo Supply
1675 Douglas 383-7443
New Hours 9-5:30
Thurs. and Fri. 9-9

BELL AND HOWELL LENSES PROJECTORS AND BINOCULARS ON SALE ALL THIS WEEK
See our display ad
city photo
1227 Gov't.
385-5633

SPECIAL SUMMER SALE!
Soligor 135mm F2.0 Ultra Fast Telephoto lens for Minolta! One only $119.95
YOUNG'S Sales & Service 784 FORT 382-5512

MAMIYA RB67 WITH 90 MM lens, good shape, $450. 598-6036, 382-3641.

PENTAX TAKUMAR 28MM, $80 or best offer. 383-1888.

97 FURNITURE

MATTRESSES
39" mattress and box spring starting at $79.95. Sofa and chair starting $229.95. Complete furnishings in stock. ACTIVE FURNITURE DISTRIBUTORS, 3664 David St. 382-8274.

SAGERS' MAPLE SHOPS 386-3841 1802 GOVERNMENT
Victoria's Largest Selection of COLONIAL FURNISHINGS

LOVELY, OLD-TIME BEDROOM suite including wing mirror vanity with cane stool, dresser with mirror, chest of drawers and unusual bow front bed. Needs refinishing but well worth it, $295. Mel's Bargains, 3460 Quadra. 384-3152. Closed Mondays. Chargex available.

20 PER CENT — 80 PER CENT off all regular prices during stock reduction sale, open all holiday weekend, only 15 minutes from town, 10 from Woolco. Pete's Place, 786 Goldstream. 478-6000.

OLD OAK DINING SUITE, round table, 6 chairs, and buffet, excellent condition, $1100. 382-0255 after 5.

BROYHILL 5-PIECE FRENCH Provincial cherry wood bedroom suite, plus double box spring and mattress, $750. 656-4646.

DINING TABLE, WALNUT LAminated top, 35 by 52", with 2 extra leaves and 4 chairs. $125. 479-2578.

FOR SALE — SINGLE BED AND headboard, less than one year old, $160. 595-7532.

FOR QUICK SALE: DROP ARM love seat. Plaid covering, $75. 386-7943.

COLONIAL LOVESEAT HIDE-A-bed, $150; dinette suite, $95; all good condition. 595-8139.

HIGH BACK BEIGE TWEED chesterfield, loveseat, and chair, $825. 656-4646.

CUSTOM BEDS
Captain's $120, mate's $115, bunks $100. 479-7400.

3-PIECE CHESTERFIELD SET, 8 months old, $1100 new. Offers. 479-3359.

QUEEN-SIZED BED, BOX spring and mattress, $175. 383-7769.

FOR SALE: EXCELLENT CONDItion used furniture. 383-5026.

97 FURNITURE

MATTRESSES
INVEST IN THE BEST
INVEST IN REST
B.F. Goodrich foam rubber mattresses guaranteed for 20 years. Latex foam rubber automatically adjusts to variations in weight giving even support the full length of the spine. They are comfortable, cool, hygienic and are made in a fire retardant ticking. 39", $119 — 54", $159 — Queen, $179 — King, $269. Box springs to match. Polyfoam mattress topper pads, single $8.55, double $11.85. Queen $14, King $17.75. Angle iron bed frames with rug rollers $24.
IMMEDIATE DELIVERY
GREGG FURNITURE
2300 Douglas 388-7365

VILAS
GENUINE VILAS FURNITURE
WE SHIP
Anywhere in B.C.
Brochure on Request
NOW ON DISPLAY
All new Emberglow finish
CONTINENTAL FURNITURE
716 Johnson St. 386-2458

TILLICUM FURNITURE WAREHOUSE CLEARANCES
Colonial Sofa and Matching Swivel Rocker, brown floral pattern, 100 nylon. Reg. $995. One Only $777
Lloyds Stereo Package — Tuner, 8-track recorder, changer, 2 speakers, and stand. Reg. $284.95 One Only $238.
RCA 20" XL100 Color TV, automatic color and AFT, full warranty. Reg $649. One Only $$$199.
Solid Maple Dining Room Suite, buffet, hutch, table and 4 chairs. Reg. $999.95 One Only $750
Tillicum Furniture Warehouse Sales,
824 Johnson St. 388-6613

RECOVER NOW
Come to the largest showroom of upholstery fabrics and supplies on the Island at best prices. We cover any types of furniture, home or office. Pick up the phone and have our home consultant give you a free estimate on any of your upholstery needs in the comfort of your own home. All work guaranteed. For appointment call Tillicum Furniture, 478-0522, 2612 Sooke Rd. near Jacklin.

MUST SELL, 3-PIECE, MODERN, oak bedroom suite, excellent condition, $550 or offers, 595-4119.

SEVERAL BEDS ANTIQUE wood, brass and otherwise. 479-5427.

VILAS DINING ROOM SUITE, 9 pieces, in excellent condition. Open for offers, 386-0091.

GOOD QUALITY FIVE-PIECE kitchen dinette suite, $65. 385-3910.

98 TV, STEREO, RADIO SALES and SERVICE

RENT TO OWN
1977 20"
ELECTROHOME
COLOR TV
NOTE: Rent to own also available for 26" console TV.
3 year warranty on all parts and labour and 6 year warranty plan on the picture tube. Call
CITY CENTRE TV
OPEN 10 A.M. — 9 P.M.
6 DAYS A WEEK
477-6971
Next to K Mart in the Mall

COLOR TV SERVICE
Overhaul SPECIAL $59.95 plus parts (we make this offer once each year). Butler Brothers Television Service 383-6911

MAIS
FURNITURE and APPLIANCES
RENT
Color or Black-White
TV's at PENNIES per day
385-2435 1821 Cook

CAV ELECTRONICS LTD.
755 YATES STREET
MARANTZ, YAMAHA, DUAL DAHLQUIST, SAE, TEAC, BIC
388-6564

TV RENTALS
14-20" Colour,—
Colortron
3180 HARRIET 383-9113

SANYO PACKAGE STEREO deals start at $279.95 with receiver, belt driven turntable and 2-way speakers.
ATLAS STEREO AND TV
763 Fort St. 385-2712

HITACHI, PHILIPS, NORESCO, Dual. Shop around and compare. We service what we sell. ELECTRON TV SALES and SERVICE. 100 Burnside W. 383-5432.

MOVING, MUST SELL 26" COlour solid heritage oak, Mediterranean floor console, best offer takes, 790 Arncote, off Millstream Langford, anytime.

McINTOSH PREAMP-AMPLIFIER, Sony am-fm stereo tuner, Thorens turntable, KEF speakers, Sansui headphones. Best offer 385-7038.

HELP — 100 MANY COLOUR TVs taken in trade — come in — make an offer. City Centre TVs, Kmart Mall. 477-6971.

ENGLISH QUAD AMP, PRE-AMP and tuner, Infinity Column speakers, Sony TC137SD tape, Dual 1229Q. 595-7892.

MARANTZ 1120 AMPLIFIER, 50 watt per channel, 60 watt with 4 ohms speakers, excellent condition, $450. 478-2744.

ELECTROHOLME CABINET stereo with dual recorder player, $250. 592-0652.

TOP OF THE LINE, BSR 810 turn-table with cover. Phone 595-8054 after 5.

McINTOSH MA-6100 INTEGRATed amp., $600; serious inquiries only. 595-6634, mornings.

AKAI 707D STEREO TAPE-DECK, near new, excellent condition, $250, no triflers, 383-5032.

1975 VIKING 18" COLOUR TV, perfect condition, $400. 478-8244.

PIONEER SX-535 RECEIVER, AS new, 595-2567.

LIGHT ORGAN, 4'X8', 2 CHANnels, 4 colors. 743-2129.

99 GROCERIES, MEAT and PRODUCE

FRESH STRAWBERRIES, large berries, good crop. 6476 Oldfield Rd.

BING CHERRIES, PICK YOUR own, no children, 55c a lb. 652-5554.

STRAWBERRIES
Pick your own Wednesday. 6984 Veyaness Road.

STRAWBERRIES, PICK YOUR own 50c a lbs. 652-1608.

LOGANBERRIES, PICK YOUR own, 6950 Veyaness Road.

YOU PICK CHERRIES, SOME raspberries. 5370 Alderley Rd.

BROADBEANS FOR YOUR freezer, 25 cents a pound, 652-1455.

99 GROCERIES, MEAT and PRODUCE

SUMMER MEAT SPECIAL
30 lb. barbeque pack, excellent for summer barbeques— 20 lb. chuck steak, 10 lb. hamburger patties, 10 lbs. frying chicken, 3 lbs. pork chop, 3 lbs. wieners, 4 lbs. pork sausage, $49.95.
Grade A aged super hinds, $1.25 a lb. cut and wrapped.
Alberta Meat Distributors: 1811 Cook St. 383-3012 383-6552.

Hunter's U-Pick Strawberries
2 Locations. Pick Tuesday only. Pat Bay and Claremont Ave. Wednesday and Sunday, 584 Brookleigh Rd. 658-5545.

SWEET END OF SEASON TABLE AND JAM STRAWBERRIES
BRING OWN CONTAINERS
SAANICH FRUIT GROWERS ASSOCIATION
2180 KEATING CROSS ROAD

STRAWBERRIES
pick your own every Wednesday and Saturday, open 8 a.m. We are taking orders for picked berries. 658-5888.
LECOTEAU FARM
304 Walton Place off Oldfield Rd.

"MEAT" AT McCOLLS
Grade A sides of beef 99c lb.
Black Puddings, Slicing Sausage, White Puddings, Haggis.
PARLIAMENT MEWS
Ste. 5-230 Menzies St. 382-1611

STRAWBERRIES READY picked, raspberries and red currants too. Advance orders. 386-0934.

STRAWBERRIES READY picked, raspberries and red currants too. Advance orders. 386-0934.

U PICK STRAWBERRIES
50c per pound. Michelle Brothers Farm, 3015 Island View Rd. Also new potatoes available.

BRADLEY'S U PICK STRAWberries, starting 8 a.m. daily, also picked fruit avail. 1992 Stellys's X Rd. 652-1862.

GREEN TOMATOES FOR CHUTney, 35c a pound while they last. 6432 Pat Bay Highway.

100 MISCELLANEOUS FOR SALE

RIGA
"HAS IT"
HOLIDAY SPECIAL ! ! !
25% off all "Cifex Fabrics" on upholstery orders placed until July 29.
Have your furniture reupholstered while on vacation — for in home estimates with samples call Mrs. Daphne Pollard.
Free pick-up and delivery — Terms available.
RIGA UPHOLSTERY
383-7621 Now In Market Sq.

Moving sale — Must sell and have removed from our sales floor as soon as possible. Brand new Admiral appliances, furniture, chesterfields, mattress and box spring sets and dozens of other home furnishing items. Prices slashed below our aiready low, low discount prices. Builder and contractor inquiries invited. Sale hours Tuesday to Saturday 9:30 a.m.-5:30 p.m. Friday evening till 9 p.m., Closed Mondays. Apply in person to 704 View St. basement. Norwood Home Furnishing sales.

KENMORE VACUUM WITH power head, $49.95. Electrolux AP100 beige model vacuum with powerhead, several at $199.95. Electrolux beige shampooer, one at $119.95 and one at $139.95. Large selection of sets of solid oak, walnut and mahogany dining chairs from Scotland. Financing available O.A.C. Pete's Place, 786 Goldstream. Chargex and Mastercharge. Open all holiday weekend.

SALE BY SEALED TENDER, 1975 Lionel tent trailer, never been used, damage to right side. 1971 VW Super Beatle, automatic, minor dents. Five assorted bicycles, all damaged. Items may be viewed between 8 a.m. and 4 p.m., Monday through Friday at I.C.B.C. Salvage Depot, 979 Dunford Avenue, Victoria, B.C., 478-0133. Closing date 2 p.m., Tuesday July 11, 1977 conditions as set out on tender sheets applies to all sales.

LEATHER-LIKE HIDE-A-BED, like new, $199.95. Simmons high-back Colonial-style hide-a-bed, $249.95. Sofa, $39.95. Sofa and chair, $59.95. Table and 3 chairs, $14.95. New 4-door chests, $39.95. Several good vacuums at $19.95. Financing available O.A.C 15 minutes from town, 10 from Woolco. 786 Goldstream. Chargex, Mastercharge, 478-6000. Open all holiday weekend.

WASHERS - DRYERS
Rebuilt, guaranteed, free delivery. Also: Inglis, Kenmore, Whirlpool and Maytag washers and dryers wanted, working or not. Ralph's Appliance Repairs, 479-7824. Mon.-Sat. 9 a.m.-7 p.m.

POLAROID CAMERA AND equipment. New trailer wheel and tubeless tire 480-400-12, $40. Pellet gun, $15. Portable toilet, $40. Wringer washer, $35. Metal wardrobe, $25. Golf putter, $3.50. Broiler oven, $10. Miscellaneous articles. 301 Old Island Hwy.

24"-30" RANGES
Reconditioned, guaranteed, free delivery. Ralph's Appliance Repairs, 479-7824. Mon.-Sat. 9a.m.-7 p.m.

MOVING, MUST SELL, 2 BIKES, toys, Fisher Price etc, Davenport, table, chairs, also stacking, 8-track tapes, TV, black and white, roll-away etc. 592-7566.

BEEHIVES
25 hives apiary and single colonies with equipment for sale. Phone mornings and evenings, 8-9 o'clock, 656-1859.

COCA COLA FANS
One chest type floor model Coke cooler, ideal for rec room, $30. One small fridge, ideal for fish smoker, $5. 479-7590.

2-PIECE WET SUIT WITH accessories, Canadian made for male 6'2", 160-170 lbs. Asking $250 or offers. 598-5484.

LEFT HAND 2-DOOR FRIDGE, $200. Washer and dryer, $250. Top load dishwasher, $85. Cement laundry tub, $12. 479-3209.

MOVIE CAMERA AND PROJECtor, slide projector, brass fireplace screen and accessories, all in new condition. 386-7629.

WESTINGHOUSE DISHWASHER, needs new timer, $25. One McClary Easy twin tub washer in good running order, $100. 383-6310.

WHITE BATH TUB, TUB ENCLOsure, toilet, basin, taps, traps in good condition. Reasonable. 385-5026.

ALMOST NEW ORIGINAL clothing, 2 piece ladies suits, cocktail and evening gowns, fur cape, sizes 12 to 14. 477-7677.

BEAUTIFUL FRITH ORIGINAL wedding gown as new. No reasonable offer refused. Size 12-13. Phone 595-0295.

USED KELVINATOR REFRIGERator, apartment sized, good condition, $60. Must provide own transport. 386-0673.

WOOD COOK STOVE WITH HOT water jacket, two lady's bicycles one 10-speed — and child's bicycle. 385-0657, Michael.

GARAGE SALE, TUESDAY, Wednesday, Thursday. 2245 Aldeane Avenue. Household and miscellaneous articles. 478-5126.

HOMELIGHT SUPER MINI Chain saw, with extra saw chain and files. "Like new", $150 firm. 595-4161.

REFRIDGERATOR AND STOVE, older model, good condition, $of $185. 385-5973 after 5.

BOYS WISA DELUXE FIGURE skates, sizes 6 and 7 medium, very good condition. Phone 478-1277.

18-MONTH-OLD ELECTROLUX with powerhead, reasonably priced. Phone 598-8698 after 5 p.m.

12' SHUFFLEBOARD WITH accessories, $200. 384-8815. One 7' Cou

BRICKS
Used red bricks, cleaned 24c each. Phone 388-9079.

RIDING LAWNMOWER, LIKE new, 4 h.p. Briggs and Stratton motor, $300 delivered. 385-4024.

100 MISCELLANEOUS FOR SALE

NEW AND USED
8-pce. dining room suite, $899; 7-pce. Pine dining suite, $399; 5-pce. Rock Maple dining suite, $559; 5-pce. kitchen sets, $65 to $109; 7-pce. sets, $95 to $159; 2-pce. Chesterfields, $179 to $499. Hide-a-beds, $299. Swivel rocker $189. Complete bedroom suites from $219, bunk beds complete, $259; Single beds, $39.95 to $141. Chests of drawers $39 to $149; Dressers $59.95 to $149; Nite tables, $10.95 to $39.95, Wardrobes, $79 to $199. Students' desks, $29.95 to $69. Vacuum cleaners, $29.50 to $79; 9x12 rugs, $19 to $99; Hoover washer spindry, $89; Electric heaters, $10 to $34.95. Use your Chargex or Mastercharge.
PANDORA FURNITURE LTD.
New and Used Furniture
1030 Pandora Ave. 383-6319

USED RESTAURANT EQUIPMENT:
TOASTERS
DISHES
SINGLE AND DOUBLE DOOR COOLERS
FRYERS
GRILLS
CANOPIES
SLICERS
RADAR RANGES
DISHWASHERS
STAINLESS STEEL SINKS
HOT FOOD TABLES
MILKSHAKE MIXERS
BACK BARS
BAKE OVENS
RANGES
SALAD TABLES
STOOLS BOOTHS
386-2811 or 386-2810

KILSHAWS
1115 Fort St.
AUCTIONS
Friday at 7:00
Appraisals
for
Insurance and Sale PURPOSES
384-6441

VICTORIA LAWNMOWER & MARINE
834 Johnson 386-8338 Victoria
2354 Beacon 656-4012 Sidney

MAYTAG
C. TAYLER
Home Appliance Ltd.
707 Johnson 383-3281

PS
"THE PLASTIC SHOP"
2105 DOUGLAS ST., 386-1477. ONE STOP SHOPPING FOR ALL PLASTIC PRODUCTS. Industrial Plastics.

Mel's BARGAINS
USED FURNITURE
5' oak buffet, $150; 7-pce. arborite dinette, $125; glass top curved store counter, $60. 3460 Quadra. 384-3152. Closed Mondays. Chargex available.

FREEZERS
18 cubic foot chest type, $288.88. 17.5 upright freezers, $369. ACTIVE FURNITURE DISTRIBUTORS, 3664 David St. 382-8274.

DRILL PRESS SALE. 5-SPEED Bench Star 16, ½", $199.50; Jet 13R, ½" drill press, $214.50; G.L. 14, 12 speed, ⅝" drill press, $249.50. John Stefaniec Ltd., 2021 Douglas St. 384-1027.

Major Appliances and Carpet at contractor prices.
McDONALDS SUPPLY
370 Gorge Rd. E 386-6745

UNIVERSAL TRADING CENTRE 384 Johnson, Upstairs Warehouse Bargains. Tools, furniture, antiques, curios, glasswear, pictures, stereos, cameras and jewellery. 383-9512. We Buy, Sell and Trade.

EMHART 911 SMOKE DETECtors. The best available. Special $41.95 complete with battery.
PRICE'S LOCK AND SAFE LTD.
847 FORT STREET 384-4105

MAN'S AND LADY'S 10-SPEED, $70 each. Double bed and headboard, $50. Hammock, $15. Aquarium and accessories, $15. Ski equipment, cheap. 595-7406.

WATERBEDS
478-7345 DAY OR NIGHT

15 KW GENERATOR, COMPLETE with gas motor, good condition. $1890. 13" Rockwell planer with power feed, new condition, $1290. 598-5415.

44 - PIECE SET OF COALPORT "Revelry" bone china. $350 or near offer. Worth more than double. 477-5026.

SUN LAMP, LIKE NEW, $75. Pool table, 6'x3', $75. Colonial rug, $20. 1964 Volkswagen S.W., offers, 479-4541.

BEAT THE HIGH PRICE AND long wait. Lawn mowers repaired, locks repaired, used lawn mowers for sale, mini bike engines repaired, call 479-3268.

REFRIGERATORS
10 cu. ft. apartment-size Admiral, gold, builder's surplus at cost, $275. Phone 595-2434 or 479-6486.

FRIDGE, 9 CUBIC FT., KENmore range, 30", new condition, and other household items. 385-7167.

VIKING CANNISTER VACUUM with all attachments. Good condition, $85 or best offer, 478-2877, after 6 p.m.

OPEN BOX TRAILER, STURDY metal frame. Perfect for small car towing, $225 or reasonable offer. 386-6571.

DELUXE KENMORE SEWING machine with buttonholer, monorammer and 30 cams. $325. Call after 6, 383-1348.

J. K. PIPES
Business Systems
Office Supplies
1121 Fort 386-7728

KOHLER, 6½ HORSEPOWER, good condition, new paint, $100. 656-1149, Norman.

NEW AND USED WOODEN BARrels, plastic pails, steel drums. 383-1328.

COMPACT VACUUM CLEANER, brand new, asking $350, all attachments included. 386-5765.

CARPET TREND
corner of Skinner and Langford (Vic West). 386-7501.

SLATE POOL TABLES FROM $575 and shuffle boards L. G. K. Enterprises. 478-8559.

NEAR NEW, 12X12 DARK GOLD twist carpet with underlay, $200 firm. 595-0719.

SEMI-ANTIQUE FURNITURE, offers; quadraphonic stereo, asking $350. Phone anytime, 384-5085.

SUITABLE FOR OLDER GENT, suit size 38 and washable slacks, almost new dress shoes. 592-1537.

BUNK BEDS, GOOD CONDITION, 2 girls bikes. Sewing machine. Stereo cabinet 382-3715.

2 SETS OF GOTHIC ARCHES, aluminum windows and doors. Ph. 478-8964.

TWO GARAGE DOORS, 10' BY 12', Windsor model 240. New condition, $500. 478-7415.

OIL DRUM, STAND, DOUBLE sink, Planks. Ping pong table. 479-7693.

19 CU. FT. CHEST FREEZER, excellent condition, $280. 385-4340.

WOODEN SPOKED WAGON wheels, 2 pair, offers. 656-1932.

INGLIS AUTOMATIC WASHER, like new, $200, phone 474-2095.

9" TABLE SAW, 3 MONTHS OLD, $250. 478-0207.

SMALL FRIDGE; GENERAL Electric 40" stove, $65. 592-3085.

WESTINGHOUSE PORTABLE washer-spin dryer, $65. 595-1605.

100 MISCELLANEOUS FOR SALE

BARGAIN ANNEX
USED
Solid maple extension table and four maple chairs 89.95
Large arborite dinette table and four chairs 79.95
Grey arborite table and four blue chairs 49.95
Blonde oak single size bed with mattress and spring 59.95
Beautiful, all wood, Dellcraft walnut bedroom suite, large triple dresser and mirror, five-drawer chest, two nite tables with drawer, double size bed with Sealy firm mattress and box spring. Top condition. A steal at 329.95
Flexsteel super soft, loose cushion, floral sofa and chair. 189.95
Flexsteel matching love seat, good condition 119.95
Slipcovered sofa and chair 79.00
Nine-drawer, walnut finish, triple dresser and mirror 89.95
54 inch Simmons firm box spring 49.95
Colonial style table lamp and shade (new) 25.20
Trade-ins accepted
Come and Browse Around
FREE DELIVERY
A DIVISION OF STANDARD FURNITURE
753 VIEW ST.
382-5111

B.C. ALUMINUM
Window screens $8 and up
Door parts — screen repairs
5" Gutter — Eavestroughing
Storms, Windows, Doors, Soffitt
ANGLES—TUBING—SHEETING
Patio roof — Roll up awnings
3930 Douglas (Cor. Ralph)

FRIDGES. SEVERAL UNDER $100. Several 2-doors under $200. Several frost-free including some coloured under $300. Open all holiday weekend. Financing available O.A.C. North-East corner Trans-Canada and Millstream. Peter's Appliance Repairs.

GLASS, GLASS, GLASS, PANED 14x34 $2 each; paned 29x34 $4 each; paned and sash 29x34 $5 each; Viking oil space heaters with fan, like new, $50; Coleman oil space heater, with fan, $15. 477-6274 anytime.

20 PERCENT — 80 PERCENT off all regular prices during stock reduction sale, open all holiday weekend. Only 15 minutes from town, 10 from Woolco. Pete's Place, 786 Goldstream. 478-6000.

MAKE AN OFFER ON 1 DOUBLE bed, 1 single bed, stove, 3-piece sectional chesterfield, sewing machine, playpen and, car-bed. 592-9705.

RED BAKER BRICKS
Clean used red baker bricks, red flat bricks, interesting white bricks. All suitable for facing, patios, barbecues, etc. 652-3898.

ANTIQUE BRASS TABLE, PUP tent, Coldpack canner, packsack, wood carrier, Beatles records, Presley records, Hoover rug shampooer, Schick Mist hairdryer; trailer mirrors, 479-1318.

JUKE BOX, 200 SELECTION Wurlitzer. Excellent working order. With records. Ideal for rumpus room. $650 or best offer. 478-4248.

STIHL 070 POWER SAW, INGLIS automatic washer, Lear Jet 8-track tape deck and 4 speakers, 100 gal. oil tank, Kinge size water bed with heater. 743-2129.

GIANT ANTIQUE, BOTTLE AND Collectable Show and Sale, July 30th and 31st, 10 a.m.-5 p.m., Juan de Fuca Curling Rink, 1767 Island Highway. Free Admission.

BEN HUR 25 CU. FT. FREEZER, $225; ping pong table and accessories, $40; Viking sewing machine, $35. 479-2468.

USED 9' SOLID TEAK SHOWcase or ?

125 PETS and SUPPLIES

READY TO GO FOR FALL hunting, registered English Springer Spaniel pups. Liver and white color. Champion field trial stock, shots, registration papers, tails docked, etc. $200. 656-6864 or 598-8874.

GREAT DANES
Youngman's Great Danes still has 3 puppies left. One male, two females. Non-breeding and co-ownership contracts available. 384-0074 after 5.

FREE TO GOOD HOME WITH lots of room. Beautiful spayed female St. Bernard cross Shepherd. Well behaved and good with kids. 595-6860.

25-GALLON AQUARIUM WITH canopy, pump, large filter, heater, fish and stand, $100. Phone 385-6925 after 5 p.m.

REGISTERED BLACK SCOTTISH terrier, proved stud, required to service 2-year-old pure-bred female. 382-2482.

3-4 GERMAN-SHEPHERD — ¼ Husky pups for mature, reliable people in country home. Call Maureen at 652-3257.

2 REGISTERED GERMAN SHEPherd puppies left. Tatooed, wormed, and first vaccinations. 10 wks. old. $150. 642-5784.

WANTED: A GOOD HOME, spayed female cat 2 years old. Also 3-month-old female fluffy white kitten. 384-1865.

MUST SELL GRAY MALE COCKatiel with deluxe cage only 1 year old and very smart. Sacrifice at $100. Phone 477-9344.

100 GALLON GLASS AQUARIUM with flourescent lights, filters, heater, built into beautiful walnut cabinet, $350.00. 598-6737, 595-2377.

IRISH TERRIER PUPPIES, purebred, not registered, $85. 537-5483.

ADORABLE KITTENS, FREE TO good home, excellent mousers, housebroken, 592-1431.

PEKINESE PUPPIES FOR SALE. CKC Registered. Champion stock. 479-3544.

LYNX, BLUE AND FROST point Siamese kittens. — various prices. 592-4253.

FEMALE KITTEN, FREE TO good home, will pay half spaying costs. 479-1356.

SAMOYED FEMALE, $20. 384-3717 or 385-8816.

127 CHICKS, POULTRY, HATCHING EGGS SUPPLIES

YOUNG WHITE EMDEN GEESE, $6 each. 652-2300.

WANTED FEMALE RING necked pheasant. 642-3322.

GOSLINGS FOR SALE 479-7373.

128 LIVESTOCK SUPPLIES and EVENTS

NEW LOCAL, HIGH QUALITY HAY, $60 PER TON, IN THE FIELD. CUMBERLAND FARMS, 1528 STELLY'S X RDS. 652-2530.

FOR SALE: 16.2 REGISTERED thoroughbred gelding, experienced in all phases of English riding. Successfully competed in shows, 3-day events, and dressage. 652-3237.

SHEEP SALE
I.S.B.A. annual. Saturday, July 9th, 12 p.m., Cowichan Fairground, Duncan. Over 100 sheep from BC. and Alberta. For catalogues phone 653-4430 or 478-0846.

REGISTERED APPALOOSA Mare, 14.2 hands, suecessfully shown, English and Western, needs experienced rider, $600. Phone 652-4184.

HORSE SHOEING
For pleasure, gaited, or driving horses, or English Hunters; and any corrective work. Stanley R. Cosburn, 478-1646 anytime.

HAY — APPROXIMATELY 25 TON OF STOCKED FIRST-CLASS HAY. OFFERS. STORAGE AVAILABLE. 652-2530.

HAY FOR SALE, BIDS ARE being accepted on approx. 3 acres in Saanich, for the remainder of the year. 595-2160 after 5.

MOVING MUST SELL 3-YEAR-old part Arab gelding, broke English and Western. Asking $450. 386-7456.

ANGLO-ARAB GELDING, REGistered, 2-years-old, by "Sa'ika" champion Arabian, good junior show prospect. 479-7671.

LEATHER REPAIRS
Saddle, tack and blanket repairs. Vests, chaps, made to order. 384-7238.

FIRST QUALITY HAY, LARGE weaner pigs, raw wool, grain fed lamb. Meadowbrook farm, 748-0030.

BOARDING HORSES, 4 ACRES of land, stalls, riding ring, Burnside, $90 month, 479-5075.

HALF ARAB CHESTNUT GELDing, green broke, good show prospect, $400. 478-8244.

HAY AND STRAW FOR SALE. 652-2023, 652-1743. No Sunday calls, please

BOARDING HORSES, 4 ACRES of land, stalls, riding ring, Burnside, $90 month, 479-5075.

HAY FOR SALE, DELIVERIES arranged. Griers Farm Ltd., Duncan, 746-6550.

PUREBRED GREY ARAB MARE, 7 years. ¾ Arab mare, 5 years. 652-2300.

SAANENS MILKER YEARLINGS and kids. 479-6956.

HAY FOR SALE, HIGHLAND blend, delivery available. 656-6949.

GOOD HAY, $150 A BALE OR $50 a ton. 656-4170 evenings.

NEAR NEW 17" CROSBY SADdle, complete, $350. 478-0426.

HAY IN THE FIELD, APPROXImately 1 acre. 477-3851 or 479-6664.

OPEN SHOW SHERWOOD Creek Farm postponed to July 10.

130 HEAVY EQUIPMENT and MACHINERY

BOBCAT
HABITAT 2000
994 GOLDSTREAM AVE. DL 00784A
478-0811

LANDSCAPING YOUR YARD? SUMMER CLEAN-UP?
RENT A BOBCAT
Special Weekly Rates
Your Island dealer for Allis Chalmers-Melroe Bobcat tractors.

DEVILBISS AIR COMPRESSOR, model 445, 10 horsepower 3 phase motor with electric, approximately 120 lineal ft. pipe from 1½" to ¾". 642-5831, days, evenings, 478-6320 evenings.

1972 JCB7B EXCAVATOR, 30" pads, 2 buckets, $16,000. 1966 White Tadem 20' Flatdeck, V6, 5 and 4, good shape, $2,900. 652-1440 or 652-5870.

TANDEM TRAILER, ELECTRIC brakes, all steel. Call 383-7461, anytime for further information.

EXCAVATING BUSINESS, DUMP truck, cat, hoe, trailer, steady clientele. 479-8698.

FOR SALE, JOHN DEERE, 350 Crawler cat, plus 580 B Case backhoe, phone 386-1291.

ONE TD18A TRACTOR, WENCH, and blade, $3,500. 479-7476.

135 FARM IMPLEMENTS

FOR SALE: FORD 508 SIDE DEliivery Rake, $650. New Holland Hayliner, '67 Baler, $850. Homemade ten bale Stacker on wheels $150. Massey Ferguson 61 Mower conditioner, $1350. All in good working order. Phone 652-5646 evenings or 656-5441, office hours.

HAYING EQUIPMENT, NEW and used. J. Grieve Motors Ltd., 652-1642 days, 652-4192 evenings.

GOOD SELECTION USED FARM tractors. J. Grieve Motors Ltd., 652-1642.

12 FT. HAY SWATHER WITH crimper. Phone 478-2355.

150 CARS FOR SALE

FOR SALE: 1973 MUSTANG, EXcellent condition, $2,800, 385-5230, after 9.

1975 VW BEETLE. LIKE NEW, 8,000 miles, $2995. 478-2589.

1969 MUSTANG MACH 1, EXcellent condition. Offers. 383-2687.

150 CARS FOR SALE

S&H TOYOTA

DOMESTICS

75 VALIANT
DUSTER, 2-dr., auto., radio, vinyl roof $3795

74 GRAN TORINO
2-dr. HT, full power, bucket seats $3995

74 GREMLIN
2-Door sedan, auto., radio, radial tires. $2495

74 FORD PU
EXPLORER, V-8, standard, low miles $3495

IMPORTS

76 TOYOTA
COROLLA 4 dr., auto. $3495

75 RABBIT
2-dr. 4-spd. 16,000 mi. $3395

73 AUSTIN
Mini, 4 spd. $1695

73 COLT
4-dr., 4-spd. $2395

72 TOYOTA
MARK II S.W., auto $1995

72 TOYOTA
COROLLA S.W., 4-speed. 43,000 mi. $2495

72 CAPRI
2-dr., auto. $2395

71 MAZDA 1200
2 dr., 4 spd. $1195

SAUNDERS AND HITCHMAN LTD.
2040 Cadboro Bay Road
at Fort and Foul Bay
Dealer Licence D01751A

592-2471

S&H TOYOTA

HORWOOD'S SUMMER SALE

72 CORTINA Sdn.
Reg. $1695 SALE $1395
70 MAZDA Wagon
Reg. $1295 SALE $895
71 VOLKSWAGEN 411 Sdn.
Reg. $1795 SALE $1395
71 OLDSMOBILE Custom Cruiser wagon. Factory air conditioner, elec. windows, radial tires.
Reg. $1895 SALE $1695
70 DATSUN 510 Wgn, SALE $895
66 VOLKS Beetle. SALE $695
65 CHEVY Impala Sdn. 1 owner. SALE $495

30 MORE TO CHOOSE FROM
Blanshard at Johnson
385-1451 D-00803A

HORWOOD MAZDA

Wille Motors

"CARS and WAGONS"
71 DART 4-DR. 6 A.T. P.S. $1795
71 MUSTANG 351, mags $2395
72 OLDS Wgn, loaded $3995
72 GOLD DUSTER, 318, auto. $2495
73 CORTINA GT low miles $1095
73 SATELLITE Stn. Wgn. $2595
74 DART Sport, 6, auto. $2895
75 MONTEGO MX wagon $3795
75 MAVERICK 9,000 miles $3395
76 DART 4 dr., 6, A.T., P.S., P.B. $4195

TRUCKS, VANS, MOTORHOMES
72 VW Camper $3295
75 DODGE D-300 with 11 ft. Scamper Camper $9995
75 DODGE ¾-ton pickup $4595
75 FORD F100 4x4 $4595
75 DODGE 1-ton dump $6995
75 BRONCO 4x4 V-8 auto. $4995
75 GMC lt. Long Van $5195
76 DODGE Ram Charger 4x4 $5995
76 DODGE Camperized Maxi $8195
76 GOLDENEARS Camper $12,295
77 GOLDENEARS Maxi $12,495

Many more to choose from
WILLE MOTORS LTD.
Dlr. D-00880A
3240 Douglas at Cloverdale
382-2313
OPEN WEEKDAYS 9 'til 9 P.M.
SAT. 9 'til 5 P.M.

PAINTER
MOTORS LTD.
"THIS WEEK SPECIAL"
73 MUSTANG FASTBACK 351 Cleveland, P.S., P.B., 41,000 miles, exceptional throughout $3695
AND MANY OTHERS TO CHOOSE FROM
1513 QUADRA at PANDORA
D-00346A 385-0122

1975 MATADOR X COUPE. Equipped V-8, auto., P.S., P.B., buckets, $2995. '72 Olds Convert., Equipped, $2895. '69 Volks S.W., auto., $895. '66 Corvair H.T., 4-spd., $195. To view come to 2538 Government or call 384-1014. Esquimalt Automart Ltd., Lot 2. D-00856B.

1976 MAZDA 4-SPEED, GOOD gas mileage, 14,000 miles, $3,000 or best offer. Contact Ron, 386-2388.

71 FIRENZA SL 2000, A-1, ONLY 36,000 miles. $750 or best offer. 477-6044.

64 FORD FALCON, GOOD transportation, $500. Phone 595-1904.

1968 MUSTANG FASTBACK, rust free, many extras, any offer to $1,100. 479-2717.

1969 MAZDA, GOOD CONDITION, Lady-driven, 51,000 miles. 384-6649 or 384-6673 between 5:30-7.

72 EL CAMINO, 402. 3 SPEED Hurst, custom canopy. 598-4634, 9 a.m. to 4 p.m.

1964 PONTIAC, RELIABLE, MUST sell, $200. 385-1751.

'68 EPIC, GOOD CONDITION, new parts, $550. 598-2064 before 3.

150 CARS FOR SALE

SUBURBAN MOTORS

HOME OF
LINCOLN, MERCURY, MONARCH, METEOR, COUGAR AND XR7, COMET, BOBCAT, CAPRI II, FIESTA, AND FORD TRUCKS!

NO TRADE SAVINGS!

75 Pinto, 3 door, 4 Spd. Green. No Trade $2295
75 Montego, 4 Dr., Air. White. No Trade $4295
74 Cricket, 4 Spd. Yellow. No Trade $1995
74 Bobcat wagon. Green. No Trade $2495
74 Pinto, 2 door, 4 Spd. Green. No Trade $1995
74 Dart 4 Dr., V8 Brown No Trade $3195
74 Meteor, 4 door Green No Trade $2495
74 Grand Am. Sport White. No Trade $4195
74 Elite. Air Cond. Green. No Trade $4195
73 Volvo 164E Blue No Trade $3895
73 Pontiac, 2 Dr. H.T. Blue No Trade $2295
72 Cortina, 4 door Blue No Trade $995

TRUCKS
76 F150, 4x4, V8, Green No Trade $5895
75 F250. V8, A.T. Green. No Trade $4795
72 F100, 4x4. V8 Blue No Trade $2995

TEST A FIESTA AT SUBURBAN MOTORS
3377 Douglas St.
386-6131
Dealer Lic. 00863A

Millstream CHEVROLET

74 NOVA 4 door sedan, 6 automatic, power steering, brakes, radio. Finished in silver with fawn vinyl interior. Exceptionally clean car. $3350

75 FORD Club wagon, V-8 automatic, power steering, power brakes, radio, factory air conditioning, finished in green. $6550

75 EL CAMINO, V-8 automatic, power steering, power brakes, swivel buckets, white with maroon, vinyl top. $4950

76 TOYOTA CELICA, 2-door, 4-speed automatic, radio, finished in gold, exceptionally clean. $4950

OPEN
MON.-FRI.
8:30 a.m. - 9 p.m.
SATURDAYS
9 a.m. - 6 p.m.
Millstream Chevrolet Ltd.
1730 Island Highway
474-1211
Dealer Lic. D01384A

1971 MACH 1 MUSTANG, 351 Cleveland, 4-speed, power steering, brakes, new paint, many extras. Extra clean. Offers. 595-8770.

1964 PEUGOUT STATION wagon, good condition throughout, must sell, $750 or best offer. 477-8931.

MUST SELL 1969 CHEV STATION Wagon. Tested. Best offer to $950. 559 Heatherly Rd., Colwood.

1970 DATSUN 240-Z, RECENT paint job, sun roof, $2900 or offers. 479-0247.

1976 VOLKSWAGEN RABBIT, DEluxe, standard shift, stereo, offers. 479-3359.

MUST SELL: 1969 XR7, TESTED 'til June '78. First reasonable offer takes. 598-5552.

5 PACER, MOST EXTRAS, still under warranty, $3300. 595-8984.

1966 DODGE 4 DOOR. DRIVE away, $40. 384-3042.

'67 VOLKSWAGEN BEETLE. Must sell. $600. 595-8282.

'68 CHEV IMPALA $450. 592-0683.

'71 CELICA, EXCELLENT CONDition, highest offer. 385-2914.

'75 MONTE CARLO, LESS THAN 10,000 miles. $4,300. 479-5617.

'69 DATSUN, GOOD CONDITION, tested, $550. 477-8506.

71 PINTO. GOOD CONDITION. $1,425. Must sell. 477-8945.

1975 DATSUN B210. LOW MILEage. $1,600 or offers. 642-5536.

150 CARS FOR SALE

THREE POINT MOTORS

ALL CARS B.C.A.A. INSPECTED

76 MAZDA 808
Four door sedan, only 2,500 miles. Rated in new car condition by B.C.A.A. $3,795

76 DODGE ARROW
Only 5,500 miles on this automatic hatchback. Rated in new car condition by B.C.A.A. $3,695

75 ASTRE
Orange hatchback with plaid interior, automatic, only 22,000 miles. Rated in very good condition by B.C.A.A. $2,595

74 VOLVO 144
A beauty! 32,000 miles. Rated in very good condition by B.C.A.A. $4,995

74 VOLKSWAGEN
Semi-automatic Beetle, 27,000 miles. Rated in good condition by B.C.A.A. $2,395

74 ASTRE G.T.
Only 22,000 miles. Rated in good condition by B.C.A.A. $2,395

74 VEGA
Rated in good condition by B.C.A.A. $2,195

74 TOYOTA 1600
Only 17,000 miles. Rated in very good condition by B.C.A.A. $2,595

73 TOYOTA
Corona sedan. Rated in very good condition by B.C.A.A. $2,295

73 TOYOTA 1600
Only 27,000 miles. Rated in good condition by B.C.A.A. $2,495

72 VOLKSWAGEN
Radio, radial tires, 45,000 miles. Rated in very good condition by B.C.A.A. $2,095

72 FORD TORINO
Hardtop, automatic, power steering, radio. Rated in good condition by B.C.A.A. $1,995

69 PONTIAC
52,000 miles. Rated in very good condition for year and mileage by B.C.A.A. $1,395

ALL DEFICIENCIES FOUND BY B.C.A.A. ARE CORRECTED

Open 'Til 9 P.M.
SHOW YOU CARE DRIVE SAFELY
2620 GOV'T AT HILLSIDE
385-6737
Dealer Licence D00740A

Brian Holley MOTORS LTD.
SUBARU VOLVO
Hard-to-Find Domestic Compacts

74 MUSTANG II, 4 cyl., 2300 auto. p.s., p.b., radio. $3995

74 VALIANT Duster, radio, tapedeck, slant 6, auto., $3195

74 DODGE Dart, slant 6, auto., AM-FM radio, tape MUST BE SEEN

73 CHEVY Nova, 4 dr., auto., radio, 6 cyl. $2795

B.C.A.A. Tested and Reconditioned.

Brian Holley
MOTORS LTD.
3319 DOUGLAS
Between Woodwards and Woolco
DR 00903A 384-1161

1971 CORTINA, AUTOMATIC, wagon, 1600 cc, power disc brakes, excellent condition, well maintained, 46,000 miles, $1350. Phone 656-4021.

'66 BEAUMONT S-W
V8 auto, mags, good condition, $795. 474-1531 or 478-7012.

'68 MUSTANG, 289 AUTO., SLOTted mags, beautiful inside and out, just tested, $1600. 478-2757 or 474-1747 after 5:30.

1972 CHRYSLER IMPERIAL LE Baron, air, cruise, AM-FM, 8 track, radials, fully loaded. 57,000 miles. $2,500. 474-2610.

'72 TOYOTA COROLLA WAGON, 1600 deluxe, automatic, A 1 shape, best offer. 479-8662, 479-1035, 642-4435.

1962 VALIANT, JUST TESTED, good reliable transportation, $250. 595-4061.

'74 OLDS CUTLASS SUPREME, excellent condition, $3300. 477-8506.

150 CARS FOR SALE

De Pape

$$GREAT$$ SAVINGS
OPEN 8:30 to 5:30
CLOSED SAT-SUN

77 CADILLAC
Coupe, 1800 miles, loaded.

77 Toyota Wagon
6 cyl. Auto., P.S., P.B., New.

76 CADILLAC
4 dr., air, stereo, loaded.

76 TRIUMPH TR-7
Stereo, Tape, 12,000 miles.

75 TRIUMPH TR-6
Cassette Tape, radio, sharp.

75 MUSTANG II
Auto., 18,000 miles.

76 AUSTIN MINI
16,000 mi. Very clean and cute. NOW $2495

73 Datsun 610 Wgn
4 dr. auto, radio, runs great. NOW $2495

72 Corona Mark II
4 dr., auto., radio, runs great. NOW $1695

70 Mercedes 250-C
Coupe, auto., P.S., P.B., Sunroof.

70 THUNDERBIRD
White with white interior. Mint!

69 MUSTANG
302 auto., P.S., P.B., Sharp!

68 FIREBIRD
V-8, auto., new paint, new motor.

68 FAIRLANE 500
2 dr., H.T., V-8, Auto., P.S., P.B. NOW $695

67 JAGUAR 4.2
4 dr., auto., P.S., P.B. Gorgeous!

66 FORD Wagon
V-8, auto., P.S., P.B. NOW $695

Many More
DePape Motors Ltd.
1407 BROAD ST. 384-8035
D-00264A

METRO HONDA

77 HONDAS!
All makes, models, and colours!
PARTS & SERVICE

75 Datsun 710
77 Yamaha Enduro '400'
73 GTO
73 Nova
73 Datsun Pickup
2-73 MGB convts.
72 MGB
72 BMW, sun roof
74 SPIDER 124 conv.
76 HONDA H'back

NO DOWN PAYMENT
100% FINANCING
O.A.C.
CALL NOW!
388-6921
9 a.m. - 10 p.m.
METRO HONDA
2151 Blanshard
NEXT TO THE ARENA!
Dealer Lic. D.01627A

METRO HONDA

HAPPY SAVINGS DAYS

ALL PRICES WELL BELOW USED CAR LOT PRICES. ALL CLEAN WELL SERVICED CARS.

1976 CHEV MALIBU CLASSICS
PS, PB, 2Drs and 4Drs
Mileage from 20 to 25000.
Priced from $3800 to $3500.00

1976 OLDS CUTLASS 2 Dr, PS, PB
Mileage 25,000
Priced at $3900.00

1976 CHEV 9 PASS. WAGON PS, PB
Mileage 25,000.
Priced from $4000.00

1975 PLYMOUTH VALIANT PS, PB, V8
Mileage 23,000 Immaculate
Priced at $3100.00

1976 VEGA HATBCKS AUTO
Mileage 23,000-28,000
Accepting offers for Head Office approval.

CONTACT MANAGER
TILDEN RENT-A-CAR
767 DOUGLAS ST.
PHONE 386-1213

SAVE $965
DEMONSTRATOR SPECIALS!
1977 PARISIENNE Brougham 4-door sedan, 2-tone silver and grey, only 4,500 miles, fully power equipped.
1977 PARISIENNE Brougham 2-door sedan, 2-tone maroon and red, only 2,700 miles, also fully power equipped.
Both units have air conditioning, 60-40 seat with power, power windows, power door locks, cruise control, plus many other extras. For personal service phone CHARLIE PETERSON now at Empress Pontiac Buick GMC Ltd., 382-7121 or Res. 592-0458. DL 01227A.

1968 IZUZ BELLETT (TOYOTA), good condition, tested. 598-2550 after 6 p.m.

'69 GTO 400 AUTO., NEW PAINT, tape deck, low mileage, offers on $2,000. 656-3426.

1964 CHEVELLE MALIBU SS convertible, $800. Duncan. 748-0692 after 6.

1973 TOYOTA MARK 2, ONE owner, well kept, $3500. 479-5783.

150 CARS FOR SALE

DOUGLAS VOLKSWAGEN
PORSCHE
AUDI

NEW & USED CAMPER SALE STILL IN PROGRESS!

On Display!
NEW
Westfalia Campmobiles
Dorpers and Get-Away
CAMPERS
LARGE SELECTION!
All Models — Automatics and Standards!

PREMIUM USED Campers, Vans, Buses and Trucks

76 GMC VANDURA Van, V8, automatic, power steering, power brakes, low mileage $5495

75 TOYOTA pickup and canopy, like new $3995

74 VW WESTFALIA, fully equipped $6295

74 VW SAFARI camper $6495

74 VW camper conversion, fully equipped, glass top $5895

74 FORD ¾-ton Camper Special. V8, automatic, power steering, power brakes, radio $4895

74 COURIER pickup and canopy $2795

73 MAZDA pickup $2295

72 VW CHIMO camper, fully equipped, glass top, 24,000 miles $5395

72 VW Camper conversion $3395

71 FORD ¾-ton pickup, 4 speed $2895

71 VW WESTFALIA camper, fully equipped $3895

70 VW Camper conversion $2995

100 PER CENT FINANCING
O.A.C.
SCOTIA PLAN

Douglas Volkswagen Ltd.
Porsche - Audi
3329 Douglas Street
388-5466
Dealer Licence 00341A

'73 VEGA GT HATCHBACK
4-Speed, buckets, radio, radial tires, red with black and white houndstooth interior. Still under warranty. Looks brand new, $1650. Call 478-6563.

1976 DATSUN B210 2-DOOR Hatchback, 13,500 miles. Options: mags, radials, studded snow tires, louvres, chrome roof rack, AM-FM radio, 2-tone baby blue. Asking $4,000. 477-0228 mornings.

73 THUNDERBIRD COUPE. Built on the Lincoln Mark IV chassis. Replacement cost in 1976 over $14,000. No longer available in 1977. Mint condition. $6,000 firm. 477-6357.

1974 AUSTIN MARINA (BOUGHT new in May, 1975). Only 14,000 miles. 4-door, automatic, AM-FM radio, radials, beautiful condition. Owner going overseas, $2,800 or best offer. 477-5026.

NOT ONE BUT TWO VOLVOS, drive away '61 and '64 122 four doors. The pair for $600. (It's Okay if you only want one). 479-3918 or 595-0910.

73 CELICA ST, 4 SPEED, RADIO 29,000 miles. Good condition. Best offer on $2500. 595-1642.

THUNDERBIRD, 1967, ALL power, Excellent condition. $2875 or offer, 477-2773.

1959 DATSUN 510, 4 SPEED, radio, tested, 2 owners, runs perfectly, bargain $695. 384-5827.

BY OWNER, 1974 MUSTANG II Ghia, V 6, $3500 or take over payments. 383-8645.

1973 MONTEGO MX 2-DR., V-8, auto., vinyl roof, accept trade. 386-6582 or 384-1014.

1970 ROADRUNNER, 383 MAGnum, custom interior, extra tires, offers. 592-3281.

1969 BUICK GS 400, 4-SPEED, 4-barrel, posi, excellent condition. 385-0476.

1967 CHEV, TESTED TILL MAY '78, $400 or nearest offer. 477-6692.

'74 VW SUN BUG, EXCELLENT condition. 595-2184 or 598-5724.

150 CARS FOR SALE

METRO TOYOTA

1977 Corolla From $2995

77 Mustang II, 4-speed
76 Nova hatchback
76 Corolla 4-door, A.T.
76 Monte Carlo
76 Hilux Stake Box
76 Celica hatchback
75 Swinger 2-door
74 Nova, 6, A.T.
75 Maverick, 6, A.T.
75 Buick Skylark
75 Gremlin 'X', A.T.
74 Hilux, 4-speed, LWB
72 Hilux, LWB, A.T.
73 Datsun pickup
73 FJ40, 4x4
73 Capri
73 Mustang Mach I
74 Alfa GTV
72 VW Van, camperized
72 Duster
72 Ranchero
72 Mustang, 4-speed
72 Datsun, 240Z

NO DOWN PAYMENT
100% FINANCING
O.A.C.
NO REASONABLE OFFER REFUSED
Where The Lights Are Bright 'Till 10 At Night!
386-3516
Metro Toyota Ltd.
625 Finlayson
Dealer Lic. 00431A

METRO TOYOTA

REG. MIDGLEY AMC Jeep

Guaranteed! SAFETY TESTED!

'76 PACER 2-DR. $3477
'75 PACER 2-DR. $3277
'75 VALIANT CPE. $3677
'75 VOLVO 164 $7477
'74 DATSUN WGN. $2877
'72 PONTIAC H.T. $3277
'71 MATADOR H.T. $2277
'71 MAVERICK $1677
'68 CHRYSLER $1277

REG. MIDGLEY AMC Jeep
736 Cloverdale 385-8756
DL 00247A

LOWEST PRICES IN TOWN AT ARTS CAR SALES
642 Burnside E. 383-8302 DL00286A
74 NOVA Hatchback, 350 4 spd. $3995.
73 ROADRUNNER, loaded $3495.
71 MUSTANG Mach I $3495.
72 TOYOTA $ 995.
64 EPIC $ 295.
63 RAMBLER wagon $ 295.
MANY MORE TO CHOOSE FROM

SIDNEY CAR MART
Shop in Sidney and SAVE!
NEW and USED
Cars—Trucks—Motorcycles and Aircraft
9757 5th St. D01591A 656-2432

1974 SATELLITE STATION Wagon, in immaculate condition, full power including windows. Features wood panelling and roof rack, 3rd seat, steel belted radials and trailer hitch. May be seen at Hillside Texaco, opposite Hillside shopping centre, or phone 479-8946.

1974 CHEV. BISCAYNE WAGON, 350 V8, power steering, power brakes, etc. Very clean. Clearance price $2185. Sports and Classic Cars Ltd. 384-1721, 592-3121. Dealer 00244A.

71 AUSTIN 1100
Standard transmission, buckets, radio, new clutch, new muffler, 42,000 miles, 38 miles per gallon. Looks new. $1250. 478-7503.

65 METEOR 2-DOOR HARDTOP 390, 3-speed automatic, buckets, radials, excellent condition, $695 or swap for motorcycle. 478-2530.

1972 PINTO AUTOMATIC, RADIO, well maintained, $1285. Sports and Classic Cars Ltd. 384-1721, 592-3121. Dealer 00244A.

1971 NOVA 4-DOOR 6-CYLINDER, power steering, very clean, $1385. Sports and Classic Cars Ltd. 384-1721, 592-3121. Dealer 00244A.

GREEN '70 CUDA, 340, 4-BARrel, new trans., shift kit, 50s, mags, air shocks, new paint, very quick. $3200. 592-9858.

'67 CHRYSLER NEWPORT, 120,000 miles, 4 door, new brake job, small dent in rear, offers. 386-0993.

'72 VOLKSWAGEN STATION wagon, new motor with guarantee, automatic. Excellent condition. $2250. 656-5284.

1971 VW, 1600CC, MAG WHEELS, Michelin X Radials, terrific transportation, not bad shape for $1450. 477-8157.

MUST SELL: 1969 DODGE 4-door, 4-barrel, $390. Tested to January '78, $500. 1953 Buick ST'8, 65,000 miles, $400. 592-2112.

'69 340 DART SWINGER, BABY blue with many accessories, excellent shape, $1500. Phone 386-8687.

1976 CAMARO, VERY CLEAN, extras. Must sell. 385-7766, between 9 and 4, ask for Rick or 477-6687, 5-6.

71 DODGE DART SWINGER, 6 cylinder automatic, power steering, 64,000 miles, $2250 or offers. 598-8689.

1976 MERCURY MONARCH, V-8, 4-door, tape, excellent condition, $4,700, 642-3380.

'69 FIREBIRD, MAG WHEELS. Many extras, $1400. 478-7990.

68 CAMARO, NEEDS WORK, best offer, 382-8852, ask for Dave.

150 CARS FOR SALE

Brian Holley MOTORS LTD.
SUBARU VOLVO

SUNSHINE SPECIALS

76 FIAT X19 pop-top convertible. The ultimate small sports car. Chocolate, trimmed in gold. Brand new!! with full warranty $5595

75 FIAT 124 Spyder convertible, pure roadster, 2 plus 2, accommodation, radio, trunk rack. $5395

74 FIAT X14, 1 local owner, low mileage, radio, dark brown, biscuit interior. $4295

75 VW Sunroof (Bug) 1 owner, low mileage. $2895

74 VOLVO 144 Grand Luxe. No sunroof — but air conditioned. AM-FM radio, overdrive. $4995

B.C.A.A. Tested and Reconditioned.

Brian Holley
MOTORS LTD.
3319 DOUGLAS
Between Woodwards and Woolco
DL 00903A 384-1161

MADSEN
MOTORS LTD.
2691 Sooke Rd. (Glan Lake)
478-5011

Ben Madsen challenges you to compare these values anywhere.

BANK FINANCING

75 VALIANT 4 dr., 318 V-8 auto., p.s., p.b., radio, low mileage, clean. $3895
No down payment (48 mos.) at $113.90.

74 FORD all window van. 302 V-8, auto, F200 Series, low mileage, clean. $3795
No down payment (48 mos.) at $110.41.

73 FORD GRAN TORINO 2 dr. hardtop, sharp car, all power, radio. $2495
No down payment (36 mos.) at $91.41.

75 TOYOTA CELICA 2 dr., 4 spd., console, AM-FM, showroom condition. $3195
No dow npayment (48 mos.) at $93.10.

74 FORD Wagon Gran Torino Squire, air cond., all power, V-8, radio, roof carrier, wood grain. A real luxury car at $4195
No down payment (48 mos.) at $122.07.

Many More to Choose from at Reasonable Prices

BANK FINANCING
No Down Payment
Up to 48 Mos. O.A.C.
OPEN 9 A.M. - 8 P.M.
DL 00569A

VACATION BARGAINS

67 CHEV $387
69 CORTINA $397
66 CORVAIR $410
67 PLYMOUTH $660
69 DODGE $721
73 VEGA S-W $844
69 VW Fastback $788
68 METEOR $915
69 MERCURY $932
64 VOLVO $941
72 RENAULT R-12 $1232
71 MAZDA Pickup $1416
73 FIAT $1750
72 FORD ½-ton $1984
73 DODGE $1949

Palm Motors
3342 OAK
(1 block from Douglas off Cloverdale)
386-8385 D-00641A

'71 MERC. CYCLONE GT, HARDtop, 350 cc, 2-barrel, engine, automatic transmission, power steering, 34,700, 1 owner driven miles, bucket seats with centre console, vinyl roof, 7 good tires on 6 rims, full instruments with tachometer, car is in exceptionally good condition, $2500. cost, call 479-9106 after 6 p.m.

THE ANSWER? AN ECONOMICAL wagon. A '73 Datsun Station Wagon. Roomy, easy on gas. Excellent mechanical condition — verified. $2,295. Linda, 383-0541, 652-1357.

1972 OLDS TORONADO. POWER steering, power brakes, cruise control, air conditioning, electric seats and trunk, Front wheel drive. Phone Ron, 477-8941. $3700 or closest offer.

GOING ON VACATION, MUST sell, '72 Austin Mini in clean condition for $1000 or best offer, 383-4974, 595-2809.

1967 VOLVO 122S, NEW CLUTCH, brakes, shocks and tuned. Economical and reliable, $835. 385-2303.

1966 FAIRLANE, HIGH PERformance 289, too many extras to list, over $2800 invested. Offers on $1900. 477-3638.

1974 PLYMOUTH FURY, V8, 4-door sedan, good condition, asking $2800. 642-5348, after 6 p.m.

1958 PONTIAC, 6 CYLINDER, AUtomatic, reconditioned engine, $425. Phone 477-5148 after 5 p.m. weekdays.

'66 BEAUMONT
Reliable, new tires, and battery, $175 or best offer, 385-6395.

FOR SALE, 1974 VW SUPER Beetle, very good condition, 30,000 miles. Phone 748-8919.

1971 MAVERICK, 2-DOOR, V8, automatic, must be seen, $1,900 or best offer. 656-2669.

1969 AUSTIN 1100, REBUILT motor, rebuilt trans, clean inside and out. $1300. 384-7285.

1968 FORD FALCON WAGON, 6-cylinder standard, 21,000 original miles, $1675. 479-8707.

1961 VALIANT, SLANT 6 AUTOmatic, dependable, $260 or offers. 595-1452.

1974 CADILLAC COUPE DE ville, all power, air, 26,000 miles, $6800. 477-4142.

1970 FORD FAIRLANE STATION wagon, low mileage, with trailer hitch, $1400 or offers. 382-8849.

'72 CELICA, 41,000 MILES, EXcellent condition, 3367 Wascana Street.

1960 AUSTIN FOR SALE. NEEDS motor. Body immaculate shape inside and out. $50 or offers. 652-4189.

150 CARS FOR SALE

peter pollen ford
FORD

7 DAY MONEY BACK GUARANTEE

76 TRIUMPH TR 7 Only 2000 miles $5895
76 PINTO S.W. $3595
75 BUICK CENTURY Hardtop $3895
74 CAPRICE S.W. Wood grain, factory air $4595
74 DODGE CHARGER Hardtop, immaculate Vinyl top $4295
74 MERCURY MONTEGO MX Sedan $2695
73 CORTINA 4 Speed $1595
72 GRAN TORINO S.W. $2595

TRUCKS
76 FORD ¾-ton 4-wheel drive $5995
75 FORD 1-ton Stake sides, 4 speed, dual wheels $4995
72 FORD ¾-ton $2195
71 DATSUN P.U. $1195

PETER POLLEN FORD
YATES AT COOK
384-1144
D 00745A

1973 TOYOTA COROLLA DEluxe, 4-door, low mileage, clean well-maintained, standard, Michelin radials, radio, snow tires. 382-5362, 384-0121.

1976 CHEVELLE MALIBU LANdau, every conceivable option. Phone Bruce at 642-5002 or 642-5267.

1974 MONTEGO MX, AIR, GOOD shape, $3600. 1974 3-door Bobcat, AM-FM stereo, rear defogger, nice small car, $2450. 474-1847.

ONE OWNER, 1967 REBEL SST, two-door hardtop, V8, power steering, power brakes, factory 4-speed, radials. 478-1954.

1963 PONTIAC, PARTIAL BLOCK and clutch. Excellent running order, best offer. Phone 386-9786 or 382-5409, after 6 p.m.

1967 CHEVELLE, BUILT-UP 350, 270 h.p. cam, 194 heads, Holley 4-barrel, mags. Been in accident. Offers. After 5 p.m., 595-6172.

TRANSPORTATION SPECIAL, 1961 Ford Comet, engine may need a little work. Call 595-1691, evenings.

1970 PLYMOUTH STATION wagon, 4-door, power brakes, power steering, 70,000 miles, good condition. 656-6007.

1958 T-BIRD, 2-DOOR HARDTOP, good running condition, asking $1,400 or best offer. 477-6470, after 5 p.m.

1969 BEETLE, REBUILT ENgine. New brakes, paint and clutch. Just tested. $1,000 firm. 383-5995, between 6:30-8:00 p.m.

1967 DODGE STATION WAGON, power steering, power brakes, power back window. A buy at $350. 382-7683 or 642-5846.

1971 PLYMOUTH, 383, 4-BARREL, brand new 727 transmission. $2295. Phone between 5-8 p.m., 477-9646, 384-8226.

62 CAMPERIZED VOLKSWAGEN Van, new brakes, new tires, reconditioned motor. Phone 595-8054 after 6.

'73 PINTO FASTBACK, GOOD running condition, needs some body work, offers. 598-3249. Debbie, between, 8 a.m.-1 p.m.

MUST SELL 1972 PONTIAC STAtion wagon, V8, automatic, excellent condition best offer. 382-2484 or 382-7516.

1969 CORTINA, 1600, RUNS well, tested 'til Feb. '78, radio, good tires, economical transportation, $540. Phone 479-6606.

'72 RENAULT, 12

150 CARS FOR SALE

Garden City Auto Sales LTD.

HELP US CELEBRATE
CANADA'S BIRTHDAY
WITH THESE BIRTHDAY BUYS

73 Mercury MX STATION WAGON
Air, power windows $3895

66 GTO
Tri power $1595

68 CORVETTE
Roadster $5895

74 Plymouth Duster
25,000 miles $2995

70 JAVELIN
New Test $2395

69 FORD
Fastback, Mags $1995

73 Plymouth Sebring
Auto $2895

NO FAIR OFFER REFUSED

2978 Douglas
382-9111
D-00319A

Speedway MOTORS LTD.
VOLKSWAGEN
PORSCHE
AUDI

IMPORTS

76 BMW 2002 At.
76 TOYOTA Celica GT
74 AUSTIN Marina
74 AUDI 100 LS
74 DATSUN pickup
74 MAZDA 808 wgn.
74 DATSUN Sport truck
73 PORSCHE 911
73 DATSUN 510 4-dr.
72 CORTINA wgn.
71 FORD Capri
68 SUNBEAM Arrow

DOMESTICS

76 FORD Pinto
76 FORD Mutang II
75 AMC Pacer
74 FORD Mustand II
73 DODGE Dart
73 VEGA GT At.
71 DODGE Demon
71 VALIANT Scamp
70 FAIRLANE Wgn.
70 BUICK Skylark
69 PONTIAC Grand Prix
65 CADILLAC Conv.

DOWNTOWN
971 Yates Street
at Vancouver
Dealer Licence No. D-00486A
385-2415

PLIMLEY
BRITISH LEYLAND
1010 Yates
382-9121

76 Jeep 4x4 $5995
75 Austin Marina $3295
75 Chev. Nova $3795
74 Jeep 4x4 $3995
74 Cougar $4950
74 Toyota SR5 $3495
74 Ford Capri $3695
73 Mazda 808 $2195
73 Austin Marina $1895
72 Plymouth Fury $1395
68 Chev Impala $1495

OPEN 9 a.m. - 9 p.m.
Dealer Licence 572A

'75 CHEV CAPRICE ESTATE station wagon, loaded with every accessory possible, i.e. air conditioning, cruise control, stereo tape deck and many others. In excellent condition with low mileage. Retailed for $9700, now asking $5300. Private deal with original owner. Call evenings, 474-1840.

1969 OLDSMOBILE DELTA Royale, 2-door hardtop, vinyl roof, power bucket seats, air conditioning, tilt wheel, radio, air shocks, power brakes, steering and trunk lock, gold interior and exterior, tested and in good condition, first $1495. 479-9283, 598-1518.

REAL SLEEPER. 1968 VAUXhaul Epic. Mustang 302 motor, C6 trans., Maverick Grabber rear end. 650 double pumper carb. Headers, a lot of fun, $3,500 invested. A steal at $1,500 firm. 382-7683 or 642-5846.

1975 VALIANT CUSTOM, 4-DOOR, slant 6 engine, auto., P.S., disc brakes, radio, custom interior and body trim, vinyl roof, brand new tires. A very nice car. $3,950. Offers. 246-9397.

1968 FORD GALAXIE 390, 4-BARrel, dual exhaust, rebuilt trans., new front brakes, four new tires, wide rear tires, good condition, $1400 firm. 595-8998.

1967 VOLKS BEETLE, COMpletely rebuilt, absolutely immaculate, 4-speed, radio, two-tone paint, 68,000 miles, $1,150 firm. 385-0627 after 5 p.m.

1975 GREMLIN, GOOD CONDITION, 14,300 miles, $2,800 or offers. 595-2871, after 5.

1975 TOYOTA COROLLA, DEluxe model, automatic, excellent condition, $2850. 479-1523.

1976 DATSUN F10 HATCHBACK, low mileage, excellent condition. $3,500. 479-7747.

TWO, '69 ENVOYS, $350 FOR quick sale. 382-0230.

69 DART 4-DOOR, 6-AUTOMATIC, tested, $845. 382-1764.

1968 FIREBIRD SPRINT. GOOD condition. Offers. 478-2195.

1976 DATSUN 280Z. MINT CONDITION, only 5500 miles. 383-7348.

150 CARS FOR SALE

McCallum DATSUN VOLVO
McCallum Motors Ltd.

FRESH TRADES
FOR SALE
HOLIDAY DRIVING

76 CHEV. ¾-ton pickup and canopy, automatic $5395

74 VOLVO 142 Grande Luxe 2-door, 4-speed with overdrive, radio and radial tires, leather interior $4695

75 AMC PACER, 2-door, automatic, power steering, power brakes, radio. Lots of room! $3495

74 MUSTANG II. 2 plus 2. V6, automatic, power steering, power brakes, radio, radial tires, vinyl roof. Just reduced in price! $3395

70 DUSTER, 2-door, hardtop, V-8 automatic, power steering, power brakes, radio. $1795

74 VALIANT. 4-door sedan. 6 cylinder, automatic, power steering, power brakes and radio! $3495

72 OLDS DELTA ROYALE. 4-door hardtop, V8 automatic, power steering, power brakes, radio, cruise control, air conditioning, power seat. All for only $1995

75 HONDA CIVIC. 2-door hatchback. 4-speed, radio, new paint. $2995

73 TOYOTA CORONA. 4-door station wagon. 4 cylinder, automatic and radio. $2595

70 DATSUN '510'. 4-door station wagon. 4-speed and radio! $ 995

100 POINT BCAA INSPECTED

DOWNTOWN
1101 YATES AT COOK
382-6122 Dlr. Lic. 00850A

COLWOOD
1836 Island Highway
478-1741 Dr. Lic. D-00850A

EMPRESS
PONTIAC BUICK GMC

76 Trans Am 8, 4 spd. $7195
74 Pinto wgn. 4, A.T. $3495
72 Camaro V8, A.T. $3895
71 Skylark V8, A.T. $3295

OPEN
Mon.-Thurs. 9-9
Fri.-Sat. 9-6
2867 Douglas at Topaz
382-7121 D.L. D01227A

IMMACULATE TURQUOISE METallic coloured 1970 Plymouth (same as Valiant) slant 6, auto, power steering, with new paint, brakes, radio, very clean, must sell, $1100 or best offer. Shawnigan 112-743 9653.

'74 BUICK CENTURY 4 DR. good condition. $2295. '75 Vega Hatchback automatic, good condition, $2095. Leaving country, reasonable offers considered. Phone 388-9614.

1939 PLYMOUTH
California car, no rust, 4-door sedan, less than 65,000 miles, beautiful, original mohair interior; offers. 478-4606.

1971 FIAT 124 SPECIAL 4-DOOR sedan, excellent condition, well maintained, new clutch, tires, brakes, paint, $1100 or make an offer. 479-7011.

EXCELLENT 1973 CHEV., 4 door, automatic, power steering and brakes, tested one week ago. Low mileage, spotless interior. First $1995 takes. 479-9283, 598-1518.

1969 ROADRUNNER. 2-DOOR hardtop, 383 Magnum, rebuilt automatic, bucket seats, console, good condition, $1,900 or best offer. 656-2669.

SMOOTH RIDING 1970 CHEV Kingswood station wagon, V-8, automatic, power steering, power brakes, Excellent trailering vehicle, $1795 or offers. 479-9149.

1968 PONTIAC PARISIENNE 4-door hardtop, Can be seen at Gordon's Towing, open to bids. Royal Bank, Douglas and Saanich, Victoria.

62 VOLKSWAGEN BEETLE, 6,000 miles on rebuilt motor, equipped with two bar, heavy bumpers, $350. 384-6688.

1965 OLDSMOBILE CUTLASS F-85, automatic, power steering, power brakes, good condition, offers. 595-0719.

FOR SALE: 1964 PLYMOUTH, good working order, $150. 595-4651 4- 6p.m.

'69 VW FASTBACK, REBUILT engine, must sell. Sacrifice, $1,000. 592-2637.

RAMBLER AMERICAN, '67, NEW transmission, great engine, $760 Consider offers. 592-3876, p.m.

1966 PLYMOUTH, NEW TRANSmission, fully automatic, $400 or nearest offer. 386-8507.

1970 VW BEETLE, 1600 CC, EXcellent condition. 385-3776.

1976 Mazda 808, 40 m.p.g., first $2100 takes. 382-7864.

150 CARS FOR SALE

ENSIGN CHRYSLER PLYMOUTH

JULY JUBILEE SALE
1975
Valiant
Duster Coupe
Slant 6 Motor
Automatic
Power steering
Custom Radio,
Fold-down Rear Seat
$3393
SALE PRICE
DOWN PAYMENT
$99 FOR 48 MONTHS

1975
Plymouth
Custom Fury
V-8 Motor
Automatic
Power Steering,
Power Brakes,
G.E. Radio
$3595
SALE PRICE
NO DOWN PAYMENT
$105 FOR 48 MONTHS

1975
Plymouth
Gran Fury
V-8 Motor
Automatic
Power steering
Power Brakes
G.E. Radio
Factory Air
$3995
SALE PRICE
NO DOWN PAYMENT
$110 FOR 48 MONTHS

Cars Checked by Car Clinic Diagnostic Centre

Gov't Tested
2-Year
Written Warranty

75 Pontiac Astre
74 Austin Mini
75 Valiant Duster
74 Gran Torino Brougham
74 Montego MX
73 Marquis Brougham
76 Dodge Aspen
75 Plymouth Fury Salon
77 Cordoba
74 Dodge Challenger
75 Valiant Brougham
73 Mazda S.W.
76 Dodge Colt
72 Chrysler New Yorker
69 Toyota Corolla
74 Plymouth Cricket S.W.
75 Buick Apollo
73 Toyota Corolla
76 B.M.W. 2002
74 Pontiac Ventura
76 Volvo 244 D.L.
71 Datsun 1200
76 Volare Premier
74 Ford Pinto
76 Valiant Duster
74 Satellite Regent S.W.
75 Valiant
76 Colt Carousal
74 Buick Skylark
74 Satellite Custom
75 Volvo 164
74 Dart custom
73 Marquis Brougham
75 Buick Century
68 Ford Thunderbird
77 Dodge Charger S.E.
75 Toyota Corolla
75 Chrysler Cordoba
75 Olds Toronado
76 Datsun 280 Z
75 Pontiac LeMans
74 Ford Mustang II
76 Fury Salon
74 Plymouth Cricket
73 Mercury Montego MX
75 Chev Monte Carlo
75 Plymouth Gran Fury
73 Chrysler Newport
75 Dodge Coronet
74 Gran Torino
75 Dodge Monaco
76 Gran Fury
74 Torino s-w.
75 Chrysler Newport Custom
69 Olds Toronado

No Down Payment
100% Bank Financing
INCLUDING
AUTO. INSURANCE
O.A.C.

ENSIGN
Chrysler-Plymouth Ltd.
DOWNTOWN
YATES AT COOK
Dealer licence number D495A
386-2411
Open Weekdays
Till 9:00

'73 MAZDA RX2, GOOD CONDITION, air conditioning, speed control, automatic. Asking $1500. Call 478-9997, or 478-4180.

1971 DATSUN 1200 COUPE, radio, radials, must be seen, 595-6429.

150 CARS FOR SALE

Cornell CHEV/OLDS Cadillac
CHEVROLET TRUCKS
Sales/Service 385-5777

77 SKYLARK Hatchback
76 BUICK Century 2-dr.
76 MONTE CARLO 2-dr.
76 VEGA Hatchback
76 CHEVETTE auto.
76 NOVA 4-Dr. auto
76 CAMARO auto
75 FIAT 124 Spyder
75 IMPALA HT
75 DATSUN B-210
75 FIAT 128 2-Dr.
75 OLDS Toronado loaded
74 CHRYSLER Newport
74 AUSTIN Marina 2-dr.
74 PONTIAC Ventura
74 CHEVELLE 4-dr., auto.
74 FORD 4-dr. wagon
73 PONTIAC GRANVILLE convertible
73 TOYOTA Corona Wgn.
72 NOVA 4-dr.
71 PLYMOUTH 2-dr. ht.
71 TOYOTA Corolla wagon
71 IMPALA 4-dr. HT
70 CHEV 4-dr.
70 METEOR 4-dr. wagon
69 TORINO GT 2-dr.

TRUCKS!!
75 FORD ½ ton, canopy
76 FORD Courier pickup, auto.
77 CHEV ½-ton Pickup

CORNELL
CHEV-OLDS LTD.
3050 Douglas—385-5777
Dealer Licence D-00681A

DOWNTOWN SIDNEY AUTO SALES
2360 BEACON AVE.

1967 Chrysler Newport 4-dr
1975 Boler Trailer
1976 Hornet St. Wagon
1974 Mercury Comet 4-dr
1975 Mercury Comet 4-dr
1974 Ford ¾-Ton and Camper
1976 Olympic 7' Camper
1975 Pacer Automatic
1975 Monarch Ghia 2-dr
1976 Dodge Van Conversion
1974 Ford F100 4x4 Pickup

ALL VEHICLES PRICE TAGGED

1973 Pinto Squire St. Wagon
1976 Cougar XR7 2-dr
1971 Mustang 2-dr H.T.
1970 Montego 2-dr H.T.
1974 Ford Gran Torino 2-dr
1976 Bendix 19' Motor Home
1977 Ford 1-Ton Stake Truck
1969 Ford 1-Ton Furn. Van.
1974 Terry 23' Trailer
1974 Datsun 4-dr. Automatic
1975 Cougar XR7 2-dr.
1975 Montego MX Villager St. Wgn.
1975 Ford F250 Pickup Truck
1973 Datsun Pickup Truck
1974 Datsun Pickup truck

A FULL LINE OF NEW BENDIX MOTORHOMES
DOWNTOWN SIDNEY AUTO SALES
2360 BEACON AVE.
656-7259 DL-001759A

1964 VW BUSHBUGGY, 1500 CC, new brakes, new axle seals, needs some further work, $200. 382-8090.

FOR SALE — 1971 DODGE POlara, $1,700. 1974 Vega Hatchback, $1,600. Phone 595-6142.

1969 FORD FALCON, 6 CYLINder, automatic, 4-door. $975. 477-8796.

1973 DODGE CHALLENGER 340, loaded, 22,000 miles, $3,600. 595-8008, 384-5031, ask for Garv.

1966 VW FASTBACK, NEEDS ENgine work, or for parts. Call collect, 334-4705.

1972 PLYMOUTH WAGON, 318 automatic, radials, $1,800. 478-0491.

151 SPORT, IMPORT CARS

BEAST!
75 CHEVY MONZA, 2 plus 2, V-8, 4-speed, mags, radials, and extremely clean! Very fast! For more information, call PEDRO, at McCallum Motors Ltd., 382-6122. DL00850A.

SUMMER FUN!
75 TR7. B.R.G., 15,000 miles. Lady driven, AM-FM radio, radials. For more information, call PEDRO, at McCallum Motors Ltd., 382-6122. DL00850A.

NEED MORE ROOM
72 MG midget, good condition, value $1900. Will sell or trade for Volkswagen or small car of equal value, with back seat for child. 479-4247.

'64 MINI COOPER CAM, headers, rebuilt twin carb., 1100 head with Cooper valve springs, complete new braking system, recently painted, many other extras. First $1,000 takes. 477-6359.

RESTORATION PROJECT
1962 TVR GRANTURA, FORD V-6, 2800cc powered, this car needs a lot of work. $1,700 or best offer. Call Mark between 5 and 7 p.m. 598-1464.

1973 Jaguar XJ6
4 door, 24,000 miles, immaculate condition, $9500. Phone 478-9571 or 478-4898.

1973 ALPHA ROMEO GTV 2000, good condition, extra set of Pirelli radials on stock rims included, sacrifice at $3500 firm. 477-9344.

71 FIAT 850 SPYDER, RED CONvertible, 4,000 miles on rebuilt motor rebuilt starter and new radio, with guarantee, woman driver, asking $2900. 382-6240.

1973 BMW BAVARIA, AUTOMATic, totally and absolutely immaculate, $6850. 384-1721, 592-3121. Sports and Classic Cars Ltd. DL 00244A.

1972 FIAT COUPE, EXCELLENT condition, mechically sound, recently painted, Asking $2295. 384-4547, 383-9005.

'65 JAGUAR 3.8S, AUTOMATIC, wire wheels, radio, Michelins, etc. Excellent condition, offers. 598-1521.

1959 TRIUMPH TR3, COMPLETEly restored, everyting new or rebuilt. Asking $2495. Phone 112-753-5682, after 5 p.m. for details.

1969 MGB, GOOD CONDITION, new Michelins, top, clutch, and suspension parts, wire wheels, all tonneaus, $1500. 595-6719.

CONVERTIBLE. COUGAR XR7 71-72. Just like new. $3,495, offers. Wieland, 382-4221 or after 6, 656-3771.

1965 MGB, VERY GOOD CONDITion, 52,000 miles, new radials. 592-0267.

1974 ORANGE CORVETTE, shelby mags. 350 motor. $6,800. 479-5783.

'75 DATSUN 280Z, 4-SPEED, 21,000 miles, cobalt blue, $6495. 382-6384 after 5.

260 Z GOOD CONDITION BCAA inspected, must sell, all offers, 386-8584, 5-8 p.m.

1967 MGB, GT, OVERDRIVE, radio, new clutch, tires. $1,600, 477-0692.

1973 LOTUS EUROPA SPECIAL. $6,500. or nearest offer. 382-0694.

74 TR6, LOW MILEAGE, GOOD condition. 479-5292.

151 SPORT, IMPORT CARS

BMW
capital city auto ltd.

1973 BAVARIA
WHITE, DARK BLUE INTERIOR, AUTOMATIC, PS., PB., FULL RECORD BLAUPUNKT, CASSETTE, STEREO, BEAUTIFULL, EXAMPLE.
$7250

1976 TOYOTA
SR5
GREEN, LONG BED WITH CAVEMAN CANOPY, HEAVY DUTY BUMPER LOW LINE MIRRORS, RADIALS, CASSETTE, STEREO, OTHER EQUIPMENT.
$4750
CAPITAL CITY AUTO LTD.
1750 GOVERNMENT ST.
386-7508
DL. 00162A

1970 MERCEDES 280SE. LOW mileage. Immaculate condition. 478-6366.

'69 MGB. 54,000 MILES. GOOD condition. Radials, wire wheels, all tonneaus. $1,750. 383-3466.

1969 ROVER 2000 TC, $1695 OR offers. 595-7869.

1968 VOLVO 142, ELECTRIC overdrive, radio, good condition. $1800. 598-1479.

'76 L82 CORVETTE ALL OPtions. 9,000 miles. $9500. Serious inquiries only. After 6 p.m. 477-8474.

1974 AUDI 100, EXCELLENT condition, $4450 or best offer. 595-4281.

'68 TR SPITFIRE MK III, EXcellent condition. 382-3629, evenings 7-9.

VERY CLEAN DATSUN 200 SX, 1977, offers on $4,500. 384-9508, 477-4464.

PORSCH E911S TARGA
1975, first time offered, consider trades, 382-6601.

1970 DATSUN, 240Z. RECENT paint job, sun roof, $2,900 or offers. 479-0247.

240Z, LOADED. MUST SELL IMmediately. Moving to States. Offers. 388-6580.

74 MGB, EXCELLENT CONDition 24,000 miles $3500 or offers. 592-6054.

'68 ROVER 2000 TC, EXCELLENT condition. $1500. 477-6357.

1971 TR6, NEW CLUTCH, AM-FM cassette, best offer. 592-4013.

JAGUAR 420 SEDAN, 1968, $3750 or offers. 479-2836.

154 TRUCKS, BUSES and VANS

A STEAL!
Work and play! 76 DODGE D200, ¾-ton pickup, V-8, A.T., P.S., P.B., Radio. Complete with canopy and slide-in camping package, including stove and sink. Steal this one from PEDRO for $5895. McCallum Motors Ltd., 382-6122. D.L. 00850A.

'74 JIMMY SIERRA 4X4
Black with tinted glass, 23,000 miles, all options except air. Nearly new 11x15 Good Year Tires, asking $7,000 or offers, 382-7908, 592-1921.

1974 FORD VAN. ROOF VENT, extra windows, partially panelled, interior lighting installed. Complete with interior camper unit. Beds, stove, sink, icebox, spare wheel, mounting rack. 386-9196.

69 FORD, ½-TON PICKUP WITH ¾ ton suspension, rebuilt 360 motor, 4-speed, radio, good rubber, runs well, offers to $1895. 385-3307 or 595-3090 after 6 o'clock.

69 DODGE VAN, MAGS, headers, dual exhaust, teakwood finishing in interior, 4 extra winter tires and rims. $2100. (112) 746-4087.

'74 GMC STEP SIDE, BLACK, 350 automatic, power steering-brakes, loaded with options, new tires and mags, canopy, excellent condition, $4,900. 479-8270.

1967 INTERNATIONAL TRAVELall Panel, 304 V8, 4-speed, positraction, good condition and reliable, $1,000 or nearest offer. 592-4453.

1973 FORD RANGER ¾-TON Camper Special, power steering, power brakes, automatic, 65,000 miles, excellent condition, $3895. 595-8397.

MUST SELL, 1975 CHEV Blazer, 4x4, all options except air, 8,000 lb. trailer package. Low mileage. 656-3187 or 656-6359.

1976 CHEVROLET SCOTTDALE 30, 1-ton pickup, most options. Immaculate condition. View at 3220 Richmond Road, after 5 p.m.

1956 DODGE POWERWAGON, good running condition. With winch. $900 or closest offer. 652-2027.

1959 GMC ½-TON PICKUP. PARtially customized, rebuilt 1962 Chev engine, Corvette clutch, stereo, many extras. 595-6632.

1975 FORD F100 ½-TON, 27,000 miles, 6 radial tires, custom canopy, V8, automatic, power steering, power brakes. 478-1331.

71 FORD RANGER ¾ TON PICKup, power steering, power brakes, automatic, fair condition. Offers to $2500. 383-1869 after 5:30 p.m.

1974 VOLKSWAGEN VAN, 1 owner, 15,000 miles, new condition price, $6,200. 1215 Craigflower Rd. 8E.

LEN BARKLEY INTERNATIONAL
New and Used Trucks
517 Herald 388-5508

'77 GMC ¾ TON HEAVY DUTY pickup, heavy duty brakes — springs etc. 750 rubber, 7,000 miles. $5800 firm. 112-537-5104.

1966 GMC 1-TON ARMY LONG box, 2 trailer windows, boat carrier, electricity, panelled walls, good condition, $1450. Phone 477-5242.

1973 GMC VAN, 307, V-8, MAGS, dual exhaust, carpeted, panelled, insulated. Excellent. Asking $3200. 386-2392.

69 DATSUN PICKUP WITH newer 1600 cc motor, very clean inside and out, 61,000 miles, $1100 or best offer. 478-4248.

1975 FORD ¾ TON, CUSTOM Camper Special, 390, automatic, power steering, power brakes, split rims, 10 ply. 386-9615.

1968 DODGE VAN, 318 AUTO, mags, will sacrifice, $750. 1961 Chev shortbox, $275. 479-7047.

'69 1-TON FORD VAN, CAMperized, everything brand new, never used, offers on $4500. 383-6647.

1971 CHEVROLET ½-TON, V-8, standard, good condition, $1,900. 382-4484.

1975 ¾ TON FORD VAN, 25,000 miles, immaculate condition, $4,300. 478-8244.

1974 FORD VAN 302, V8, POWER steering, low mileage. Phone 479-3695.

1972 FORD, ¾ TON, RANGER XLT, V-8 auto, 42,000 miles, exceptionally clean, $3995. 479-7006.

'74 FORT COURIER WITH TRAvelmate camper, 17,000 miles, $3600. 592-3529.

'72 FORD ¾-TON, POWER steering, brakes, super clean, good shape, $2700. 385-5343 after 6.

'73 4X4 BRONCO, VERY GOOD condition, 110x15 tires, $4000. 642-4376 Sooke.

74 FORD 4X4, ¾-TON, 4 SPEED, very good shape, offers on $4900. 656-1367.

SNO-BIRD RECREATIONS LTD.
1640 Cedar Hill X Rd. 477-7713
Campers—Trucks—Van Inserts

1962 FOR VAN, CAMPER TOP, 352 with rebuilt automatic. $1,000. 479-3583.

60 CHEV ½-TON, GOOD RELIable truck, $375. 385-0657.

154 TRUCKS, BUSES and VANS

ENSIGN
Dodge TRUCKS
AND
RECREATION VEHICLE CENTRE

QUADRA
AT
CALEDONIA

Top Quality Used Trucks

1974 DODGE
½ ton PU, V-8 auto., P.S., radio.
Sale Price
$3494
NO DOWN PAYMENT
$102 FOR 48 MOS. OAC

PLUS

1972 VOLKSWGN
Chimo hardtop camper van, 4 cyl., 4 spd., radio, radials, fully camperized. Must be seen.
Sale Price
$4495
NO DOWN PAYMENT
$131 FOR 48 MOS. OAC

PLUS

1976 DODGE
1 ton, PU, 10,000 lbs. GVW, camper special, V-8 auto., P.S., P.B., radio, dual wheels, city tested.
Sale Price
$6888
NO DOWN PAYMENT
$200 FOR 48 MOS. OAC

PLUS

73 INTERNATIONAL PU
76 DODGE B200 Van
76 RAMCHARGER 4x4
75 DODGE ½-ton PU
76 DODGE power wgn.
73 DATSUN PU
69 DATSUN PU
69 FORD ¾ Ton

PLUS
MANY MORE
SEE THE
TRUCK
SPECIALISTS
AT
ENSIGN
DODGE TRUCK CENTRE
QUADRA
at
CALEDONIA
386-2411
Ask for
Truck Sales
Dealer Licence D-495B

LOWEST PRICES
IN TOWN AT
ART'S CARS SALES
642 Burnside E. 383-8302 DL-00286A

71 VOLKSWAGEN Van	$1595
71 CHEV ¾-ton	$1995
716 FARGO ½ ton	$1995
71 DODGE ½-ton	$1695
69 FORD ½-ton	$1695
66 CHEV ½-ton and canopy	$ 695
19' GMC motorhome	$4995

LOWEST PRICED
4-WHEEL DRIVE
77½ SUBARU 4x4
$5,530
Plus freight, dealer prep.
BRIAN HOLLEY SUBARU
3319 Douglas St.
384-1161 DL00903A

'69 FORD, ONE TON ECONOline 300, top shape, customized van, 302 V-8, $529 spent on motor. New brakes, complete muffler and pipes from engine. Heavy duty heavy tires. Special pop-up top with roof rack and trailer hitch. $3500. 656-3102.

GOT A HEAVY CAMPER? NEED a stable truck? 1975 GMC one ton pick up. 454 engine, power brakes, power steering, automatic, dual wheels, crew cab, 9000 miles. Complete camper package $9500 or offers. 385-2220.

'74 GMC VANDURA, FULL CUStom interior, fireplace, bar, etc., wide ovals, steel mags, side pipes, 41,000 miles, excellent condition, 477-9395 after 7 p.m.

1964 FORD 4 TON VAN, TILT cab, 22' aluminum box, with electric tailgate. $2500. 478-0426.

8' VANGUARD CANOPY, 36" side, sliding windows. $225. 598-4195.

1972 CAMPERIZED VW VAN, $3,500. 478-2582 after 5:30.

71 CHEV ½ TON STANDARD, with new canopy, low mileage. 658-8890, after 6.

'69 FORD PICK-UP, 300, 6 CYLINder, 4-speed, long box, step side, excellent condition, $1,300. 383-7905.

1969 VOLKSWAGEN VAN, CAMperized, new engine, canopy. Offers. 592-0428.

'76 DATSUN P.U., 17,000 MILES, $3900. 749-6976 call collect.

154 TRUCKS, BUSES and VANS

BEN MADSEN MOTORS LTD.

75 DODGE 1 ton Kerr Van, V-8 318, p.s., p.b., 16,000 miles. $3995
74 FORD ¾ ton Super Window Van, V-8 auto. $3995
74 FORD ½ ton Explorer p.u., V-8 auto., p.s., p.b. $3495
74 FORD 1 ton C + C on duals, V-8 auto. $3995
73 MAZDA p.u., Sportsman canopy, clean $2395

BANK FINANCING AVAILABLE
2691 Sooke Rd. 478-5011
1N Glen Lake D.L. 00569A

1972 ¾ TON FORD VAN, INSUlated, sheeted, 58,000 miles. Asking $2900. 385-2219.

1963 GMC WALK-IN VAN, 1-TON, 6-cylinder, 4-speed, $675 or best offer. Phone 598-2144 or 598-4759.

1968 DODGE ½-TON, TESTED till June 30, 1978. $12,000. After 5, 478-9536.

1960 CHEV ½-TON. 385-0657.

1962 GMC ¾-TON PICKUP, 283, 4-speed, tested. 385-7697.

1969 DATSUN PICKUP, $950. 384-8864.

64 ECONOLINE VAN, GOOD CONdition 477-4934.

1969 VW VAN, NEW ENGINE, $1600 firm. 592-5965.

71 FORD F350, LOW MILEAGE, box, new tires, $3,000. 652-1373.

68 DODGE TRUCK, V-8, 4 speed, $1,000 firm. Call 385-9581.

'69 JEEP, 4X4, RADIALS, IN EXcellent condition, $2,300. 743-9077.

'69 VW VAN, NOT CAMPERIZED, needs work. $1000. 642-4157.

74 JIMMY, 4x4, GOOD CONDItion, deluxe model, $5,800. 652-2095.

158 TIRES

D.G.'s TIRE CENTRE
VACATION GET READY SPECIALS

L78x13 Poly ww	$24.88
E78x14 Poly ww	$29.88
G78x15 Poly ww	$32.88
A78x13 Belted ww	$32.88
F78x14 Belted ww	$35.88
G78x15 Belted ww	$39.88
165SR13 Steel Radial ww	$42.88
DR78x14 Steel radial ww	$42.88
GR78x15 steel radial ww	$49.88

WIDE TIRES
BELTED RAISED WHITE LETTERS

A70x13	$33.88
F70x14	$39.88
G70x15	$43.88
B60x13	$35.88
F60x14 or 15	$47.88
G60x14 or 15	$49.88

T-A RADIALS
ALL SIZES 25 % OFF

OFF ROAD SPECIALS

F60x14 or 15 Concorde Deserters	$49.98
11x15 Maxitrac 4 Ply	$77.88
11x15 Tru trac 4 Ply	$79.98
11x15 Tru trac 6 Ply	$88.98
10x16.5 Maxitrac 8 Ply	$114.88
Off road 8 spoke 15x8 White or chrome Biems.	$29.98

GT RETREADS

All 12, 13 and 14's sizes	$16.88
All 15 sizes	$18.88

SUPER SUPER SPECIALS
Michelin Radials

155 SR 13 Pirelli	$34.88
600x12 Nylon BW	$18.88
700x13 4 ply nylon ww	$19.98
550x14 4 ply nylon bw	$19.98
E78x14 4 ply nylon ww	$25.88
G78x15 4 ply nylon ww	$27.88

Full Line of
3244 Douglas 382-8197
Across from Mayfair

MICHELIN TIRES
ALL SIZES AND TYPES IN STOCK AT
D & D TIRE
1620 BLANSHARD
382-7283

14" MICHELIN RADIAL TIRES on rims, excellent, $30 each. 384-5827.

NEW REMINGTON BOOTS, mounted on Corvette chrome Rally wheels, 479-7306.

SIZE, 13, 14, 15. GOOD CONDItion. Phone 383-6457.

160 PARTS, ACCESSORIES

SPRINGS
We sell and install DENDOFF Overload and helper springs (leaf and coil) for cars and trucks, including import models. 384-0213.
— Parts and Repairs —
LOGAN'E R.V. SERVICE CENTRE
650 Burnside near Douglas

PREFERABLY WHOLE 1962 IMpala 4 door hardtop. Disassemble 327, TRW pistons, 11:1. Sig Erson cam kit. Cyclone headers, chrome. Torker. 2 G-60 by 14 Parnellie Jones, 2 ET slotted mags, chrome extras, needs interior. Best offers, 384-8035 after 6 p.m.

WRECKING FOR PARTS '66 Mercury Parklane. Rebuilt 390, two new HR78-15 steel belted radials, custom air conditioner, rebuilt automatic trans, new alternator, two H70-14 nylon wide ovals. Ask for Bob, 385-6746 or 595-4908.

CANOPY
for Datsun short box
ECONOLINE
1968 heavy duty 3-speed transmission
CJ2A Philippine Jeep body, new, 478-3147

RADIATOR REPAIRS, FAST TOP quality repairs at Maurice's Auto Body, 427 Bete St., phone 386-3381, or 384-8094. Located behind the Burnside Pay and Save Gas Station.

1967 ACADIAN, FRONT LEFT door, left fender, headlight attached, some grill work, rearview mirror, rear speaker, all armrests, racing steering wheel, offers. 477-5783, after 5 p.m.

CORVETTE PARTS, '63-'67, HIGH performance 396-375 horsepower, 4 bolts mains, T.R.W. pistons, Holley, complete. 1966 Pontiac parts, 12 bolt rear. 383-0875, Chris.

454 LS7 COMPLETE WITH ONLY 100 miles. New slicks, tubes, and mags. Two new G.M. truck clutches, pressure plates, 13" single disc. 1½ spline. 743-2129.

'34 FORD TUDOR BODY, $250. Miscellaneous 1940 Ford parts. '53-'56 F100 transmission. Camaro power brakes and steering unit. 477-6357.

1969 MONTEGO FOR PARTS, 351 Windsor (built) and trans., four US mags, 351 W stock, Craig quad tape deck. Must sell, best offer taken. 479-1217.

VICTORIA 4-WHEEL DRIVE
FREE WHEELING HUBS for any make of 4-wheel drive. D-13531.
537 Hillside at Rock Bay 386-6511

LAKEWOOD UNIVERSAL TRACtion bars, M-T valve covers for small block Ford, excellent condition. 595-8537.

FOUR NEW TIRES AND RIMS, size E87x15, $200 or best offer. 2 high back buckets from 1977 GM van, $150 or best offer. 477-6038.

1955 CHEV FRONT FENDERS, Econoline Ford Van doors and 1969 Mustang buckets seats, 289 Electronic ignition. 382-6079.

WRECKING 1967 COLONY PARK Station Wagon. Power equipment, excellent 390 motor, many new parts. 383-3462.

CHRYSLER 318, REBUILT, CAN be seen running $425. Offers. 479-5919.

2 FIATS FOR PARTS ONLY, 1970 850 Spyder, and '72 128 sedan, both 4 speeds. 478-4248.

WANTED: 26 T HOOD, FRONT and rear fenders, running boards. 656-2405.

COMPLETE 283, STRIPPED FOR parts. 384-5380.

'61 SUNBEAM ALPINE, $200, whole or parts. 652-5634.

1963 BEAUMONT, 2-DOOR. Offers. 478-0658.

PARTS FOR '62 DODGE DART, 318, other parts. 642-5029, 382-7433.

WANTED TWO 14" U.S. MAGS for Chev. 383-4879.

160 PARTS, ACCESSORIES

CAR SOUND
AM-FM radios, tape players, cassette and 8 track in-dash radio-tape player, Jensen speakers. On premise installations.
B.C. SOUND & RADIO SERVICE
931 FORT 383-4731

OPEN NOW
Come and see Victoria's largest stock of Hi-Performance auto accessories and parts.
Mon.-Fri. 9-9, Sat. till 5
D. G. AUTO
3244 Douglas 382-4012

FOR SALE: TR4 FRAME, transmission, doors, rear end. 652-2619.

CHEV 350 OPEN COMPETITION racing engine. 479-7045 or 595-6898.

'34 FORD TUDOR BODY, $250 OR offers. 477-6357.

'55 CHEV, 2-DOOR HARDTOP, 283, parts or whole. 479-7047.

162 AUTO REPAIRS, SERVICE and TOWING

LEN'S TURCK REPAIRS, 531 David Street, authorized white trucks parts and service, 384-7811, business, 384-7811, residence, 386-5821, 8 a.m. to 10 p.m.

RICHARD'S MOBILE AUTO REpairs, breakdown service, tune ups, repairs. Anywhere anytime, flat rate only. 383-5856 home, 388-6275 pager 267 on the road.

AUTO REPAIRS, $10 PER HOUR, most repairs reasonable. Cash or trade. Call 383-9322.

SCRAP CARS HAULED.
478-9571.

166 CARS AND TRUCKS WANTED

WANTED TO BUY
TOP QUALITY CARS
DePape Motors Ltd.
1407 Broad St. 384-8035

CASH
For your clean used car. Phone for appointment, Vern Geisler, 386-2411, Ensign Chrysler Plymouth Ltd. DL00495A.

58 PONTIAC 4-DOOR SEDAN, 6-cylinder or V8 motor need not run, need good or decent body and parts and accessories. Send list to D. Connor, 219 West Burnside Rd., Victoria.

ESQUIMALT AUTOMART LTD.
480 ESQUIMALT 382-7195
CASH FOR YOUR CAR OR TRUCK
WE ALSO CONSIGN

WANTED: '63 TO '69 FORD OR GMC ½-ton, short box, fleet side or step side, in good condition, top dollar. Please call 474-1539.

TOP DOLLAR PAID FOR CLEAN cars and trucks. Call Ben Madsen Motors, 2691 Sooke Rd. 478-5011. No triflers please.

WANTED: VW BUG CONVERTible. 477-6192.

168 CAMPERS, TRAILERS and MOTOR HOMES

COASTLINE
TRAILER CENTRE
GET READY FOR
SUMMER
Drop Down and See Our
1977'S
PROWLER - TRAVELAIRE
TRAVELMATE - RUSTLER
TRAILERS
SIZES AND FLOOR PLANS
To Suit Your Needs
You Deserve To GET AWAY
Happiness is an RV from
COASTLINE
1621 Island Hwy. 478-0933
(Across from Colwood's Farmer's Market). Mon.-Sat. 10 a.m. 'til 9 p.m., Sun. 1-5 p.m. D-113719.

WILLE MOTORS
LARGE SELECTION
of RECREATIONAL VEHICLES
SEE our CAR AD
In Today's Classified
CLAS

168 CAMPERS, TRAILERS and MOTOR HOMES

S. J. PEDEN LTD. VANGUARD

SEE THE COMPLETE LINE of quality VANGUARD recreation vehicles. Motohomes, van conversions, trailers, campers and 5th wheels. All in stock for immediate delivery.

THIS WEEK'S SPECIAL
18½ ft. VANGUARD tandem trailer, fully self-contained, C-w 3-way fridge, shower and toilet, oven, etc. SAVE $900. NOW ONLY $5,925.

PARTS AND ACCESSORIES "SUPER SPECIALS"
Set 4 hydraulic camper jacks $169.95
Sani-Potti chemical toilets $ 89.95
12 ft. auto. roll up awnings $260.00

RENTALS
VAN TOPS INSTALLED

S. J. PEDEN LTD.
2855 Quesnel St.
D-13432
386-3464

GREAT SELECTION
TENT TRAILERS
11 models from $895
TRAVEL TRAILERS 13'—31'
MOTORHOMES — All Sizes
TRADES WELCOME!!
Propane — Accessories
Service — Sani-Station
BOOK TENT TRAILER RENTALS NOW!

IMPALA CAMPING WORLD
Ph. 656-5504 DL00248B
10077 Galaran Rd., Sidney

URGENT TO SELL 1975 TERRY 19½' fully self-contained with bath-tuc. $4600, offers. 388-9626.

FOR RENT: DELUXE MINI Motorhome. Available Sept. 6th on. 477-5015.

19' GMC MOTOR HOME, MUST see, a steal for $4500. 479-8707.

WHEELS AND AXLES FOR sale. 478-9517.

CANOPY FOR OLDER ½-TON pickup, $175. 383-9720.

CANOPY FOR SALE, OFFERS, 388-6149.

CUSTOM TENT FOR WESTPHALIA camper, $300. 592-1625.

1974 FORD ECONOLINE, FULLY camperized, $7,000. 478-2934.

11' SELF-CONTAINED CAMPER, offers to $2750. 478-2590.

1973 CORSAIR, 22', SELF CONtained, slightly used. 656-6196.

24' MOTOR HOME, LOW MILEage, open to offers. 386-0355.

1971 VW WESTPHALIA $2,950. 477-0332.

27' TRAVEL TRAILER, VERY good condition. $5,700. 478-2277.

169 MOBILE HOMES AND PARKS

FAMILIES WELCOME
—spacious, ocean view lots
—close to schools, shopping and recreation
—choice of 39 different floor plans
—friendly community atmosphere
"You'll get more"
478-8303
Happy Valley Homes Ltd.
2681Sooke Rd.
DL00832A

BRAND NEW LAKESIDE HOME!! LUXURY ABOUNDS IN THIS 1152 sq. ft. beauty with the most serene landscaped setting in Victoria! Picturesque lake off your patio, running creek at side! Large den has wet bar. Master bedroom has ensuite with Roman tub, separate shower stall. Formal dining room has china cabinet and patio doors opening to 12'x30' verandah. W-W carpet. 5 appl. An exceptional home, reasonably priced! Ask for Grant, 474-1811. Corwil, D.L. 01541A.

IN TRI-WAY MOBILE HOME park — 12'x64' Rollohome, complete with deluxe range and fridge, carpet throughout. Lovely panelling with hardwood kitchen cabinets. A truly lovely home set up on a choice lot; also, 12'x44' Safeway 1 bedroom, free-standing fireplace in living room, situated on small easy-to-maintain space. Phone 384-8791. Totem Trailer Sales. DL31297A.

14' WIDE HOMES
GOLDSTREAM MOBILE HOMES LTD.
Modern Park Space
Available with all Sales
478-1751 2894 Jacklin Rd.
DL01280A
NOW OPEN for your convenience
Mon.-Fri. 9 a.m.-8 p.m.
Sat. 9-5 Sun. 1-5

12'X64' ROLLOHOME, COMplete with deluxe range and fridge, carpet throughout. Lovely walnut panelling with hardwood kitchen cabinets. A truly lovely home set up on a choice lot in Tri-Way Mobile Home Park. For appointment to view phone 384-8791 after 6 p.m., or 384-6922 days. Totem Trailer Sales. DL. 31297A.

LANGFORD ON THE WATER
Lake at front — creek at door — Ideal for this top of line Bendix, circular kitchen, 52x24.
BUY RIGHT with
Corwil DL01541A 474-1811

GARDENERS DELIGHT
12x68, 3 bdrm. with family room, add on, 3 sundecks and patio. Huge yard with garden area. Friendly Mobile Homes, 474-1288 24 hrs. DL 01635A. Mill Bay 743-5564.

1974 12X68' MOBILE HOME, 2 bedrooms. Immaculate condition. Stove, fridge, washer, dryer, wall-to-wall, carpeting. Seaview site, Sooke. Asking $16,500. 383-4973.

2-BEDROOM 4 SEASON MObiles, extra room, patio, tipout garden landsaped. Near bus, stores, adults, Jackson's, 974 Goldstream Ave. D-00044A. 478-5812.

MUST SELL IMMEDIATELY, three plus bedrooms on a very large lot, family park, Sooke, Low rent. Reduced to $13,500 or best offer, 642-5879, 642-5741.

BY OWNER, DOUBLE WIDE MOble home, 24x44, 3 bedrooms, 5 appliances, carpet and drapes, set on lot, patio and fence, $28,000. 384-0918.

SIDNEY
on the Pat Bay. Large addition. Adults. $13,900 BUY RIGHT with Corwil, DL01541A. 474-1811.

14' WIDE
TRIANGLE HOMES (Victoria) Ltd. D.L. 01668A 478-1774

BRAND NEW SAFEWAY, WITH utility room! Beautiful location 5 minutes from downtown! Own for $220 month. Phone Grant 474-1811, Corwil DL01541A

IF YOU FEEL YOU MUST RENT
Rent to buy. 12x68, 1975 model. Friendly Mobile Homes, 474-1288, 24 hours .DL 01635A.

1965 10 BY 36 MOBILE HOME for sale. Excellent condition. Furnished or unfurnished. $5800 or best offer. 642-3594.

LOG HOUSE
1550 sq. ft. Ready to be delivered or can quote on your choice of plans. Friendly Mobile Homes, Victoria 474-1288, 24 hrs. DL01635A.

TWO-BEDROOM PLUS ADDIton, sundeck, large lot, lift Colwood. Appliances, drapes included, $17,900. 656-6260.

BEAUTIFULLY LANDSCAPED 12x64', 2 bedrooms, farm like surroundings, city bus, gardener's delight. 385-2903.

LOVELY 3-BEDROOM, PARTIALly furnished Diplomat. Fully landscaped. 478-5637.

SMALL BUT SWEET MOBILE home, right on water. Call 642-3237. Dealers License 1719A.

2 BEDROOMS, FURNISHED, 10x45, sundeck, immaculate, $8900. 478-1830.

Friendly Mobile Homes

BUYING OR SELLING?
For a sincere interest in your needs call:
1-1002 Goldstream Ave. Victoria
Vic. 474-1288 Mill Bay 743-5564
24 Hours DL01635A

EXCLUSIVE
Downtown Park
—new homes on display
—close to shopping, golfing, plus recreation
—on busline
—close to Gorge waterway
—adult oriented
"Move in today"
478-8303
Happy Valley Homes
DL00832A

NO DOWN PAYMENT IF YOU QUALIFY
New mobile homes, better than rent! You own your own home and receive equity. Phone Uncle Ben and get the right advice. Buy right with Corwell, 474-1811, residenee 477-8574.

IMMEDIATE POSSESSION, adult court, 56' two-bedroom Diplomat overlooking Cowichan Bay, all major appliances and drapes included, large covered patio, built-on storage room and metal shed. Nicely landscaped. Terms can be arranged. 382-4736.

1440 SQ. FT. D.W.
This is a large home located in family park in a beautiful country setting. 3 bdrms., plus family room. Ensuite plumbing, centre island kitchen. Friendly Mobile Homes, 474-1288 24 hrs. DL 01635A. Mill Bay 743-5564.

SAVE SAVE
$2000 off of all new 12 wides in stock. Setup with decks, only $19,995.
BUY RIGHT with
Corwil DL01541A 474-1811

GOLDSTREAM
Peaceful adult location for this new 70x14 2 BR Bendix
BUY RIGHT with
Corwil DL01541A 474-1811

ROBINHOOD SALES AND SERVICE INC.
New and Used Homes
Dealer for Manco and Homco
2714 Sooke Rd. 478-9517
Open 7 days a week. DL 00422A

1969 GLENDALE, DOUBLE WIDE mobile home with built-on workshop or studio, on 3 wooded acres on Malahat Drive. Fruit trees, berries, large garden area. Price, $57,000. 478-4651.

ROBINHOOD SALES AND SERVICE INC.
New and Used Homes
Dealer for Manco and Homco
2714 Sooke Rd. 478-9517
Open 7 days a week. DL00422A

NEED A NEW 14' OR DOUBLE WIDE?
2 or 3 bedroom. We have pads available in several locations. Friendly Mobile Homes, 474-1288 24 hrs. DL 01635A. Mill Bay 743-5564.

NICEST SPOT IN TOWN!
Victoria bus route, all shopping nearby! Beautifully landscaped setting for this cosy Bendix at sacrifice price. Ask for Grant, 474-1811. Corwil. DL 01541A.

CLOSE IN—5 MIN. TO CITY
2 single wides, 2-bdrm. models. Financing arranged or take over payments. Friendly Mobile Homes, 474-1288 24 hrs. DL 01635A. Mill Bay 743-5564.

RETIRING?
Like a lovely 2 bdrm 12x68 in a beautiful treed setting? Close to lake. Sundeck, fenced yard for privacy. Friendly Mobile Homes, 474-1288 24 hrs. DL 01635A. Mill Bay 743-5564.

NOW THIS IS NEAT
A 12x68 3-bdrm. that is spotless. Carpeting throughout. Sundeck off reverse aisle. Shawnigan Lake. Family welcome. Friendly Mobile Homes, 474-1288 24 hrs. DL 01635A. Mill Bay 743-5564.

OFF SITE
12x68 3 BR Premier. Furnished, exc. cond. $12,000—O.B.O. BUY RIGHT with Corwil, DL01541A. 474-1811.

MILL BAY-SHAWNIGAN, 24X40 1976 Moduline, 3 bedrooms, clean, with shed; $17,500 or offers. 478-2510.

1974 NEONEX ESTATE 12X68, 3-bedroom with extras call after 4 p.m. 478-1675.

178 SUMMER HOMES, COTTAGES, RESORTS

SHAWNIGAN LAKE
2-bedroom cottage for rent, first two weeks in July. 3-piece bath. Fireplace, wharf. 383-7796.

PROSPECT LAKE: FURNISHED 2 bedrooms, available Aug. 1st, $175 per week. Phone Mr. Dinning, 478-1731 until 5 p.m. weekdays.

181 TOURIST ACCOMMODATION

NEW NEAR CENTRE
Color TV, bath, shower kitchen with dishes, parking, elevator, near bus stop, everything supplied, near bus stop, everything supplied, no maid service. Pool and sauna privileges. Studio suite weekly $85 per week, $250 to $260 per mont. One bedroom suite, $110 per week, $325 to $335 per month. 386-2812 day or night.

185 CONVALESCENT AND REST HOMES

VACANCY IN A CHARMING OLD rest home. 598-3542.

190 ROOM and BOARD

CRAIGMYLE GUEST HOME
Rooms available. 595-5411

COMFORTABLE ROOM FOR student or working man, reasonable. 592-7484.

ROOM AND BOARD, 3 MEALS per day. 386-1975.

ROOM AND BOARD FOR GENtleman, Esquimalt area. 382-4028.

193 ROOMS TO RENT

FURNISHED BED-SITTING room. Utilities supplied. Kitchen privileges. Oak Bay Junction area. Transportation one block. Prefer male university student or male working person. Call after 5 p.m., 595-6212.

SINGLE ROOMS, $95-125 INcludes utilities, bed, table, chairs and hotplate. Vic West area. Phone 384-5605.

OAK BAY BORDER
BRIGHT FURNISHED ROOM near park, utilities included. 479-2895.

FURNISHED ROOM, CABLE T.V. Share kitchen, washroom, washer and dryer. $100. 385-8198.

ROOMS IN LARGE HOUSE near beach, share facilities. Call Eugene 383-3528, evenings.

3 BEDROOMS, LARGE OLDER home, Fairfield. 386-0632 after 5 p.m.

AVAILABLE IMMEDIATELY, carpeted, share kitchen, bath and laundry, $85. 385-0307.

RUG, SHARE KITCHEN, bathroom and laundry, $115 monthly. 658-1158.

FURNISHED SLEEPING ROOM, day, week or month. Apply 10-5, 1312 Government St.

2-ROOMS WITH PRIVATE EN trance bath and utilities, heat and electricity included, $130. 383-3309.

$50 — 1157 JOHNSON STREET, walking distance to town. 11 a.m.-1 p.m.

WITH KITCHEN PRIVILEGES, $67 monthly. 595-8502 or 595-8096.

ROOMS FOR RENT, RUN OF the house. 385-8020.

ROOM FOR RENT, $95 A month. 385-0058.

FURNISHED ROOM, HOT plate, laundry, fridge, $80. 385-1200.

194 ROOMS WANTED

CHRISTIAN WORKING MAN REquires living quarters in Esquimalt area, before July 15. 388-7112 before 2 p.m.

197 HOUSEKEEPING ROOMS TO RENT

COMPLETELY FURNISHED with fridge, stove, and sink. Close to town and shopping Fairfield, $90 including utilities. 383-3131 days, evenings, 598-8371.

LARGE HOUSEKEEPING ROOM completely furnished, $115; includes TV cable, free laundry and garage parking. Prefer male. 383-7735.

FURNISHED ROOMS, $85 AND $95, cable, fridge, hot plate, share kitchen and 2 bathrooms; Fernwood area. 383-0603.

UNFURNISHED HOUSEKEEPING rooms for rent. Ladies only. Reasonable rent. Apply Yates Hotel, 712 Yates St.

SELF-CONTAINED HOUSEKEEPing room, wall-to-wall, $85. All utilities included. Available immediately. 477-5820.

NEAR FORT, COOK, FRIDGE, stove, sink, fully furnished, cablevision. 384-3920.

FURNISHED ROOM FOR GIRL, close to University, share kitchen and TV lounge. Phone 477-5650.

IMMEDIATELY — $98 — CONVEnient and nice, stove and fridge, call 592-0988.

NICE, BIG ROOM AND KITCHENette, fridge, good for salesman, 383-9794.

STUDENTS, WALKING distance to University, fully furnished, male. 477-8058.

$85 — WALKING DISTANCE TO town. Open for rent, 11 a.m. to 1 p.m. 1157 Johnson Street.

FURNISHED BASEMENT ROOM. Male pensioner only, $55. James Bay district. 384-0904.

PEMBERTON-FORT AREA. Quiet location. Available now. 592-2265.

HOUSEKEEPING ROOM FOR rent with all utilities at 2593 Vancouver St. 384-3898.

FAIRFIELD AREA, WITHIN walking distance, non-smokers. Days 382-3463, evenings 385 8206.

137 MENZIES, ROOM $79; SHARE bathroom, mature gentleman. 382-2556.

SIDNEY: ATTRACTIVE WOOD panelling, sunny, close to shopping centre, July 15th. 652-3589.

FULLY FURNISHED, CLEAN room, close to town in pleasant old house. $100 per month. 383-3019.

HOUSEKEEPING ROOM TO rent. 384-3890.

SUITABLE FOR OLDER MAN non-drinker, 1255 Pandora.

200 APARTMENTS TO RENT UNFURNISHED

OCEAN VILLAGE
ONE AND TWO BEDROOMS
$175 TO $200 MONTHLY
Lovely apts. beautifully located overlooking Sooke Harbour Basin.
SPECIAL RATES FOR THE GOLDEN AGE
Call 642-3814 after 3 p.m.

Macaulay North Apartments
1-bedroom from $195
2-bedroom from $260
Resident Manager — Molly Allwood
Call 382-5622 or call P. R. Brown and Sons 385-3435
E. Y. Construction

York Manor
JAMES BAY
Modern block, close to sea
1 bedroom $195
1 Bachelor $160
ADULTS ONLY
385-1908 652-5900 479-1435

The Sentinel
In Esquimalt for a better apartment. Phone 385-1249. 2 bedroom on 4th floor. 1 bedroom on main floor.

TOWNHOUSES, UNIVERSITY Garden Homes, 2 and 3-bedroom, close to shopping and schools, 1½ baths, family room, cablevision, washer-dryer hookup, includes stove and fridge, parking, spacious lawns. Children welcome. No pets. $306.25 to $372.25 .595-5313.

LARGE NEW 1-BEDROOM apartment, in a small quiet building within walking distance of downtown. Heat included in rent, $189 per month. Location, 1750 Chambers St. Call 385-5637 or 477-0525.

READ THIS!
1527 FORT AT BELMONT
Available now, large, unique, 1-bedroom with balcony redecorated, drapes, rugs. You pay only Hydro and Phone — $190. 592-9866.

WATERFRONT
1 and 2-bedroom apartments. Building situated at the waters edge, and features pool, sauna, games room. Adults only, no pets. Please call resident manager 386-4022 before 10 or after 4 p.m.

AVAILABLE JULY 1ST, NICE clean 2-bedroom, gas stove, new electric heating system home. Close to school and shopping area. $265 per month. Phone Mr. Victor Wong 385-2458 or Mr. Young in the evenings 386-1727, no dog please.

AVAILABLE IMMEDIATELY. Sunny and bright one bedroom apartment. Wall to wall carpeting, fridge, and range. Controlled entrance, on West Burnside. Days, 386-5454, evenings 384-0815.

2 LARGE 2-BEDROOM APARTments, in 6-plex, $235 and $245 monthly. Nice fenced yard for children, laundromat, harbor view, close to buses and shopping. 943 Esquimalt Road. 479-7288.

BRIGHT ONE-BEDROOM APARTment. Stove, fridge, w-w, drapes, balcony, laundry facilities, controlled entrance. On bus service. Close in, Burnside area. $190. 388-7891.

DELUXE 3-BEDROOM, WALL-TOwall carpet, all appliances, Drapes, children and pets welcome. Brand new. Langford area. $325 per month. 383-2715 or 592-3867.

WATERFRONT CORNER SUITE bedrooms, 1½ baths, walk-in closet. Quiet location with lovely views from all windows. Call resident manager 385-4022, before 10 or after 4 p.m.

DUNSMUIR ROYALE APARTments, 801 Esquimalt Road, 1 bachelor, $165, immediate occupancy, 1-bedroom, $205; 1-bedroom, $210. Available August 1. 386-3751.

MODERN, ONE-BEDROOM, large sitting and dining area, stove and fridge, carport, free laundry, cablevision, no children. $165 a month. 384-5473.

UNFURNISHED APARTMENT Large bachelor apartment. Fairfield area ,close to park, stores and bus. Phone manager, 385-2031 or 388-4661.

GARDEN PARK COURT
Lovat Ave. — Nice large bachelor suite at $115. Available immediately. Close to Mayfair and Town and Country. 386-5059.

2320 QUADRA
Almost new, 3 bedroom, $265. Parking, heat, hot water included. Children welcome. 658-5393, 658-5781.

JAMES BAY
Available immediately, quiet oversized 1-bedroom apartment, $198; no increase in 1977, almost new building. 383-2117.

DELUXE SUITE, 2 BEDROOMS, ensuite, dishwasher, security entrance. Immediate occupancy. $375. 595-7064.

ESQUIMALT NEAR NADEN, two-bedroom and one-bedroom suites, good view ,kids welcome, ½-month rent free. 385-4832.

2-BEDROOM, SELF-CONTAINED suite, main floor, close to Jubilee Hospital. $250. 479-8389.

ONE-BEDROOM, $182. CLOSE TO town, working or retired. 595-2977.

200 APARTMENTS TO RENT UNFURNISHED

UNIVERSITY AREA
CAMPUS COURT
1631-1641 McKenzie Avenue
—Totally unique
—Deluxe 1 and 2 bedroom suites from $195.
—Close to shopping and recreation
—Buses at the door
—Tennis court
477-0011 477-2612

FAIRFIELD
1-bedroom apartments for rent near Beacon Hill Park. $188 per month. Children welcome.
477-0011 385-0089

CLOSE TO SCHOOL CHILDREN WELCOME
One-bedroom and bachelor apartments for rent from $171.75. 382-0088, 477-0011.

Crescent Construction Corporation

REDWOOD PARK
(155, 157 Gorge Road East)
Enjoy the summer and sunshine from your private balcony beside the beautiful, quiet Gorge Waters. We offer you wall-to-wall comfort in a completely modern apartment featuring:
Resident Manager,
Large, bright, new suites,
Swimming Pool,
Sauna,
Covered Parking,
Recreation area.
Priced to rent from $220.00 for a one-bedroom suite and $300.00 for two bedrooms. For appointment to view please call 382-6407 or 384-3218 or
For further information call BROWN BROS. on BLANSHARD 385-8771 (anytime)

NOW RENTING
SANSAR APT.
1140 Hillside
Large 1 and 2 bedroom suites, wall-to-wall carpeting, drapes and deluxe appliances.
Close to shopping, downtown and recreation facilities.
From $180 to $260
Open House this weekend, Saturday and Sunday 1-4.
For further information and viewing contact resident caretaker, Mr. Morris, 385-0456.

CAPTAIN'S WALK
NEW BUILDING
1357 Esquimalt Rd.
(Past Admirals Rd.)
1 AND 2-BEDROOM SUITES FROM $195
Phone manager, Apt. 403, 384-0834, or Ans. Service 385-0991 anytime.

NEW BUILDING
1537 Morrison St.
—1537 Morrison St.
—Near Jubilee
—2 and 3 bedroom suites
—Available July 1st from $280
—Move in now pay for Aug. Have July Free.
—No children or pets
—All corner suites
—Elevator, ample parking
Phone 598-6711 or Mr. Mackey 595-6278 in Sec. No. 402
Or 385-0991 Answering service

UPPER FORT ST. AREA
A VERY LOVELY 1-BEDROOM SUITE IS AVAILABLE JULY 1ST, RENTING FOR $181.90, WITH NO INCREASE FOR OVER A YEAR AT LEAST. THIS IS A VERY QUIET BUILDING, ESPECIALLY SUITED TO SENIOR ADULTS. PLEASE CALL 595-1210. NO PETS.

NICE 1-BEDROOM APARTments, available July 1st, large apartment $203. Including heat, parking space, cablevision, storage area, August 1st, large apartment, top floor, $203. Medium size apartment, top floor, $190. Medium size apartment, 1st floor, $179. Esquimalt, young child welcome, no pets. 385-8592.

TERRACE GREEN
180 Croft St.
Opp. James Bay Square
1 and 2-br. w.-w. throughout, color appliances, Cablevision, elevator, quiet people and building. Close to Parliament. Opposite large Mall. $254 and under. Phone Mgr. at 382-5151, after 6 p.m. Adult block.

THE HORIZON
Corner Shelbourne, Midgard, deluxe one bedroom suite, $225. Heat, water, cable, parking included. Wall-to-wall carpet, drapes and colored appliances. Apply 412-1576 Midgard Avenue or phone 477-9489. Sorry, no children or pets.

GOODACRE TOWERS
Prestige accommodation overlooking Beacon Hill Park, 1-bedroom and bachelor suites now available. 385-8111 or Mr. Lindell 385-5545.

SEVERAL BACHELOR SUITES in adult highrise for rent. Amenities include swirl pool, saunas, heated pool, putting and bowling green, underground parking. Located next to Beacon Hill Park. 385-6928.

DELUXE, BRIGHT, 1-BEDROOM corner suite in clean, quiet, modern block. Close to town and Parliament Buildings. Refined older adults preferred. Sorry, no children or pets. Owner-manager, available August 1st, $198. 477-6448.

NEW DOWNTOWN APARTMENT for adults, will pay local move, plus one half of first two month's rent. Special rates for senior citizens, including shopping service. Starting $210 per month. 382-0652 or 386-0832.

VICTORIAN APT.
2111 SPRING ROAD
1 bachelor suite at $140. 1-bedroom suite, $177. Parent with child welcome. Res. Mgr. 385-2584. British American Realty Ltd.

ESQUIMALT, 1 BEDROOM suite, $164 and 2 bedroom suites $235.90. Everything included, except light bill. Large balconies, no pets please. 384-2173, or 385-6802.

NEXT TO BEACON HILL AND Hospital large 1 bedroom suite, cable, parking, laundry. August 1st, $184. 382-7035 or 477-3156.

AVAILABLE JULY 15TH. ONEbedroom suite, $180. All utilities included. Compare the prices. 385-6005, 477-2473.

$180, TWO-BEDROOM, SMALLER cottage attached to older house, Vic West, nice garden, no children, pets okay. 383-5083.

UNIVERSITY HEIGHTS. ONEbedroom suite. $180 per month. All utilities paid. Washer dryer facilities included. 477-7988.

ONE AND 2-BEDROOM SUITES, infant welcome, available immediately. 382-9995.

VIC WEST, 1 BEDROOM, LARGE lower duplex, fireplace, views. 382-5844.

ONE BEDROOM APARTMENT near Beacon Hill Park and Victoria General. 478-7014.

200 APARTMENTS TO RENT UNFURNISHED

SEASPRAY PROPERTIES LTD./ REALTORS
386-3124
WHY WASTE TIME?
Phoning a half dozen landlords and running around to keep all these appointments.
PHONE US! Choose an apartment from the many we have to offer. Here are some of our new buildings:
ROYAL GRAHAM — 2648 GRAHAM
CEDAR HILL PL. — 3142 CEDAR HILL
DONEGAL APTS. — 2533 DOWLER PL
790 DONINION
QUADRA TERRACE — 902 CALEDONIA
1253 ESQUIMALT RD.
ROCKMERE MANOR — 1144 ROCKLAND
404 DUNDAS
1333 PANDORA
946 BALMORAL
GRAHAM HOUSE—1110 QUEENS
FRANK STAPLES 477-9177
KIM GILES 385-8310

VILLA MARA
Now Available
Luxurious resort style living on the beach at Sooke Harbour, beautiful 2-bedroom cottages and townhouses.
IDEAL FOR RETIRED COUPLE
Phone 642-3814 after 4 p.m.
Jim and Ara Anderson Managers

CLEEVE WOOD ESTATES LTD.
MCKENZIE WOOD APTS.
1002 MCKENZIE AVE.
In lovely wooded area with high view featuring largest balconies in town. Lowest rent for a new building. Highest quality (we built it, we run it, it's a family operation). Emphasis on soundproofing. Our tenants are our best reference. Your response has been so good we now have a waiting list. One bedroom and den, $232; 2 bedroom, $255. Manager 479-9468 or 479-8812 (24 hrs.)

SELECTION AND PRICE
ARE 2 IMPORTANT FACTORS IN CHOOSING AN APARTMENT. WE HAVE BOTH AVAILABLE IN OUR BUILDING, WHICH IS ESPECIALLY SUITED TO SENIOR ADULTS. WE ARE LOCATED ACROSS FROM A SHOPPING CENTRE AND RIGHT ON TRANSPORTATION. RENTS RANGE FROM $166.22 TO $189.78 (FOR 1 BEDROOM), AND NO INCREASE FOR AT LEAST A YEAR. PLEASE PHONE 382-0626 FOR FURTHER DETAILS.

BACHELOR SUITES AT $149. Ideal location for young business or professional persons. Handy to town, stores, buses. Rent includes heat, Cablevision, stove, fridge, drapes and carpets. Contact Mr. or Mrs. Gorden, suite 101, 991 Cloversdale Ave. Phone 384-5968, or call 385-0991, anytime.

TREMAINE
One 1-bedroom suite available July 1st, $169.02. No children or pets. Resident manager, 595-3061, 1311 Stanley St. at Fort or 388-7421.

LANGFORD — 2 AND 3-BEDroom suites in new Garden apartment. Children's play area! Call at 108-636 Granderson Rd. or phone British American Realty Ltd. 474-1630.

PARTIALLY FURNISHED BASEment suite in Vic West, with private entrance, fridge, stove and washing machine, $130 including utilities. Available August 1st. 595-4204 or 598-5023.

FAIRFIELD
Large 1-bedroom suite in older home in the heart of Fairfield, near the ocean. Lots of windows and skylight. Appointment to view after 6 p.m., 595-3621.

ESQUIMALT DISTRICT
Available now. 1 bedrooms from $188, includes heat, cable and water. Close to shopping plaza. Sorry, no children or pets, 385-8967.

LANGFORD ON GOLDSTREAM
large one bedroom, drapes, fridge, stove, washer, dryer, adults. No pets. Available July 15th, $225. 477-4925.

COLUMBIA APTS., 850 ADMIrals Road, large 2 bedroom suite, $200, available now. Also 1 bedroom suite, $170, August 1st. 382-5811, 388-7651.

ESQUIMALT ONE AND TWO bedroom apartments from $170, Heat and cablevisoin included, children welcome. 388-6474 between 9-4 Mon.-Fri.

BEACON HILL PARK
Lovely 1-bedroom suite on quiet no-through street in Fairfield. One block from the park and the sea, $225 month. 384-4350 anytime.

ONE AND TWO BEDROOM apartments, quiet adults only, $180.55 to $220. Ones, twos and threes, children welcome. 592-7869.

NEAR NADEN-YARROWS
2 only — LARGE 2-bdrm. stes. Drapes, carpets, cable and parking. On bus line. $240. 384-7392.

SIDNEY
Large two bedroom, children welcome, $195. 477-2106.

ONE-BEDROOM APARTMENT. Pembroke St. Carpeted, cablevision, heat, parking. $165. No pets. 383-0130.

QUIET, MATURE PERSON only, 1-bedroom suite, $180 to $188 Cablevision, parking, close to town. 382-5686.

FOR RENT — 1 AND 2 BEDroom suites in modern quiet apartment block, close to many services. 592-2623.

BEACON HILL PARK, HEYwood Ave., 1-bedroom suite, in private house facing park, dining room, sundeck, many extras. $285. Adults, 3 82-8947.

FAIRFIELD RD. OVERLOOKING Hollywood Park, lovely, bright, spacious 1-bedroom. Handy shopping, bus. Suit quiet mature adults, 477-2833.

QUADRA AND BAY AREA, 2-bedroom, wall-to-wall carpet, stove, fridge, $180 per month. Available immediately. Phone 477-5820.

1-BEDROOM SUITE AVAILABLE immediately, close to downtown, children welcome. $175. Utilities included. 384-9206.

YOUNG COUPLE WANTED, 2-bedroom apartment, $235. 1140 Pandora. Phone between 5-7, 382-1492; daytime phone 658-5513.

2-BEDROOM, $200, AVAIL. August 1 .Heat ,cablevision and parking. Adults only, no pets. James Bay, after 6 p.m. 383-7022.

2-BEDROOM SUITE, ESQUImalt, $230 per month. 598-3105. Available July 1st.

WATERFRONT — ONE AND two bedroom. Utilities included. Month free rent. 385 7861, 592-7678.

JAMES BAY, ONE AND TWO bedroom, bachelor. Utilities included. 383-8571, 592-7678.

CAMOLOT APARTMENTS
3820 SHELBOURNE, ONE BEDroom suite, $174-74. 477-4320.

CITY CENTRE
Semi-furnished, quiet block, garden area, $150 up. 386-6829.

ESQUIMALT, 1-BEDROOM apartment, water, cable, heat included, $156. 383-5179.

200 APARTMENTS TO RENT UNFURNISHED

VILLAGE OAKS
(2125 Oak Bay Avenue)
Superior construction, deluxe appointments combine to make Village Oaks one of the finest residences offered on today's market. Two and three bedroom suites with master ensuite, deep pile carpets throughout, undercover parking, dishwasher and garburator are just a few of the fine features. From 1300 to 1600 square feet, priced to rent at $435.00 to $525.00. Adults only, no pets allowed. For appointment to view please call:
BROWN BROS. on BLANSHARD 385-8771 (anytime)

NOW RENTING THORNWOOD MANOR
(1038 Inverness St.)
BRIGHT NEW SPARKLING
Large suites with large bedrooms, deluxe kitchens with plenty of counter and cupboard space. Long 22-foot sundecks for enjoying the summer sun. Ample covered and open parking spaces available. All this in a building designed to provide you with maximum living comfort. Priced from $195.00 for one-bedroom suites. For appointment to view please call Brown Bros. on Blanshard — 385-8771 (anytime).

NOW RENTING PANDALE PLACE
1368 PANDORA AVE.
Start your summer in a bright, fresh, new suite conveniently located close to town. Featuring extra large kitchens with plenty of cupboard and counter space.
One-bedroom suites from $220.00
Two-bedroom suites from $275.00
For appointment to view please call resident manager at 384-8571 or:
For further information call: BROWN BROS. on BLANSHARD 385-8771 (anytime)

970 KINGS ROAD
LOCATION
Central, close to town and shopping centres.
Bus stops at front door.
STYLE.
Attractive, bright suites featuring large, private balconies.
1-BEDROOM SUITES ONLY VALUE.
$169-$195
Adults only, no pets.
Telephone Resident Manager, 383-9802 or 382-3721.

ELLERY APARTMENTS
(837 Ellery St.)
One- and two-bedroom suites available from $198.00 to $243.00. Children welcome. Covered parking available. Please call resident manager at 386-0045 or
For further information call: BROWN BROS. on BLANSHARD 385-8771 (anytime)

COME TO QUIET DUNSMUIR HOUSE
831 DUNSMUIR ROAD
WE OFFER:
—Ocean Frontage
—Terraced Gardens
—Park — Tennis
—Beautiful Large Suites
—Adults Only
Resident Manager 388-4943

DALLAS ROAD WATERFRONT TIDELINE APTS.
1470 Dallas Road
Bachelor suite, July 1st, $175.82.
Resident Manager, 382-5851
ROBERTS INVESTMENTS LTD.

Rockland Heights
Rockland and Oak Bay Ave. Available July 1st. 2 bedroom suite, main floor, $240. 592-2025 or 598-8755.

DELUXE CONDOMINIUM, 2 full bathrooms, 2 bedrooms, living room, dining room, separate eating area in kitchen. Third floor, wall-to-wall. No pets. $350 per month. 382-8419.

$220
Spacious 2-bedroom, includes heat, child welcome. 741 Admirals Rd. 386-9154.

ESQUIMALT, BACHELOR apartment, stove, fridge, drapes, wall-to-wall, utilities included, $175, immediate occupancy. Phone 386-2684.

GONZALES WATERVIEW
Large, quiet 1-bedroom apartment, laundry, covered parking, heat, Aug. 1st. $230. 595-3766.

ESQUIMALT NADEN
665 Constance, 1 and 2 bedrooms, adults without pets. John, 386-3231, 477-8096.

LARGE TWO BEDROOM AND deluxe two-bedroom, carpets, drapes, fridge, stove, cablevision, bus stop at door. 478-0225, 384-6383.

MODERN 2 BEDROOM 4-PLEX. Quiet adults. $177. Evenings 382-4360.

ESQUIMALT, 2-BEDROOM apartment. Heat, hot water, cablevision. Children welcome. 386-3829.

NEAR NADEN, LARGE 1-BEDroom, hot water supplied. $160. 479-2684.

1-BEDROOM BASEMENT APARTment in duplex. $150. Vacancy July 3. 384-3348 after 6.

2-BEDROOM SUITE FOR RENT, low rent. For more information call 592-9416.

2-BEDROOM APARTMENT, $183. Esquimalt district. Call anytime. 478-5591.

BRIGHT 3 ROOM SUITE, $125, donvenient location, Vic West, on bus, suit mature lady. 592-2038.

LANGFORD COLWOOD AREA 2 bedrooms, children welcome. $221.20. 478-4109.

ONE BEDROOM SUITE IN PRESTige Royal Woods. Pool, sauna and tennis courts. 479-2895.

APT. AND HOUSE RENTALS LOISELLE BROS. 383-4568

OAK BAY, 1-BEDROOM, SECOND floor, adults, no pets, 598-3862.

JAMES BAY, 1 BEDROOM, $189; 2 bedroom, $231. July 1st. 385-5962.

200 APARTMENTS TO RENT UNFURNISHED

Luxurious 2 Bedroom
Approx. 1,100 to 1,500 sq. ft.
NOW RENTING
BEACON HILL PLAZA
151 ST. ANDREW
140 DOUGLAS ST.
Beacon and Simcoe
Across from Beautiful Beacon Hill Park
—Woodburning fireplaces in all 2-bedroom suites.
—Penthouses with cathedral ceilings and lofts — cedar fireplaces and heavy hand-split cedar shake roof.
—Large private balcony
—Private gardens for ground-floor suites with generous patios, cedar trellises and arbors.
—Creative landscaping and inner courtyard with shuffleboard, underground parking.
—Spectacular views of ocean, mountains, inner harbour and Parliament Buildings.
—(Live in Victoria's finest apartment), close to ocean waterfronts and downtown shopping — across from beautiful Beacon Hill Park.
ADULT ORIENTED
2-bedroom with two 4-piece baths
2-BEDROOM PENTHOUSES from $425.
LUXURIOUS IN SPACE BY APPOINTMENT
384-5242

ONE MONTH
FREE RENT
(You rent for two months, then have third month free)
NEAR NEW BUILDING
JUST 5 MINUTES FROM DOWNTOWN VICTORIA
CHILDREN WELCOME
SUITES FROM $210
384-0249
TOD HACKETT CONSTRUCTION LTD.

Vermay Manor
843 Craigflower Rd.
Quiet block, 3 years old, available now. 1-BR and 2-BR suites, Bachelor suites. Controlled entrance, sauna, pool room, heat included. Adults only no pets. Call res. caretaker 385-4132 ,office 384-9793.

Lord Essex
240 Simcoe Street; 382-1082. Sauna, swirlpool.
$235.29 - 313 one bedroom and den.
$192.7 9- 203 one bedroom.

Lady Essex
270 Simcoe Street, 382-1082. Sauna, swirlpool.
$188.53 - 309 one bedroom.
$210.94 - 410 one bedroom.

Lord Michigan
235 Michigan Street, 384-4654.
$238.00 - 108 two bedroom.

All Rents are Current
For further information call BROWN BROS. on BLANSHARD 385-8771 any time

Park Pacific
LORD HARLEY
3220 Quadra
July 1st, 2 Bedroom from 910 sq. ft. Swimming pool, sauna, swir

200 APARTMENTS TO RENT UNFURNISHED

JAMES BAY

TOWNHOUSE

Modern 2-bedroom from $277 and $305.

Newly decorated, spacious 2-bedroom, available immediately. Suitable for 2 adults or family, $175 and $250.

ONE BEDROOM

Newly decorated, spacious 1-bedroom, available immediately, $190.

BACHELOR

Newly decorated at $170

PHONE RENTAL OFFICE 388-4243

Orangewood Manor

4026 QUADRA ST.

New Building

Situated in a natural treed setting, yet conveniently located on direct buslines and close to major shopping.

We Feature
—Spacious Suites
—Pool and Sauna
—Roof Gardens
—Work Shop

In understanding of your moving day blues — ask about our Consideration Clause.

Rental Office: 479-3223 or: 388-5471

—One Bedroom—from $210
—Two Bedrooms—from $265

Sorry — No Pets

CONCORD DEVELOPMENTS

WINDSOR COURT

252,254, 258 Gorge Rd. E.

Large comfortable suites in adult apartment complex. These spacious units include heat.

For your enjoyment and recreation we offer 50-ft. heated indoor pool, swirl pool, saunas, squash court, tennis court and universal gym.

1 bedroom suites $215-230
2 bedroom suites $270-$300
2 bedroom, 2 full bathrooms $320

Sorry
No Children or Pets
Resident Managers
Mr. and Mrs. Hand 383-5059
Mr. and Mrs. Noad 383-0509
Office Mon. to Fri. 9-5
388-4555
McArthur Park Estates

McKENZIE MANOR

1010 McKenzie Ave.

Featuring very spacious suites with extra large kitchens. Sauna and separate billiard room. 2 bedrooms from $265. 1 bedrooms from $190.

Mrs. Henderson 479-6486, 592-6770
Kilmarnock Holdings Ltd.
595-2434

BEAT THE HIGH COST

Of gasoline, and help preserve our clean air. Beat those traffic jam blues by leaving your car at home. We're only minutes from downtown. Enjoy suites in our beautiful new building with views of the mountains and hills around Victoria. Sunbathe on our beautiful roof gardens. All this and reasonable rent. 1 Bedroom, $190 and up. Only one 2-bedroom left. So hurry, we're filling fast. See us at Malori Gardens, 760 Queens Avenue, or phone 388-6806, Mrs. Evans.

Waterfront

Seagate 707, Esquimalt Rd., on Victoria's Harbour waterfront, with very large indoor heated swimming pool and hydro therapy pool. Mature adults only, no pets. Available August 1st, large 1 bedroom, sunny suite, facing east, $197.50, also large 2 bedroom corner suite, $237.50. Resident-Manager, 383-1731 or 388-6100, Diamond Developments Ltd.

ROYAL RICHMOND
1720 Richmond Ave.
Available immediately: Bachelor $160, 1 bedroom $184.24. For Aug. 1st: Bachelors $158.18 - $160; 1 bedroom $190.35.
MONTREAL TRUST 386-2111

HARNELL HOUSE, 120 YATES. New, near downtown. One bedroom suite, $255. Two bedroom suite, $265 and $285. Studio suite, $177.50 Deluxe new accommodation. 386-1312, 383-0742.

COOK-FAIRFIELD AREA, clean one-bedroom suite, controlled entrance, heat, electric range, fridge, cablevision and laundry facilities included, suitable for middle aged or older lady. 479-5665.

YOUR RENT, IS IT TOO HIGH? Try these rents on, 1-bedroom, from $190, 2-bedroom, from $230, heat, hot water and cablevision included, phone 382-1097, sorry no pets.

OAKRIDGE HOUSE
Situated Cook-Hillside, 1-2 bedroom apartments available, rent from $186. Includes heat, parking, cablevision. Call manager 382-6096 after 6.

MODERN ONE BEDROOM, $169. Quiet adult apartment. Quadra-Bay. 384-7479.

1 BEDROOM, LARGE, FAIRfield, reliable person only for July 15th, $245. 384-9285.

200 APARTMENTS TO RENT UNFURNISHED

GARDEN CITY PROPERTY MANAGEMENT LTD.

1808 Quadra, 1 bdrm, fully self-contained, main floor $155; all utilities included.

611 ADMIRALS RD
1 and 2-bedroom suites, close to all amenities. Reasonable rent.

2 character bachelor suites. Private entrance. Available immediately.

1 bedroom suite at 1264A Park Terrace, Esquimalt. Available immediately.

831 ELLERY
Large bright newly painted 2-bedroom suite from $212. Located in Esquimalt. Children and pets welcome. 1 month rent free with 6 months lease. 477-5472 anytime or 386-2374 (careteker after 5 p.m.).

Cozy redecorated 1-bedroom suite. Available immediately. James Bay.

Lovely 3-bedroom Townhouse in Colwood. Available July 1.

Super deluxe Townhouse 1940 sq. ft., 3 bedrooms, 2 bathrooms, rec room. Available immediately.

Comfortable 2-bedroom, 4-plex for a small family. Available immediately. Pets welcome.

Brand new 3 bedroom, 2 bathrooms, Duplex by Saxe Point, Esquimalt. - Fireplace, appliances extras. Available immediately.

No. 1 - 550 Harbinger, 1 bedroom suite with fireplace, $180 includes utilities. Drive by.

Colwood, 3-bedroom side-by-side duplexes, children and pets welcome.

Ste. 202-920 Hillside. 388-5194.

FOR THE WESTCOAST LIFESTYLE WE OFFER THE

3RD DIMENSION

Quiet, adult apartment living that includes:
—individual interior designs
—Deluxe appliances
—Recreation room
—Wall-to-wall carpeting
—Underground parking
and many other features

Located in the quiet Fairfield district

THE 3RD DIMENSION is only minutes from shopping, recreational facilities, and Beacon Hill Park.

Deluxe two-bedroom suites now renting, from $305-$375.

OPEN FOR INSPECTION THIS WEEKEND SATURDAY & SUNDAY, 1 TO 4.

1151 OSCAR ST.

For further information and viewing, contact
Bob Craig 388-6061

CHILDREN WELCOME ONE SMALL PET ALLOWED PER SUITE

NEW BUILDING

For the children covered play area and outside playground. For the adults access to sauna, pool room and table tennis. We pay half of hydro bills. Phone resident manager, 382-8090, office 384-9793.

WYCHBURY COURT

1037 WYCHBURY AVE.

Make your spring move into a bright new suite in Wychbury Court, located next to the Olde English Inn. One bedroom suites from $215.00, two bedrooms from $275.00. Please call our resident manager at 383-0602 or:

For further information call: BROWN BROS. on BLANSHARD 385-8771 (anytime)

Available Now 991 CLOVERDALE

Bachelor $149
2 BR from $250
INCLUDING HEAT AND CABLEVISION.

Also Penthouse Unit with Sundeck $280
PHONE MR. OR MRS. CORBIN, 384-5958
OR 385-0991 Answering Service

ROCKLAND

Spacious new 2-bedroom suites, 2 bathrooms, utility room, deluxe appliances, including dishwasher. Amenities include swirlpool, sauna and workshop. Available immediately. Farmer Investments & Realty Ltd. Boyd Sadler 382-2134 or 592-1929.

RIDGEWAY APTS.

Only two 1-bedroom apts. left — $180 p.m. July 1st. Walking distance to town. W-to-W, balcony, heat included. Parking and laundry. Apply Ms. Palfrey, 388-4271.

J. H. WHITTOME CO., LTD.

KINGSWOOD

Studio, available now, $149.31. One bedroom available now, $159.57. No children or pets. Resident manager 385-5581, 2552 Vancouver.

PARLIAMENT BUILDINGS, Inner Harbour, 2 blocks. Large 1-bedroom, ensuite, storage in 1-year-old building, soundproofing, controlled entrance, elevator, automatic defrost fridge, heating and hot water included in rent. Resident Manager, 385-6407.

$177 Per Mth Only

One bedroom apartment suite. Available now or August 1st. Heat, cable, parking included. Close to Woolco. 944 Tattersal Dr. 478-9123, 385-2078, or call at Apt. 4.

HARBOUR VIEW MANOR
925 ESQUIMALT ROAD
1-bedroom modern suite from $195.00. No children or pets. Mrs. Cox, 384-1890.
Britis American Realty Ltd.
385-1431

GONZALES WATERVIEW
Spacious, deluxe 2-bedroom apartment, large balcony, heat, covered parking, laundry, Aug. 1st. $350. 595-3766.

FORT ST. CLOSE TO TOWN, older building, 1-bedroom, living room and kitchen, stove, fridge, and all utilities included, share bathrooms, $140. 385-3721.

200 APARTMENTS TO RENT UNFURNISHED

Western HOMES LTD.

1037 CLOVERDALE AVE. 386-3494

LOCATION

Ten month old building central to almost everything. On dead end street yet very close to bus stops going in all directions. Bachelor suites and one and two bedroom suites from $150 per month. Phone the manager Mrs. Kenny at 383-9139 or Western Homes Ltd.

CHARACTER

Three-bedroom suite in character house recently converted to a duplex near Parliament Buildings. Huge suite with new appliances takes up whole top floor. $365.00 per month plus utilities.

HILLSIDE

One- two-bedrooms and bachelor available now. Close to Hillside Shopping Centre and Camosun College. Rents start at $131.00. Phone the manager Mrs. Lund at 384-9279 or Western Homes Ltd.

ESQUIMALT
1-bedroom apartment in character house avail. now. Rent of $150. Includes fr. and st.

PENSIONERS
One bachelor suite available now near Beacon Hill Park, $105.20 p.m.

BASEMENT SUITE
1-bedroom basement suite with valley views. Avail. July 15 for $190 per month including fr. and st.

ESQUIMALT
3 bedroom duplex. Rent $300 includes fr. & st. Avail. August 1st.

ORCHARD HOUSE
1 bedroom condominium. Rent of $250 p.m. -includes fr., st., swimming pool, heat, swirlpool, etc.

WESTERN HOMES LTD.
386-3494 (24 hrs.)

MANCHESTER COURT

(565 MANCHESTER ROAD)

MAKE YOUR NEXT MOVE TO MANCHESTER. BRIGHT, NEW, LARGE ONE- AND TWO-BEDROOM SUITES, EXTRA LARGE SUNDECK, QUALITY APPLIANCES. PRICED FROM $275.00 FOR TWO BEDROOMS AND $215.00 FOR ONE BEDROOM. PLEASE CALL OUR RESIDENT MANAGER AT 386-3615 FOR APPOINTMENT TO VIEW OR:

FOR FURTHER INFORMATION CALL:
BROWN BROS. on BLANSHARD
385-8771 (ANPTIME)

FIFTY FIVE BAY

Large bright 1-, 2- and 3-bedroom suites with carpet, drapes, stove and fridge.
Fully furnished suites also available.
Spectacular views of Inner Harbour and city lights.
Skylight exercise room with sauna.
Sun court opens onto Vic West Park with bowling green and new tennis courts.
Convenient bus stop.
We pay half tenants hydro.
Sorry, no children or pets.

PLEASE CALL RESIDENT MANAGER: 383-8251

ONE BEDROOM CONVENIENT LOCATION

Situated close to buses, town and shopping. Rents include hot water, heat, wall-to-wall carpets, stove, fridge, sundrapes and sundeck. The building is very clean and has a controlled entrance, laundry facilities and an elevator. Rents start as low as $179.00.
MARGUERITE VICKERY 383-4434
MR. AND MRS. BROWN 388-1447
WESTMONT REALTY (1977) LTD.
920 Hillside 388-4434

GORDON HEAD TOWNHOUSES

Available immediately, spacious 2 and 3 bedrooms, private patio, 1½ baths, finished rec room, washer and dryer. Minutes from school and shopping; family oriented living, no pets. Professionally managed by Edgecombe Properties. From $295 to $325. Call 477-5422 anytime.

$180 TOTAL

1 bedroom, bachelor total $162.50. Your heat, cablevision, parking is included and you also get a sauna games room and you're next to park. Why hesitate? Phone 382-4419 or 382-5282.
See 908 Market Street

MADRONA MANOR

Jubilee Hospital area on quiet side street. Spacious one bedroom apartments. New carpet, mature adults only. No children or pets. 592-7637.

KAMEL POINT VILLAGE
Dallas Rd., Modern deluxe suites, quiet adult block, nicely landscaped, sea and mountain views, close to town and on bus route. From $252 to $295. Includes wall-to-wall carpet, fridge, stove and water. Sorry no children or pets. Please call after 5. 383-6938.

LARGE BACHELOR SUITE, $160. One bedroom suite, $195. Two bedroom suite, $230. All with colored appliances. Balconies. Wall-to-wall. Private bath and drapes. Off street parking. Close to bus stop or walking distance to town. Cook-Pandora area. 1205 Rudlin St. 382-5872.

OCEAN AND MOUNTAIN VIEWS, walking distance to town. 1 and 2 bedrooms from $180. Includes heat, cable, drapes, wall-to-wall carpet and water, fridge and stove. Sorry no children or pets. Please call 382-9435.

NEWLY DECORATED, NEW wall-to-wall, new drapes. One bedroom, $195-$199. On quiet street in James Bay. Includes heat and parking. Adults only. No pets. 385-8081.

THE BELGROVE
Bachelor deluxe Aug. 1st, $155.45. Second floor. 1505 Belcher, corner Oak Bay Ave., bus-stop, elevator. Cablevision. Free laundry. Suitable for lady. 598-6571.

COOK-HILLSIDE AREA
Close to shopping and bus route. 1-bedrooms from $176 to $192. Includes heat, cable, drapes, and water. Wall-to-wall carpet, fridge and stove. Sorry no pets. 386-9573.

VANCOUVER STREET, LOVELY one, two and three-bedroom apartments, $190-$236.60 monthly. Apply resident caretaker, 1013 Vancouver or call Royal Trust, 388-4311.

TWO BEDROOM SUITE, FROM $220 per month, available now, 3 years old, close to bus and town, mature adults only, for more information call 385-3257.

CENTRALLY LOCATED TWO bedroom suite, $200 per month. Apply resident carefaker, 1030 Cook Street or call Royal Trust 388-4311.

2 BEDROOMS, $235, CHILDREN welcome. Fenced yard with harbour view. 943 Esquimalt Rd. 479-7288.

DOWNTOWN BACHELOR, 735 Pandora, near City Hall, range, fridge, heat, hot water, secluded, clean, quiet place, Aug. 1st. 384-5459.

ONE-BEDROOM BASEMENT suite, Burnside-Tillicum, $195. Utilities included. 479-9149, available now.

DUNSMUIR ROYALE APARTments, 801 Esquimalt Road. 1 bachelor suite, $165. Available July 1, 386-3751.

TWO BEDROOM APARTMENT, $230 to $236. Children welcome, no pets. Phone 386-9510.

ESQUIMALT, TWO-BEDROOM and one-bedroom suites. Near Naden. Children welcome. 385-4832.

HERITAGE HOUSE, BACHELOR and 1-bedroom apartments, $160 to $230. 101 Ontario, to view. 385-5767.

TWO BEDROOMS, LIVING room, $250. Heat, hydro included. 1388 Begbie. 595-3121.

NEAR NADEN, LARGE 2-BEDroom suite, heat, hot water and electricity. $225. 479-2684.

200 APARTMENTS TO RENT UNFURNISHED

110.00 1-BR JUBILEE AREA, lovely quiet suite in character older adult block. Avail. Aug. 1.

250.00 1-BR Fairfield deluxe suite with panoramic views of sea and mountains. Amenities include covered parking and hydro swirlpool. Avail. now.

275.00 3-BR Esquimalt, family condo block, close to schools, shopping, buses. Avail. now.

450.00 2-BR Shelbourne area, 2 baths, W-W throughout, drapes incl. Sorry, no children. Avail. now.

1118 BALMORAL
Several uniquely designed 1-BR suites available, to rent from $205.00 per month. Situated close to town and shopping.

877 ELLERY ST.
Deluxe Condominium Living At Apartment Prices
Each suite includes washer, dryer, fridge, stove. Close to shopping, buses and schools. 290.00 and 300.00 per month.

PEMBERTON, HOLMES LTD.
1000 Government St. 384-8124

NEW BUILDING BY

CENTRAL PARK

1017 QUEENS

QUIET — PRIVATE
—Moving expenses to $100
—No damage deposit
—Free parking
384-7164 or 384-6723

Brentwood Tower

Apartment Living in the Country

One bedroom suites from $205
Two bedroom suites from $250
Heat, parking included in rent

NOW RENTING

Located in beautiful Brentwood Bay. 15 mins. to City. Garden plots available.

Westgate Realty 588-9941, 479-5910

KING ARTHUR APTS. 1660 Fort St.
1 bedroom ste. w-w $205.96
2 bedroom ste. w-w $221.81
To view call 595-3350

ROYAL SOVEREIGN 1678 Fort St.
1 bedroom ste. w-w $184.68
To view call 595-4774

NEAR JUBILEE
1-bedroom ste., (Plus sewing rm.) Private entrance. All utilities included, rent $237.93.
FACING BEACON HILL PARK
Deluxe 2 bedroom — 1½ bathrooms — large balcony, underground parking — rent $375. Available immediately.

david burr ltd.
655 Fort St. 384-9335

MAPLEWOOD GREEN

3255 COOK STREET
1 and 2 bedrooms, July 1st; some available immediately.
Includes:
Swimming pool, Sauna, billiards and free heat.
382-0815
COMPETITIVE RATES

VISTA ROYALE

1345 PANDORA
382-3616
ONE BEDROOM $192, 2 BEDROOM $280, AND $298. RENT INCLUDES WALL TO WALL, DRAPES, COLOURED APPLIANCES, ARGE BALCONY, CABLE, HEAT, HOT WATER, SWIRL, SAUNA, PARKING, CONTROLLED ENTRANCE, ELEVATOR, NEAR SHOPPING, MATURE ADULTS, COUPLE WITH TEENAGER O.K. NO PETS. ALSO, 1 BEDROOM AND 2 BEDROOM FURNISHED.

CONVENIENT LOCATION VERY CLEAN BLOCK

Situated close to buses, town and shopping. Rents include hot water, heat, wall to wall carpets, stove, fridge, sundrapes and sundeck. The building has a controlled entrance, laundry facilities and an elevator. Rents start as low as $179.00.
WILF GEE 477-5550
398-4434 WESTMONT REALTY (1977) LTD.
920 Hillside 388-4434

SEAVIEW SUITE WITH 1 large bedroom, suitable for queen size or twin beds. New stove, frost-free fridge, w.w. throughout, drapes, cablevision close to Willows Beach, bus, Estevan Shopping Centre. Mature adults only. No pets, please $250. Harris Apartments, 502 2541 or evenings 592-6119.

2 BDRM. $222.55
1 BDRM. $167.55

CASA DEL MAR
1625 RICHMOND
Available August 1. Adults only. Phone manager between 9 and 5:30 for appointment. 598-6191.

1-BEDROOM SUITE, LIVING ROOM, DINING AREA, KITCHEN, ETC. FULLY CARPETED, QUIET MODERN BUILDING WITH ELEVATORS, OAK BAY AREA, CLOSE TO BUS, NO CHILDREN OR PETS, NO RENT INCREASE FOR 1 YEAR. $180. 595-3403.

SPARWOOD
Brand new apartment, 3824 Carey Road. Elevator, drapes, controlled entrance, wall to wall carpeting, cable TV, laundry, covered parking, bus stop at door. 1 bedroom, $215, bachelor, $185. Please call manager, Mr. M. Bol. 479-6297.

OVERLOOKING WEST BAY
Available now, 1-bedrooms, includes heat, cable, water. From $180. Sorry, no children or pets. Call 386-9826 between 12-8 p.m.

BACHELOR APARTMENT, FULLY CARPETED, QUIET MODERN BUILDING WITH ELEVATOR, CLOSE TO BUS, OAK BAY AREA, SORRY NO CHILDREN OR PETS, NO RENT INCREASE FOR 1 YEAR. $149. 595-3403.

CORDOVA BAY
1-bedroom, daylight basement suite with fireplace, and w-w, quiet secluded area, close to beach and shopping, covered parking, $175 plus utilities. 658-8748.

1 BDRM. $194.40

CASA DEL RIO
1535 JUBILEE
Available August 1. Adults only. Phone manager. 598-6987.

KIDS AND PETS
$275 — 3-bedroom townhouse plan condominium in Esquimalt. Handy to schools, park, bus, shopping. Can be purchased with trade or terms. 477-7750.

QUESNEL APTS.
1960 Lee Avenue
Bachelor suites for July and August 1st. $138.
MONTREAL TRUST 386-2111

LORD STANLEY MANOR
Available: 1-bedroom and 1 bachelor suite with colored appliances, wall-to-wall and drapes, parking. 1350 Stanley Avenue. 595-4128.

WATERFRONT BEACH DR.
2 bedrooms, 1½ bathrooms, $500. 598-2235.

AVAILABLE NOW, EXTRA large 1 and 2-bdroom suites in 3 year-old building at 3800 Quadra St. $195-$250. 383-0431.

ESQUIMALT, 2 BEDROOM, $230 and $240 with two balconies.
One bedroom, $180. Vacant, adults. 477-7026

SPACIOUS 2-BEDROOM, CLOSE in. $234. 592-2503 or 592-6602.

FULLY SELF-CONTAINED bachelor suite. 1608 Camosun St. 382-7334.

OAK BAY, PRIVATE, 1-BEDroom ,available July 31, 592-0370.

200 APARTMENTS TO RENT UNFURNISHED

HYBURY HOUSE

3856 Shelbourne Street
1 and 2 Bedrooms, July 1st
Includes:
Swimming Pool, Sauna, Jacuzzi, Billiards, Free Heat.
477-9601
COMPETITIVE RATES

2-BEDROOM SUITE FOR RENT in View Royal, $225. 479-9796.

201 APARTMENTS TO RENT FURNISHED

VISTA ROYALE

1345 PANDORA
382-3616
ONE BEDROOM $217, 2 BEDROOMS $283. RENT INCLUDES NEW FURNITURE, WALL TO WALL DRAPES, COLOURED APPLIANCES, LARGE BALCONY, CABLE, HEAT, HOT WATER, SWIRL, SAUNA, PARKING, CONTROLLED ENTRANCE, ELEVATOR, NEAR SHOPPING, MATURE ADULTS, COUPLE WITH TEENAGER O.K., NO PETS. ALSO, 1 BEDROOM AND 2 BEDROOMS UNFURNISHED.

NEW

NEAR CENTRE

Colour TV, bath-shower, kitchen with dishes, parking, elevator, near bus stop, everything supplied, no maid service. Pool and sauna privileges. Studio, bachelor suites. Weekly $85, $250 to $260 per month. Also one 1-bedroom suite, $325. 386-2812 day or night.

BRIGHT, CLEAN 1-BDRM., bsmt. apt. from July 1. Fridge, stove, $155. Rural setting, modern home, 3 mi. S of Brentwood. Non-smoker, non-drinker.
Ross Butler
388-4455 384-8075, Pager 551

CENTURY 21
J. D. BOSDET LTD.

BEACON HILL NEAR THE SEA. DELUXE BACHELOR APART., TASTEFULLY FURNISHED, INCLUDING TV, WALL TO WALL CARPETING. CLOSE TO BUS. MAID SERVICE AVAILABLE. NO CHILDREN OR PETS. NO RENT INCREASE 1 YEAR. $235. 383-3824.

FULLY FURNISHED APARTments on bus route and across from shopping, Jubilee Hospital area, bachelor, $210, one bedroom, $230. No increase for two years included in rental contract. 592-9516.

MODERN BACHELOR SUITE, ON level, quiet house, utilities included, on Richmond, $150. No pets. For one responsible person. 592-6811.

DELUXE 1 BEDROOM SUITES, fully furnished, including fridge, stove, dishwasher, colored TV, Maid service. By week, day or month. Ocean Manor. 388-7818.

GORDON HEAD, WATERFRONT, deluxe 1 bedroom, wall-to-wall, well furnished, private entrance, utilities included, Aug. 1st. Sorry no children or pets. $250. 477-1485.

REDECORATED BACHELOR, fireplace, wall to wall, bedroom, share bath, downtown area, $153. 477-3957.

VIEW ROYAL COTTAGE, TWO bedroom, $245; bachelor, $175; also student suite, $99. Includes all utilities. Adults. 479-8112.

LARGE MODERN ONE BEDroom. Main floor, older home. Quiet adults. $190. Evenings 382-4360.

1-BEDROOM FURNISHED IN modern apartment building close to Parliament Buildings, $200 a month. 382-1508.

MODERN, NEAR DOWNTOWN, studio bachelor, TV, dishes, linen, parking included. $187.50. Michelangelo, 386-2812.

DOWN TOWN, FACING BEACON hill Park, weekly rates, everything included, Thunderbird Motel, Ph. 384-0632.

2-BEDROOM BASEMENT SUITE, private entrance, utilities included, $230 a month, available July 1st. 382-9505.

3-BEDROOM BASEMENT SUITE, city centre, private entrance, utilities included, $250 monthly. 383-2250.

LARGE SELF CONTAINED SEMIfurnished bachelor, July 16th, $165 388-7605.

3-ROOM SUITE, $195 MONTHLY. City centre, 1312 Government St. Apply 10-5.

BEACON HILL — SUNNY, quiet, with bedroom, everything included. 592-7606.

FAIRFIELD STUDIO APARTment, suit responsible young adult, $185 monthly. 478-8903.

COSY BACHELOR, OLDER home. No pets. Central. $135. Evenings 382-4360.

JULY 1, 1-BEDROOM, JAMES Bay near Dallas Road, 1 block to bus and shopping mall. 383-6090.

MODERN ONE BEDROOM. MAIN floor, 4-plex. Quiet adults. $165. Evenings, 382-4360.

BACHELOR SUITE SINGLE FEmale share bath all utilities, $140. August 1st. 384-2437, 477-3156.

FURNISHED BACHELOR, INcludes linen and utilities. Share bathroom, $125. 595-1146.

202 APARTMENT FURNITURE TO RENT

STANDARD FURNITURE
Three Rooms from $40 per month
Immediate Delivery
382-5111

MONTH TO MONTH
Piece or Group
CAMOSUN FURNITURE RENTAL
942 Fort St. 383-3655

203 APARTMENTS WANTED

PROFESSIONAL PERSON, LOOKing for bright suite or cottage, with character and privacy, please no noisy streets or apartment buildings, under $200, phone Gerry, office, 388-7615, home 595-1287.

RESPONSIBLE YOUNG WORKing man, needs reasonably spacious one bedroom suite. Preferably close to the sea. 388-3168 or 385-7697 after 6.

2 WOMEN REQUIRE CHARACter suite or small house in town, away from traffic noise. Willing to pay up to $250 a month. Phone 385-8992 after 5:30.

WANTED: 2 BEDROOM APARTment, house or duplex, approx. $200 per month. Must take small pet and child. Shelbourne-Lake Hill district. 642-3853.

RESPONSIBLE WORKING COUple desire older apartment or small house. Willing to do some gardening. 598-6295.

204 SHARED ACCOMMODATIONS

JAMES BAY AREA, $100 A month, 7 bedroom home, fully furnished, 3 bathrooms, 1 huge kitchen with appliances, rentable July 1, 598-8335, ask for Don after 5.

WANTED: RESPONSIBLE PERson to share house in Mt. Tolmie area. $120 inclusivle. 592-7750, after area. $120 inclusive. 592-7750, after 7.

NON-SMOKING FEMALE, TO share house near University. Fireplace, yard, $85. 477-6491.

CLEAN, MATURE GENTLEMAN to share three-bedroom house, University area. 477-0250.

WANTED: YOUNG RESPONSIble female to share house in Oak Bay. 592-0872.

SIDNEY, NEW HOUSE, THREE bedrooms, male 24, $150. 656-7032.

PLACE FOR ONE, IN ASPIRING community home. 598-3629.

206 DUPLEXES TO RENT

OAK BAY AVE., CLEAN 2-BEDroom front suite, range, fridge, laundry facilities, carport, storage, $183. Adults only. 595-4978.

2 BEDROOMS, HEAT, LIGHT INcluded, fridge, stove, children welcome, available now, $225. 2519 Ludgate. 388-6543, no pets.

2-BEDROOM UPPER DUPLEX, Hillside and Quadra area, heat, water, appliances included, $240. 383-6610.

SIDNEY, 3-BEDROOM DUPLEX, $255 monthly. 477-9295, after 5.

200 DUPLEXES TO RENT

JUBILEE AREA
Would suit quiet couple — clean 2-bedroom duplex — Full basement — Oil Heat — available immediately — Rent $285.00 per month. To view call 384-9335.

david burr ltd.
655 Fort St. 384-9335

191.00 1-BR DOWNTOWN, SPAcious suite in renovated older home. Rent includes heat and water, ideal young couple, or single working person. Avail now.

300.00 2 5x5 3-BR homes in Metchosin. W-W throughout with F.P. Includes fridge and stove. Avail. now.

PEMBERTON, HOLMES LTD.
1000 Government St. 384-8124

AVAILABLE AUG. 1. NEWLY built 2-bedroom upper on quiet side street in centre town. Close to everything. New washer-dryer, fridge and stove, wall-to-wall. Private front yard. Children and pets welcome. $295 per month. For appointment to view call 386-7304 after 5 p.m. References required please.

NEAR JUBILEE HOSPITAL
2-bedroom duplex. Full basement — oil heat — drive-in garage — Rent $295.00. To view call before 7:00 p.m. 592-9896.

AVAILABLE NOW
Clean, 3-bedroom, side by side, quiet no through street. Full basement. Wall-to-wall carpet, and fireplace in living room, stove and fridge included. Rent negotiable. Shirley Mollerg, 386-2911.

DELUXE 3-BEDROOM WALL-TOwall carpet. All appliances. Drapes. Children and pets welcome. Brand new. Langford area. $325 per month. 384-8075 or 595-3867.

DELUXE 3-BEDROOM WALL-TOwall carpet. All appliances. Drapes. Children and pets welcome. Brand new. Langford area. $325 per month. 383-2715 or 595-3867.

OAK BAY. LARGE 3 BEDROOM side by-side, carpeted, drive-in garage and full basement, large lot. Close to schools, shopping and bus. Available July 1st, $375. 477-6407 or 477-6779.

COUNTRY LIVING
Pleasant near-new 3-bedroom duplex, suits small family and pets, nice area 10 minutes from town. $310. 478 4784.

DELUXE, LARGE (1300 SQ. FT.) 3-bedroom duplex with fireplace and dining room. $325, including heat, water and garage. Sept. 1st. 384-2457.

BACHELOR SUITE FOR RENT, $125 a month, fridge and stove, available now. 2 bedroom, fridge and stove, available July 15th, $250 per month. 477-2531.

UPPER DUPLEX IN ESQUImalt, two bedrooms, newly redecorated, wall-to-wall carpet, new plumbing fixtures. Mature quiet tenants, $200. 385-0886 or 383-5312.

COLWOOD. SIDE BY SIDE, 2 large bedrooms, wall-to-wall, large fenced yard, fridge and stove, close to schools and shopping. $300 monthly 386-9615, after 5:00 p.m.

2-BEDROOM UPPER DEPLE, large kitchen and living room. $300 per month including heat and water. Children and pets welcome. 386-1082, 386-7016.

HAULTAIN AREA
2-bedroom side by side duplex, fridge, stove, full basement, available now. $250 per month, 595-8169 after 5 p.m.

LOWER 2-BEDROOM DUPLEX. Stove, fridge, heat, parking. $275. Responsible working girls. No pets. Available now. Fernwood area. 595-7914.

AUGUST 1. WOOLCO AREA, $330, side-by-side, fireplace, fridge, stove, wall-to-wall, 3-bedroom, 1½ baths. 384-4360.

FAIRFIELD, LARGE 2-BEDroom, newly decorated and carpeted. 2 fireplaces, no pets. $300 plus utilities. 642-3453.

OAK BAY UPPER DUPLEX
2 bedrooms, large living room, includes heat, available Aug. 1st. 598-4874.

AVAILABLE NOW, 2-BEDROOM duplex, large sundeck, walking distance to town, $250. Heat included. 656-4845, 384-8366.

$220, 2 BEDROOM, STOVE, fridge ,Side x side, 274 Tolcross Ave. 383-0965 after 4; 384-9419 anytime.

LANGFORD, COLWOOD AREA, 3 bedroom, fireplace, fridge and stove, utilities included, children welcome. $340. 478-4109, 478-8670.

3-BEDROOM SIDE BY SIDE, near Woodwards, stove, fridge, drapes. No pets. Aug. 1st. 658-8795. $300.

1-BEDROOM LOWER DUPLEX with fireplace, Woodwards, Woolco area, $190 monthly, plus $20 for utilities, 384-0256.

OAK BAY
2 bedroom upper suite on large lot. Appliances included. Child welcome. $300, 656-5882.

SIDE-BY-SIDE FURNISHED ONE bedroom duplex, Gonzales Bay, $200. Available August 1st. 592-2265.

LANGFORD, COLWOOD AREA, 3 bedroom, fireplace, fridge and stove, utilities included, children welcome. $340. 478-4109, 477-5728.

OLD ESQUIMALT ROAD, three-bedroom modern duplex, 1½ baths, $350. Call Royal Trust, 388-4311.

LARGE 2 - BEDROOM UPPER, city centre, fridge, stove, heat supplied. References. $275 monthly. 383-2250.

ESQUIMALT. DELUXE SIDE-BYside 3-bedroom, wall-to-wall, fireplace, drapes, appliances, carport. $395. 477-1146.

LARGE DE LUXE 3 AND 4-BEDroom (duplex), $350. Bitterman 386-3231.

ONE-BEDROOM SUITE, LIVING room, bathroom shower, bar, August 1. 479-1353.

AVAILABLE NOW. VIC WEST waterfront. 2 bedrooms. Privacy. $175. Phone 385-4393, 384-5706.

2-BEDROOM LIVING ROOM, dining room, bathroom, August 1st, $320. 479-1353.

CHARACTER
Side-by-side duplex, one bedroom. Fairfield, $265. Phone 598-6194. No dogs.

Three bedroom side-by side. Sooke Road, Langford: Fridge and stove included. $325.00.
MONTREAL TRUST 386-2111

VACANT REDECORATED SIDE by side, $275 a month. Pets and children. 479-6205.

2-BEDROOM UPPER DUPLEX, Wall-to-wall. All utilities included, $330. 388-4501.

SIDNEY, 1-BEDROOM, STOVE, refrigerator, $175 monthly. 656-6875 evenings.

2-BEDROOM, 1,000 SQ. FT., drapes, utilities, appliances, non-smokers. 592-7952, 595-6226.

SIDNEY — DUPLEX, THREEbedroom, clean, $300. Phone 656-4003.

210 HOUSES TO RENT UNFURNISHED

HIGH COOK ST. AREA — MODern spacious 3-4 bedroom, 1-2 bathroom home. Available immediately. Rent $425 p.m.
david burr ltd.
655 Fort St. 384-9335

HOUSE FOR RENT, 2 BEDrooms on main floor, 2 in basement, large living room with fireplace, fridge and stove, close to Woodwards. $300 a month. 479-8624.

LOVELY NEW 3-BEDROOM townhouse for rent, fridge and stove included; children welcome. 658-8846.

FAIRFIELD, AREA. 3 BEDrooms, large living-dining room, fridge, stove. $350 includes utilities. 595-7768.

MAPLEWOOD AREA, MODERN, clean 4-bedroom home, with full basement, some appliances and all drapes included, 384-5724.

ESQUIMALT 3-BEDROOM, BASEment, nice yard, available August 1st, adult family. References please. $350. 386-0394.

SMALL HOUSE IN SAANICH, full basement, share yard, available immediately. $310, 382-1348, 478-4671.

2-BEDROOMS, SOOKE, FRIDGE, stove included. $289.55. Good parking 478-7549.

SIDNEY, MODERN 4-BEDROOM home, $375 per month, 385-8580.

210 HOUSES TO RENT UNFURNISHED

$325.00 3-BR ESQUIMALT, LGE. corner lot, separate workshop, W-W in LR, children and pets welcome. Avail. now.

375.00 2-BR, Millstream, lovely home on 11.4 acres of secluded property, 3 pastured, barn and 2 acre lake, 2 patios, mature adults only. Avail. now.

425.00 3-BR Mckenzie, 2 bath, all major appliances incl., rec room down, lge. fenced yard. Children welcome. Avail. now.

3-BR Lakehill, lovely F.P. in-law suite in bsmnt., close to schools, shopping. Avail. now.

3-BR home in Central Saanich, 2 baths, plus den, vacu-flow system throughout house, master BR has its own 3 pce. ensuite. Includes all major appliances. Avail. to rent now.

324.00 3-BR Royal Oak border, F.P., 4-pce. bath, separate utility rm., situated on 2 acre lot. Children welcome. Avail. Aug. 1.

Deluxe 5 BR home in Uplands, plus rec room for entertaining and family rm. This home has 2 baths, full basmnt. and is situated on quiet ½-acre lot. Avail. to lease — Aug. 1.

PEMBERTON, HOLMES LTD.
1000 Government St. 384-8124

WATERVIEW PATIO TOWNHOUSES
724 Sea Terrace
—Overlooking Victoria Harbour
—Embraced by waterfront park with tennis court
—Private sunny patios
—W-W carpets, drapes and appliances
—Free parking
—Minutes from town
2-Bedroom $325.00

P. R. Brown and Sons, 385-3435
767 Fort Street
595-0185 Anytime

DELUXE 2-BEDROOM CONdominium, Oak Bay, large balcony, very quiet building, suitable for mature adults. No pets or small children. $325 a month .Heat Included. One bedroom condomium, 19th floor, view of city and ocean, downtown, pool, sauna, etc. Heat included, $295. Phone 388-6474, between 9 and 4 Monday through Friday. 592-2142 evenings weekends.

3 BEDROOM RANCH STYLE

Available immediately in Goldstream area, rent reduced, and guaranteed for 1 year. 13th month rent free. Large living room with fireplace, counter top stove and wall oven, adults only, no pets. Rent $275. 478-8363, 592-1331.

EXECUTIVE TOWNHOUSE
Rockland Area
3-bedroom luxury townhouse featuring brilck fireplaces, 3 baths, self-cleaning range, 19-cu. ft. frost-free fridge, washer and dryer, garburator, built-in vacuum system and dishwasher. $550 per month. To view contact 385-8714.

RENT TO OWN

8 bedrooms, dining room, living room with fireplace, wall-to-wall, double parking, near beach and tennis, with legal suite, rented to owner

215 HALLS, WAREHOUSES, STORES and OFFICES TO RENT

BROWN BROS. ltd. LANSHARD

"People Helping People"

OFFICES

$330.00 — 790 Square Feet of Store or Office space, 2600 Block Quadra St., heated, available immediately.

$638.00 — 833 Yates Street, 2552 square Feet of Store or Office space, available July 1.

All rents are current.

For further information call: BROWN BROS. on BLANSHARD 385-8771 (anytime)

CLOVER-DALE PLAZA

Now Leasing

Excellent air conditioned office space suitable for dentists, doctors, engineers and professionals. Offices available from $150 up. Superbly located at 1001 Cloverdale. Ample parking.

GEORGE HESS 477-7284, 24 hrs.
D. F. Hanley Associates Ltd.

2400 SQ. FT. NEW WAREHOUSE space for lease, sub-lease or monthly rent, 60 Crease Avenue. Call M. Armstrong, 386-6112.

1350 SQ. FT. RETAIL OFFICE space for lease, carpeted, heated, air conditioned, located next to CBC, 2639 Quadra St., 385-7771.

500 - 1500 SQ. FT. OFFICE SPACE for lease, sub-lease or rent. Town and Country Shopping Centre. 386-6112, M. Armstrong.

SIDNEY BEACON PLAZA MALL 1000 SQ. FT. OFFICE OR RETAIL EVENINGS 592-6282

DOWNTOWN, 739 PANDORA, near City Hall, approximately 1350 sq. ft. ideal office or retail. Available September 1st. 384-5459.

WANTED IMMEDIATELY church or hall full or part-time basis, call 384-8773 or 477-0576.

FORT AND COOK, 1660 SQ. FT. ground floor space available immediately. Parking. Apply 386-2111.

NEW GROUND-FLOOR COMMERCIAL space in Esquimalt, $2 per sq. ft. 386-0832, 9 - 5.

230 PERSONAL LOANS and INSURANCE

PRIVATE MORTGAGE FUNDS available (large or small). Will also buy existing mortgages. Fast decisions. 478-4671 (24 hours).

233 MORTGAGE LOANS and INSURANCE

1ST-2ND-3RD
Mortgage Money

Immediately available whether your home is paid for or not.

NO AMOUNTS TOO SMALL OR TOO LARGE

EXAMPLES:

AMOUNT	PAYMENT
$5,000	$45.55
$7,500	$68.36
$10,000	$91.11
$12,500	$113.90
$20,000	$227.85

25 Yr. Amort—5 Yr. Term

INTERVIEWS in the PRIVACY of YOUR OWN HOME

W. A. (Bill) Hodgson
385-4528
Byron Price and Associates Ltd.

388-4334
LOW RATE
1ST, 2ND, 3RD
FAST ANSWERS
Call Ross Owens at LAKEVIEW MORTGAGE CORP.
388-4334
24 HRS.

NEED MONEY?
Mortgage Money Available
All Types — Including
Interim Financing
All Locations
Contact:
Don MacGillivray
Seaboard Properties Ltd.
3947A Quadra Street
479-7138

PRIVATE MONEY 1ST, 2ND mortgages, also interim, short and long term.

Smith, Dobson Estates Ltd.
384-1424
Jack Dobson 598-8385
Vic Smith 595-5446

1st AND 2nd MORTGAGE LOANS
SOOKE — GULF ISLANDS
SHAWNIGAN — DUNCAN
NANAIMO — PARKSVILLE
CAMPBELL RIVER
PT. ALBERNI — MAINLAND
Lowest Payments Available
Call Collect to 384-7128
DOUGLAS HAWKES LTD.
990 BLANSHARD ST.

10 - 10½%
MORTGAGES
No lock-in. 1st Mortgage Money available immediately with choice of terms 1-5 years.
Call
P. R. BROWN & SONS LTD.
762 Fort St. 385-3435

For all your mortgage dealings whether it be arranging, buying, selling.
BARRIE HAMILTON
J. D. BOSDET LTD.
Mortgage Division
388-4455.

MORTGAGE FUNDS AVAILABLE FOR FIRST MORTGAGES AND SECOND MORTGAGES AND INTERIM FINANCING. FOR DETAILS CONTACT MR. McKENZIE AT 386-7521. BOORMAN INVESTMENT CO. LTD. 1111 GOVERNMENT ST.

MORTGAGES
Quick decisions on interim, short and long-term commercial, residential and industrial applications.
ROBERT ELLIS
NORTHERN PACIFIC REALTY LTD.
479-1687

LOW COST
Residential and commercial mortgage financing.
RAE INVESTMENTS
388-7891, evenings 479-1475, Mr. Green.

MORTGAGES
Bought and Sold
Boyd Sadler
FARMER INVESTMENTS AND REALTY LTD., 382-2134

IF YOU HAVE A MORTGAGE OR agreement you wish to sell, call 479-3251, private.

233 MORTGAGE LOANS and INSURANCE

PROMPT SERVICE
For all your Mortgage requirements, please call Al McDonald 382-9191 or Larry Brooks 477-0141.
CANADA PERMANENT TRUST COMPANY

234 MORTGAGES FOR SALE

MORTGAGE

2nd—$25,000 — Sidney — Fourplex — 16%.

1st—$30,000 — 13%

1st—12% — Apartment zoned property

1st—$30,000 — 12% — Surrey property

1st—$30,000—10½% — Sidney Duplex

2nd—$25,000 — 15% — downtown commercial.

Call:
Don MacGillivray
Seaboard Properties Ltd.
3947A Quadra Street
479-7138

MORTGAGES—First — Second — Equity — Call:
Don MacGillivray
Seaboard Properties Ltd.
3947A Quadra Street
479-7138

BUY—SELL—TRADE
Avon Mortgage Corp.
Real Estate Service Centre
1001 Cloverdale Ave.
388-6161

235 WANTED TO BORROW

FIRST MORTGAGE $100,000.00 at 12% 1 YEAR TERM
FIRST MORTGAGE $ 75,000.00 at 12% 1 YEAR TERM
FIRST MORTGAGE $ 35,000.00 at 11% 3 YEAR TERM
FOR DETAILS CONTACT MR. McKENZIE 386-7521
BOORMAN INVESTMENT CO. LTD.
1111 GOVERNMENT ST.

CONSIDER
Well secured 14½% to 18% returns on short and medium-term mortgages. Amounts from $5,000 placed readily giving a steady yield.
ROBERT ELLIS
NORTHERN PACIFIC REALTY LTD.
479-1687

WANTED — $25,000-$30,000 FIRST mortgage, short term, (6 months). Phone 474-2476 or 382-2653.

240 BUSINESS OPPORTUNITIES

V.I. BAKERY
GOING CONCERN
ONLY $45,000
A well-established family bake shop that has gained a very good reputation and is doing an increasing volume of business. The equipment is all in good working condition. Operating out of a modern busy shopping plaza. For further information on financial return and your viewing arrangements, please call:
CLIFF ANDERSON 384-8124 477-3994
GILES PERODEAU 384-8124 656-4525

FISHERMAN—THIS COULD BE YOUR LINE
Developing commercial trout farm located 15 miles from downtown Victoria, offers a one-third interest in operation, equipment, licence, 45 acres of land with 2 lakes for $85,000. Alternatively, complete ownership available with 100 acres, 1-Bedroom residence at $210,000. Full particulars available by calling HERB McDANNOLD 595-1177, 382-9191.

CANADA PERMANENT TRUST COMPANY

BUSINESS OPPORTUNITIES
Commercially zoned property on the Trans-Canada Hwy, near Duncan. Three large buildings with a total of seven rental units. Main building is new, and has a two-bedroom apt. above. Ideal for someone looking for location to carry on business and live above. Phone Paul Osborne at J. H. WHITTOME & CO. LTD. in Duncan for more information. 746-6161 or 746-5329.

UP-ISLAND HOTEL
Opportunity here for the serious operator — fully licensed and fully renovated — located in an area of no competition. Call today to discuss the excellent financing with JACK GRANT, 477-8172 or TED BROWNE, 658-8412, 595-5171 anytime.
Canada Trust

SOLAR DEALERS
83 per cent of solar homes in North America are heated by our air system. Suitable for old and new structures, residential or commercial. No reconstruction of building required. Prices start at $2500. Dealership inquiries welcome. Sun-Trac, P.O. Box 160, Victoria. V8Z 2M6.

VICTORIA MOTEL
One of the better ones — 24 units, plus owners suite. A very good buy at $395,000. Terms and trades will be considered. Immaculate condition throughout and early possession can be arranged. Please call Vaughn Thompson, Victoria Realty Ltd. 386-3585, res. 658-8541.

TAXI BUSINESS
Due to illness owner must sell. 4 cars fully equipped. For further particulars call: DEL HOEGI, 386-7521 or eves. 383-0516.
BOORMAN INVESTMENT CO. LTD.
1111 GOVERNMENT STREET

CARDS AND GIFT SHOP
Located in a popular mall. Coutts Hallmark Cards, Jewelry, gifts and other items. Net $26,000 before wages. Asking price of $60,000. Includes stock, fixtures, good will. Call Cliff Salmond, Gardner Realty Ltd. 385-7721 or 477-3626.

CAMPGROUNDS ON BEAUTIFUL lake in central Vancouver Island, over 2 acres property, 100 feet lake frontage, 22 campsites, one two-bedroom cottage, and one newly rebuilt home. For more information call 112-723-2030.

BAKERY FOR SALE
Owner leaving Victoria, nice family business. Good location with lots of traffic. Full price $15,000. Owner will finance for right party. Phone 388-6942, 383-5689.

ATTENTION BARBER STYLISTS. Here's your opportunity to be your own boss. Rapidly growing southern Vancouver Island Community, barber stylist shop for sale. All offers considered. 642-3800 after 6 p.m.

SMALL 15-UNIT MOTEL, CEMENT block building. Only 12 years old. Land value is worth nearly the asking price. Will take $210,000, easy financing available. 658-5479.

SMOKE AND GIFT SHOP
Excellent location, 5-DAY WEEK 9-5 PM. $7,300 and financing available. BOB CARTER, 385-2481 598-6143.
Swinerton's Realty World

NEW 50-FT. MOTOR SAILER, seeking partner with sound ideas, and incentive, to start business with this boat. 478-0207.

DOWNTOWN MOTEL
By owner, good location, 24 units, sell or trade, no agents. 388-7337.

ISLAND BUSINESS EXPANDING, by appointment only. 385-0637 days.

241 BUSINESS OPPORTUNITIES WANTED

WANTED
MEN'S STYLIST SHOP in Greater Victoria Area. Write Victoria Press Box 502.

244 REVENUE PROPERTY

DUPLEX
$6000 down to existing financing on this recently renovated U-D duplex on Oak Bay border. Rents $550 per month. $59,900. 658-8334 after 4.

BY OWNER
3-year-old, 12-suite, plus office space, apartment building. $289,500. 389-7891, eves. 479-1475.

244 REVENUE PROPERTY

61 suites
Luxury block of 1-2 bedrooms, walking distance from downtown situated on well over 1 acre of landscaped grounds. Showing excellent return on moderate rents. Ill health cause of sale.

$1,250,000

22 SUITES
Older but sound block near Jubilee Hospital on prominent corner lot. 1-2 and bachelor suites. Priced to sell at asking price of
$310,000
For Further Particulars contact David Burr 598-2079

david burr ltd.
655 Fort St. 384-9335

FAIRFIELD REVENUE
Excellent building for live-in owner. 5 suites. One of them is magnificent and totally renovated, ideal for owner. Brand new Crestwood kitchen and built-in dishwasher, expansive living room and separate dining room. Good covered parking and secluded backyard. Steady revenue from the other four make this Fairfield's best buy at $89,900.
Barry Bowes
388-6424 383-1540 Res.

BAYSHORE REALTY LTD.
1006 FORT ST.

COLWOOD DUPLEX
Strata titled duplex, brilliant award-winning design. 3 bedrooms and study up, 1½ baths, very roomy on main floors. In the middle of Colwood yet nice and quiet. 3027 and 3029 PICKFORD (turn right on KELLY off SOOKE RD before Hatley Shopping Centre). $93,500 for both titles or $46,800 each. MLS.
DESMOND HOLMES
384-8124 478-1227
PEMBERTON, HOLMES LTD.
1000 Government Street

INVESTORS
First time on the Market Prime Victoria — Major Thoroughfare Sparkling commercial and apartment complex — A sure investment — Offers invited. For details J. B. Young 598-1818 or 383-4124.

Park Pacific

South Oak Bay
Distinctive Oak Bay legal duplex, immaculate condition. Main — 2 bedrooms plus recreation or 3rd bedroom, beamed ceilings, ample potential. Upper — separate complete home within a home. Excellent revenue or reconversion to single family. $95,900. Exclusive with Randy Small — Lee Wrobel. 386-6275, Pager 395 or 654. British American Realty 385-1431.

CHOICE DUPLEX
NEAR SEA AND PARK
Well designed home with one 4 Bdrm. and one 2-Bdrm. suites. Immaculate inside and out. Large rooms, full basement. Easy care lot with numerous fruit trees. Offers invited on $65,500.
595-1535 OLGA ZACHARY 592-2265
BOORMAN INVESTMENT CO. LTD.
2045 CADBORO BAY RD.

TERRIFIC SXS DUPLEX
At a sacrifice price of $99,000. 1286 sq. ft. each side. Plus full lower level R. in. This is a quality built unit. Qualifies for C.C.A and it is strata-titled. 95% financing available if sold as individual units. Call
JACK GREENWOOD
386-2911 388-6275 Pager 2656
Homefinders, Wall & Redekop

DOWNTOWN
APT. BLK.
By the Cathedral. Walking distance to everything. 6 self-contained suites. Easy care lot. $115,000. Financial statement available. Call Bill Weiss 598-8443 or Cliff Salmond 477-3626 — Gardner Realty Ltd. 385-7721.

SUPERB CRAFTSMANSHIP IN deluxe luxury duplex—designed for 4-plex. Can be strata — rock fireplace — 2 baths — balconies. So much space. Call: KATHY BLADES 388-4152 or OFFICE 479-7161. NATIONAL TRUST CO. LTD.

OAK BAY
Side by side duplex, 3 bedrooms, full basement, 15 yrs. young. Gross $7,800. Asking $82,500. 598-6292, after 5 p.m.

FOR SALE BY OWNER, 3-BEDROOM side-by-side duplex, $78,500. For information call 479-6751; all offers considered.

BY OWNER, DUPLEX FOR sale. 1144 and 1146 Fort St. $68,500. R3 zoning. Phone anytime, 479-7194.

SACRIFICE SALE, LARGE DELUXE duplex, 3 and 4 bedrooms, appraised $95,000, selling $82,000. 474-2476 or 382-2653.

LEGAL TRIPLEX BY OWNER. Drive by 1319 Bay. Offers on $70,000. 595-7501.

FAIRFIELD ROOMING HOUSE, Price $64,000, Private open to offers. 383-4694.

COMMERCIAL BUILDING FOR sale in downtown Victoria. 384-7164.

245 REVENUE PROPERTIES WANTED

APARTMENTS WANTED
Cash to mortgage, quick decisions, any age, good locations.
FRED G. CARVER 595-8664
HENDERSON REALTY LTD.
GREEN ACRES—385-9761

247 COMMERCIAL OR INDUSTRIAL PROPERTIES

M-3 ZONING
BRIDGE ST.
240' FRONTAGE
$8.14 SQ. FT.
.99 ACRE
BRIAN MARTIN
595-5171
CANADA TRUST

"COMMERCIAL BUILDINGS"
We have several commercial revenue producing properties for sale in the downtown Victoria area. Give us a call, one of them may fit your investment requirements. Please call ART MORIN or GORDON ELLIS 477-0141 anytime.
The Permanent Trust Co.

FOR RENT
165' ON DOUGLAS
Lot size approx. 27,000 sq. ft. with new 1-storey building of approx. 3,000 sq. ft. For further details on this select property, contact Mr. Anderson at 382-2721 or 477-4985.

FOR RENT
Available immediately, a large fenced area of approx. 11,000 sq. ft. suitable for storage in vicinity of Douglas and Topaz. Reasonable rent. Contact Mr. Anderson, 382-2721 or 477-4985.

7500 SQ. FT. M-2, ZONED LOT. Choice location. Low down payment. Terms. 382-4015.

250 HOUSES FOR SALE

IMMACULATE 3 BEDROOM home with separate dining room, and cozy living room with fireplace, bright convenient kitchen with breakfast nook, full basement with 2nd bathroom, sewing room, workshop, our pride and joy recreation room with built-in bar and electric floor-to-ceiling rock fireplace, completely finished patio, professionally landscaped, 1250 sq. ft. $69,900. 598-7389.

OAK BAY, $3,000 OR LESS down, attractive 1-bedroom cottage, $340 per month, $40,500 firm. 384-9635.

250 HOUSES FOR SALE

BLOCK BROS.

3821 PERSIMMON DR.
You can have an early possession on this well-cared for 3 BR home with full bsmt. Located in a prized quiet area surrounded by good looking homes, and tall trees. MLS 24716. Drive by then call
476-5561 JOHN ADANK 479-8135

BRENTWOOD
Well constructed 2-bdrm home with a fully developed in-law suite in bsm't. Good sized lot is 100 x 115. Just a few minutes to Mill Bay ferry, fishing, boating. Two fireplaces. Attractive kitchen with eating area.
386-3231 Ethel Harvey 479-4233
Marg Price 477-1941
or 388-6275 Pgr 461

RETIREMENT GEM
Well kept 2-bdrm, 1-step bungalow with drive-in garage. Manicured grounds. 67x160 level lot. Near Rainbow Park. Watch for Open House.
386-3231 Gerrit Klootwyk 384-8075
Pgr 461

OPEN $54,900
OFF ST. CHARLES
WED. 6:30-8:00 1697 EARL ST. in FAIRFIELD. Don't miss it, a gorgeous well-kept 2-bdrm, full high basm't home. With large, bright kitchen with Dining area, F.P. in L.R., spare bdrm and family room in basm't. Lovely hardwood floors, stucco exterior and well fenced yard.
386-3231 Bob Hahn 595-1642, 595-6340

OFF EASTDOWNE
OPEN WEDNESDAY
12 NOON TO 2:00 P.M. 2160 NEWTON STREET. Extremely well kept home inside and out with 3 bdrms, L-Shaped L.R. and D.R. with F.P., rec room and spare bdrm down with drive-in garage. Ready to move in at $67,900.
386-3231 Bob Hahn 595-6340, 595-1642

BRENTWOOD BAY
If you like a house with a view that has a large kitchen, dining, family, living and master bdrm for a low price this is it. Four level split, fully insulated, thermal windows, quality floor covering. Asking price $589,500.
656-5584 Ted Phillips 656-5337
Ben Richardson 656-6958

SEA AND ISLAND VIEWS
"SECLUDED BYWAYS"
Situated at the end of quiet and beautifully treed no-through terrace, a superbly designed and constructed 3 bedroom residence with panoramic views of sea and Gulf Islands. Spacious reception hall, with a beautifully cedared sweeping staircase to a conversation-cum-cocktail area, the large living room, spacious dining area with view balcony, and a kitchen incorporating handcrafted cabinets, louvered cupboards, centre work island, breakfast room and a full secluded sundeck. Full family room with bay. Billiard room. Transitered intercom, 3 bathrooms, 2 curved ceiling-high brick fireplaces. And that unbeatable view and privacy. $152,000.
477-1841 TED WALFORD 598-1420

FULL SEA VIEWS
4 BEDROOMS
CORDOVA BAY
On over a third of an acre and behind a beautiful laurel hedge, a versatile 4 bedroom home with good views of the sea and islands. 27x13 recreation room, ideal for a billiard room, den, spacious family room with fireplace, and four bedrooms, 2 bathrooms. Large sundeck off dining room. Living room with fireplace. Short walk to sandy beach. Offered at just $74,000.
477-1841 TED WALFORD 598-1420

SOUTH OAK BAY
PATTULLO
Situated on .7 of an acre adjoining the golf course, a 6 bedroom, 4 bathroom residence with almost 4000 sq. ft. of impleacable luxury. Grand reception hall with fireplace, 21x17 drawing room, 29x17 formal dining room, large dencum-family room with fireplace, and a 21x18 kitchen. 7 fireplaces. All the bedrooms are spacious with excellent views. 3 car garage, plus exceptional parking for guests. Offered at $159,000.
477-1841 TED WALFORD 598-1420

SOUTHERN OAK BAY
4 BEDROOMS
Offered at $66,000, an older home with a private back garden. Nice entrance hall, drawing room with fireplace, spacious dining room overlooking the garden. The 4 bedrooms are upstairs. Good basement.
477-1841 TED WALFORD 598-1420

ARDMORE
HORSE AND SECLUSION
A 3 bedroom split-level home set well back on a beautifully treed one acre garden. Music studio could be 4th bedroom or den, and R.I. recreation room on ground level basement, living room with fireplace. Large kitchen with adjoining dining room. Horse paddock and stall. A few minutes walk to beach. Offered at $79,000.
477-1841 TED WALFORD 598-1420

OWNER TRANSFERRED
Located in an excellent family area in Gordon Head, this 4-year-old home offers 4 bedrooms, 3 bathrooms and a finished rec room. If you are looking for that extra accommodation for the teenager give me a call. This is an excellent buy. Asking $65,900. MLS 25868.
BERNIE WILKINSON
477-1841 477-8838

JACK MEARS
OAK BAY REALTY LTD.
Member
Relocation Services Canada
2194 OAK BAY 598-3321

FAIRFIELD
DUPLEX UP AND DOWN
REDUCED TO $65,500
Good duplex with 3 bedrooms on main, living room, dining room, kitchen and bathroom. Upstairs has 2 bedrooms, living room, bathroom and kitchen. Nice lot and open view towards Government House. For further information please call: HAROLD WHILEY at 592-2798 or 598-3321.

OPEN HOUSE
WED. 1:30-4:30
2322 HOLLYHILL PLACE
OFF LEXINGTON
See this attractive, well-kept family home, tucked away on a dead-end street, with a nice SEAVIEW. Spacious living area with large formal dining room. Three bedrooms plus a den up and extra bedroom in the high, dry basement. Double carport and an easy-care lot, ideal for the week-ending family. MLS.
PRICE REDUCED TO $78,900
Prior viewing call B. SIMONS
LANDMARK PROPERTIES LTD.
386-6762

P.R.B
P. R. BROWN AND SONS LTD.

MINI FARM
SMART HOME
about 1.25 acres of land that grows anything, within 5 miles of city centre. Large 4-bedroom home, two baths, den, rec. room, two driveways, 3 garages and carport. Just the home for a young family. MLS 26036. $125,000. Contact:
STAN WINTERBOTTOM
385-3435 598-2253

LANGFORD BY OWNER, 3 BEDroom home, large lot, $49,500. 478-4186.

250 HOUSES FOR SALE

Castle Properties Ltd.

GORGE $49,900
Big three bedroom home. Extra large living room with W-W and FP. Full basement with 4th bedroom and sewing room. Drive-in garage. Big kitchen with loads of cupboards. Utility room on main floor with hook up for washer and dryer. M.L.S. Call IRMGARD KNUDSKOV 386-6164 or 388-6275 Pager No. 2342.

EXCELLENT CONDITION
Are the first words you'll think when viewing this home. Two bedrooms, livingroom with fireplace, large lot; low taxes. Take the time to view this home and let me show ou why it is such a good buy at the REDUCED PRICE of $47,900. M.L.S. 24759. BOB KOHLRUSS 386-6164 24 hrs. or 658-8360.

THIS IS WHAT WE'VE GOT! WHAT ARE YOU LOOKING FOR? PUT 2 & 2 TOGETHER & MAYBE WE CAN MAKE 4

FERNDALE AREA
3½ years, 2100 sq. ft., 2 carports, 3 bathrooms, 3 bedrooms up
3 fireplaces, formal dining room
IMMACULATE $88,000.00
GORDON HEAD CUL-DE-SAC
5 yrs., 1952 sq. ft., carport
2 bathrooms, 3 or 4 bedrooms
2 fireplaces, bar, $68,000.00
BRAEFOOT PARK—RANCHER
30 yrs., 1653 sq. ft., no basement
Carport, 2 bathrooms, 3 huge bedrooms
1 fireplace, formal dining room, $69,900.00
CEDAR HILL AREA—ENGLISH STYLE
30 yrs., 2580 sq. ft., no basement
Drive-in garage, 1 bathroom, 3 or 4 bedrooms
Heatilator fireplace, fantastic living room
$69,900.00
NORTH SIDNEY
5 yrs., 1980 sq. ft., carport
2 bedrooms up, 2 down, 2 bathrooms
Family living and dining room.
Immaculate, well finished basement, $57,900.00
WEST SAANICH ROAD
4 yrs., 2 acres, 1020 sq. ft., 2 baths, 2 bedrooms
Huge!! Living room, floor to ceiling windows.
Suitable for small family. Post & beam.
Custom built. $82,000.00
BEACH DRIVE
RENOVATED
38 yrs., 910 sq. ft., not basement, separate garage & garden shop
1 bath, 2 bedrooms (one small), fireplace, new elect. heat. Separate dining room, open to offers, $60's.
DOUGLAS & McKENZIE
RENOVATED
Hot buy — 35 yrs., approx. 1000 sq. ft. up. Separate work shop garage, 1 bath, 2 bedroom. Nearly new appliances. Good starter & holding property. $48,600.00
PAT BAY WATER
1 Blk. from water, new home, 1750 sq. ft., 3 bedrooms, 2 baths, separate dining room, 2 fireplaces. Available Aug. 1st. $64,500.00.
GORGE AREA REVENUE
3 bedrooms up rented for $300.00 plus util., 2 bedrooms down rented for $200.00 plus util. Appliances included, $55,500.00.
RICHMOND & TOLMIE AREA REVENUE
Side by side, 16 yrs., 2 bedrooms identical, 2 carports with storage, no basement, rents $285.00 each plus utilities, extra large lot on Lonely Street. $67,900.00.
CEDAR HILL & McRAE
Lots of Lots (12 left)
Choose a lot & build to suit (approx. 9000 sq. ft. each), view from most. Close to all ammenities. $30,000.00 to $31,900.00.
TEXADA ISLAND
51 acres of nature including some of Kirk Lake. Original mining claim. Small but well build cabin. $48,000.00.
WEED & REAP OR READ & WEEP
ATKINS & GOLDSTREAM
Strata duplex (one side), 1 yr., 2625 sq. ft. 3 bedrooms, 1 bathroom, 1 fireplace, separate dining room, basement ready for development. $54,000.00.
Call SUE WARKE OWENS 658-5349, CONNIE WEYLER 592-1961, CASTLE PROPERTIES 386-6164.

FAIRFIELD
$58,900
1200 sq. ft. on the main floor, with 3 bdrms., L.R., D.R. & kitchen. Small suite in full basement, & good size suite upstairs. New M.L.S. IRENE DALZIEL 386-6164 or 477-6380.

GLANFORD
SPLIT LEVEL
$67,500
Four bedrooms, house of excellent appearance and well decorated. Vendor transferred. BEN GREIG 386-6164 or 598-3105 or 388-6275, pager 564.

RURAL $51,900
15-year-old, 3-bedroom home on full bsmt. with bedroom or den. Dr-in garage. W-W and F.P. in good-sized livingroom. Extra large kitchen. ML 25774. Call OLE KNUDSKOV 386-6164 or 388-6275, pager No. 2342.

954 WILMER
(FAIRFIELD)
Priced at $49,900, this spacious (1200 sq. ft.), charming, older 2-Bdrm. home with its formal dining room and 21'x14' living room with fireplace offers a touch of class in an affordable price range. For prior information or an Appt. to view call BEN GREIG 386-6164 or 478-5953 or 388-6275, pager 564.

LANGFORD
$45,900
3 bedrooms, no basement, separate utility room, large kitchen. On a quiet cul-de-sac. An excellent buy. Quickly call IRENE DALZIEL 386-6164, 477-6380 or 388-6275, Pager 564.

TWO MINUTES TO WOOLCO
Five bedrooms, full basement, older solid home. Loads of room for a large family. New listing. IRENE DALZIEL 386-6164 or 477-6380 or 388-6275, pager 564.

GLEN LAKE
BARGAIN
$48,900
This 3-bdrm. home is approx. 5 years in age. It has a big L.R. with a beauty of an old brick floor to ceiling, F.P. Big D.R. with sliding doors to big sundeck. All bdrms. good size. F.H.C. basement with nice family room, built-in bar. Priced right for quick sale. To view call MIKE SWEENEY 386-6164 or 385-1547.

SUPER CLEAN
BARGAIN
All perfectly landscaped with super garden ready to start eating. 3 bdrms, rec room, sundeck, carport, workshop, and laundry area. All painted and clean. Immediate occupancy. See and offer on this low $51,900 home. Call RICHARD WAGNER 386-6164 anytime.

FORECLOSURE
GLEN LAKE
$48,900
Needs tender loving care. Four bedrooms, large L.R. with rock fireplace. Make an offer. Ben Greig 598-3105 or 386-6164 or 388-6275, Pager 564.

JAMES BAY
$45,000
Older home with new paint job and 200 amp service. Three bedrooms, L.R. with fireplace, suite in basement. A real steal at the price. New listing. Quickly call BEN GREIG 386-6164, 598-3105 or 388-6275, pager 564.

DESPERATION SALE
Out of town vendors require this approx. 12 yrs old home with 1400 sq. ft. on two levels sold immediately. YOUR OPPORTUNITY to take advantage of an excellent buy. Open to offers on the REDUCED PRICE OF $49,900. MLS 24111. Call now BOB KOHLRUSS 386-6164 (24 hrs.) or 658-8360.

250 HOUSES FOR SALE

Castle Properties Ltd.

LOW DOWN PAYMENT
Cozy 2-Bdrm. bungalow on no-through street, close in, low taxes, appliances included, Elec. heat. Call LYLE MARRINGTON 388-6275 pager 2552 or DANNY GREIG 382-3028, Castle Properties Ltd., 386-6164.

MARIGOLD CHARMER
Like new inside and out. 2 Bdrm. Bung. on large lot. Hardwood floors, brick fireplace, close to parks and schools. Quickly call DANNY GREIG 382-3028 or LYLE MARRINGTON 388-6275 pager 2553. Castle Properties Ltd., 386-6164.

RICH VIEW
Character home set in a secluded country setting. 3 bedrooms on main, separate L.R. & D.R., den and sunroom. Large lot with rear driveway across from Marigold Park. Vendor will carry some financing. Asking $77,900. Quickly call LARRY QUAGLIOTTI, 477-7988 or 386-6164.

PEDEN REALTY LTD.
201 - 727 Johnson St. 388-5354

THIS WEEK'S SPECIALS
ALL MLS

Just listed! Three-bedroom home. Quiet area across from a lake. Only $56,500.

Owner must sell! Two 1900-sq.-ft. townhomes, side-by-side. Seclusion, private balconies. Each has four bedrooms, two bathrooms. Harbor views. Only $63,500 each.

Three-bedroom home located in the quiet seclusion of Sooke — in the quiet area of a park. Only $28,500.

Reduced 3,000 — Owner says sell! Three bedroom older home located close to all amenities in City residential core area. Now only $42,900.

Two bedroom older home located in the most stable neighbourhood of the City. A good buy here. Only $44,000. Act now!

Reduced $3000. Owner must sell — has bought. One-year-old side-by-side townhome. Three bedrooms, two bathrooms. Basement area partially developed. Asking $49,500.

Oak Bay! Three-bedroom older home close to all amenities. Quiet area. Church close by. Only $51,500. Try an offer.

or further details or to view any of the above properties please call:
ROBERT PEDEN
Bus. 388-5354 Res. 382-5048

Realtor
Canada Trust
2252 Oak Bay Ave. 595-5134

2.04 ACRES
CIRCULAR HOME
Experience the newest in contemporary living, without sacrificing the country. This 1-year-old modular home features 1000 sq. ft. of total living space — Large LR, DR and Kit. Two well-sized BR, and a bsmt waiting for development. Please call THE ZIEGLERS today to view this beautiful country home. $65,000. 384-8075 Pgr. 310 or 595-5131.

REDUCED
$57,500
Contemporary 3-bedrm, large kitchen with eating area, separate DR, living room with fireplace, sundeck, 2 bath, large treed yard. Colwood area. Early possession. Lock box, courtesy to other realtors. 2763 Scafe Road.
JAMIE MacGREGOR
477-4270 or 595-5131

DUPLEX
$68,000
Near Town and Country, approx. 20-year bungalow with big suite in basement. Separate address. Good investment adjacent to commercial property.
JAMIE MacGREGOR
477-4270 or 595-5131

$47,000
A comfortable family home:
1½ blocks from Elementary School
3 blocks from Junior High
1½ blocks from Hillside Shopping Centre
Bus at door, walk downtown
Fenced in back yard with swing, sandbox, tool shed
Four bedrooms, large kitchen, living, dining
Inexpensive to maintain, heat
Washer and dryer hook up

We have enjoyed it you will also, Call John Young 384-1157 or after 6, 598-6864.

SOUTH OAK BAY
Distinctive Oak Bay legal duplex. Immaculate condition. Main — 2 bedrooms plus recreation or 3rd bedroom, beamed ceilings, ample potential. Upper — Separate complete home within a home. Excellent revenue or reconversion to single family. $95,900. Exclusive with Randy Small — Lee Wrobel 386-6275, Page 395 or 654 British American Realty, 385-1431.

6479 RUDOLPH ROAD
Tastefully renovated 2-storey country home on ½ acre, property in beautiful Central Saanich, 15 minutes from Victoria. 3 bedrooms, living room, dining room, extra-large bathroom, recreation room and a spacious kitchen with eating area. This fine family home has scenic views of the valley, includes all four appliances and is located at the end of quiet cul-de-sac. Asking $71,000 for quick sale, as owners must return to Europe. Open House, Friday and Saturday, 1-7. 652-1256, no agents, please.

$30,000 FULL PRICE
$1,500 DOWN PAYMENT
ASSUME MORTGAGE PAYMENTS
(NOT A CONDOMINIUM)
1250 SQUARE FEET!
EN SUITE!
BARRIE HAMILTON
388-4455 or 478-9807

MUST BE SOLD
$64,900
1740 Garnet Road — 3 bedroom, full basement, large sundeck, 29 ft. rec room with built-in bar, appliances, drapes.
Emil Izik 598-8289

BY OWNER
36 GORGE RD. ENGLISH Tudor, 3 bedrooms, 1½ baths, beamed living room, separate dining room, carpeted, drapes, 2 lots, $74,500. 478-8173, evenings.

GLEN LAKE, 947 AVRILL RD. House for sale by owner. Owner transferred. Offers invited on $67,500. 478-9406.

REDUCED TO $13,000 TO $54,900. 3 bedrooms, large rec. room plus lovely 1- bedroom basement suite, 4 yrs. old, Colwood. 478-8575.

COUNTRY LIVING
METCHOSIN area, 3 bedrooms, 28 acres, $295. 595-8113.

NEW GORDON HEAD, MANY extras, $63,900. 658-8562.

250 HOUSES FOR SALE

BICO

BOORMAN INVESTMENT CO. LTD.
386-7521 or 595-1535

OPEN HOUSE
WED. 2-4:00 P.M.
1025 MONTEREY
SOUTH OAK BAY
Seldom does a character house that requires no updating come on the market. Located in a prime area close to schools and park. Living room with F.P., large dining room, adjoining TV room. Modern kitchen with dishwasher. Two bdrms. with full bath on main floor. Upstairs two more large bedrooms and another full bath. Many extras including luxurious carpeting throughout plus a full, high basement. MLS. Priced to sell at:
$79,500
MARILYN SECORD
595-1535 477-2722

NOT FOR EVERYONE
RARE PROPERTY
JUST MINUTES TO TOWN
4 or 5 bedrooms. Unique home. Basically one floor. But downstairs, too. Large living and dining rooms and master bedroom. Very ideally located at road end. Peaceful haven. Nearly one acre of land, older - Charm, Character. Difficult to describe. $120,000. MLS 25802.
CALL: JOHN HOLMS AT 386-7521

ROYAL OAK
THAT RURAL FEELING
Attractive 3-bedroom home. On about ¾ of an acre. Has charm, comfort, and fresh air. At road end., Different. $78,500. Quite exclusive. MLS 25801.
CALL: JOHN HOLMS AT 386-7521

UNIVERSITY
NEAR NEW
$73,900 — OFFERS
3 bedrooms upstairs. Hardwood floors. Full basement and 2, bedrooms. Lots of family room. Please inspect. MLS 24973.
CALL: JOHN HOLMS at 386-7521

GET AWAY FROM, RUN OF MILL
NORTH SHELBOURNE
AWAY FROM ROAD
Direct line to town. Very comfortable, well-kept home. Typical of quality 20 years ago. Large living room. Dining room. 3 bedrooms on main level. Lots of room down with 1 bedroom, rec. room, family room, etc. Hardwood floors, plaster interior. Very well cared for. $69,800. MLS 25661.
CALL: JOHN HOLMS AT 386-7521

IF YOU HAVE A FAMILY BOAT
I HAVE A FAMILY HOME
TRADES OR OFFERS
Brand new home. Sidney. 3 bedrooms and one finished downstairs. Sea glimpses. Large picture window. Bright. Cheerful. Family room down to be finished. Very handy location. $57,900.
CALL: JOHN HOLMS AT 386-7521

TOO GOOD TO PASS UP
SIDNEY — SOUTH
A loved home. Just waiting for right people. 3 bedrooms on main floor. Lots of good features. Fireplace. Large sundeck. Attractive inside and out, $56,000. Try offers. MLS 24814.
CALL: JOHN HOLMS at 386-7521

ALL DONE
JUBILEE AREA
Like new. New plumbing, wiring, roofing, carpets, etc. 2- or 3-bedrooms. Still some old charm left, and only $44,900. Move in. MLS 24016.
CALL: JOHN HOLMS AT 386-7521

4 BEDROOMS
$44,900 — Minor repairs and a first-rate home. All on one floor. Victoria. Should see. MLS 23039.
CALL: JOHN HOLMS AT 386-7521

RESIDENCE WITH VIEW
(Oak Bay)
Ideal for growing family. 4-bdrm. home close to all levels of schools, beaches and Oak Bay Village. Impressive entrance hallway, large living room with fireplace and sea view, formal dining room, den, study room with touch of luxury and convenience. Spotlessly kept grounds with private rear yard and numerous evergreen shrubs. Owners leaving country — must be s

250 HOUSES FOR SALE

B.C. LAND AND INSURANCE AGENCY LTD.

FAIRFIELD
$60,200
A gorgeous 3 bdrm. (1 dwn) home in a prime location. Owner moving and will sacrifice. Includes all exquisite carpeting, drapery, curtains and refrigerator and stove. Bargain priced for immediate sale. Exclusive.

SIDNEY
$51,900
Present offers to a serious seller of an 8-yr.-old 3-bdrm. home. This buyer's delight features a large kitchen with eating area, expansive 34.6 x 13 rec room, work shop and additional plumbing for extra bathroom. Home and property in meticulous condition. M.L.S. 24955.

KEATING X RD.
$64,900
Drive by this beauty at 2385 Keating X Rd. and confirm the value. Owner has moved and will sacrifice. Features 3 bedrooms, 2 bathrooms, kitchen with nook and eating area. Double garage-work shop. Includes drapery, curtains and all appliances.
M.L.S. 25542.
These are 3 very, very serious sellers. Please call 388-5555 (24 hrs)
Chummy Crabbe
479-7998 (home)

Ridley Bros.
Development Co. Ltd.
3108 METCHOSIN ROAD
Member Victoria H.U.D.A.C.

COLWOOD
CONTINUOUS PRODUCTION OF NEW HOMES
TERRAHUE DRIVE
ROTHNIE PLACE
(SUPER VIEW)
WISHART ROAD
All are close to schools and shops. Priced from $59,900 with 10¼% mortgages. Low taxes. Five year warranties.
WISHART HOMES ON DISPLAY
Turn right off Metchosin Road at Colwood Firehall
Tues. and Thurs.
6:30 - 8:30
Saturday 2 - 5
OR BY APPOINTMENT AT YOUR CONVENIENCE
478-1721, 478-5706

david burr LTD.
655 FORT ST. 384-9335

EASY DOES IT
514 WARREN AVE.
Forget the lost weekends of tedious work in the garden. Everything is done! The lot is fenced, landscaped, the lawn is cut and the vegetables are growing. This immaculate no-step rancher features 3 bedrooms, living room with acorn fireplace, separate dining room and modern kitchen. Handy to schools and bus. The owners have bought a larger home and are anxious to sell. Seeing is believing! Give me a call! (MLS 25298)
$58,500
W. E. (WIL) WILSON
384-9335 477-4328

JUBILEE HOSPITAL
Immaculate home with immaculate yard near Royal Jubilee Hospital. Large modern kitchen, dinette, cozy living room with fireplace, bath and 2 bedrooms on main. Full basement has 3rd Br, 2-Pc. bath, laundry, drive-in garage, all neat and clean. Large yard with small green house, flowers and vegetables galore. Drive by 1470 Bay. You'll see what I mean. Asking $59,000.
ROY ANDERSON 385-3425
P. R. BROWN & SONS LTD.
762 Fort St. 385-3425

KASAPI HOMES
$75,900
1,800 sq. ft., 3 large bedrooms, 1½ bathrooms, large living room with fireplace, family room, dining room, spacious kitchen, part basement, double garage. Situated on 70 ft. by 200 ft. lot at 4105 Torquay Dr.
View by appointment only, please call Mrs. Pat Saulnier, Kasapi Const. Co. Ltd., 538 Dupplin Rd. at 386-6191 or res. 384-2197.

SHAWNIGAN LAKE DREAM home. Beautiful contemperary designed home on 1.2 acres. This new luxury home is unsurpassed in the area. Price greatly reduced for urgent sale by owners. 112-743-9077.

BY OWNER, NEW HOME HIGH location Hillside-Cook area; rec room; 2 fireplaces 2½ baths; $69,900. 384-8563 after 6 p.m. or weekends.

250 HOUSES FOR SALE

GARDNER REALTY Ltd
895 FORT ST.

PRICE REDUCED
$5,000
FAIRFIELD SEAVIEWS
Well built family home with 4 bedrooms, 2 baths, quiet street opposite small playground. Easily converted to duplex or in law suite. R-3 zoned, price now $65,000.
385-7721 John Cockrill 385-4230

GORGE
Small older house in Gorge area. Nice starter or retirement home on large lot.
385-7721 Olive Webber 479-9661

LOT - HIGH GORGE
Gently sloping, this lovely lot is 55x200. On sewer. Build your dream home! ONLY $29,500.
385-7721 Olive Webber 479-9661

RAMBLING UPLANDS RANCHER
Only 2 steps up from the walkway and you are in 2100 sq. ft. of gracous living all on one floor. Enjoy the comforts of the large master bedroom with full 5 pce. ensuite and a separate study. The entertainment style living room is 29x16 with a floor to ceiling stone fireplace. The separate dining room has French doors opening onto a patio. There is a fully modern kitchen, 2 more bedrooms, and separate laundry room, and another full bathroom, to complete the main floor of this fine home. But that's not all, you have a full high basement, waiting for your development if you wish. The park-like gardens are completely private with a sprinkler system throughout. This home is new on the market at $134,000. MLS. Phone now.
385-7721 Cliff Salmond 477-3626

NEW LISTING
½ ACRE PARK
TREES and PRIVACY
SPACIOUS
NO-STEP
IMMACULATE
HOME
PARKING A PLENTY
WALK TO K-MART
$71,500
385-7721 Cliff Salmond 477-3626

OAK BAY TUDOR
$69,900
Just what you would expect to find in the "City of Gardens", an immaculate character Tudor home situated in Victoria's most sought after area. Spacious LR with FP adjoins separate formal DR highlighted by hand made Tiffany lamp. 2 BRs on main — master overlooks large secluded back garden beautifully treed and shrubbed. Rear lane. Small rec. room and another bedroom in full basement. Drapes, stove and fridge included. Owners have purchased. This desirable property is now available for showing. Please call me for an appointment.
385-7721 Kent MacLeod 595-4273

OAK BAY
$65,900
This 4 year old home is uniquely located between Willows Beach, Carnarvon Park and the Oak Bay Rec. Centre. It features 3 bedrooms on main, LR with FP, inline DR and large kitchen with sundeck off. Full high basement has large bright laundry room and roughed in 39'x13' rec. room. New MLS 24156.
385-7721 Kent MacLeod 595-4273

SUPER POOL ROOM
Room for recreation in this 24'x16' rumpus room with F.P. This 4-yr.-old home must be sold. It is immaculate with 3 bedrooms on the main and 1 down, 3 bathrooms. Sundeck. New MLS at $74,500.
385-7721 Cliff Salmond 477-3626
385-7721 Kent MacLeod 595-4273

Engineered Homes
WELCOME To Our Neighbourhoods
Northridge Terrace
New homes On Top Of The World. Priced From $67,900. Follow The Orange Signs Off Vanalman Avenue.
Campus Views
In Gordon Head
Follow The Orange Signs Off Shelbourne At Blair To 23 New Homes On Ossoode Place Off Laval. Priced From $69,750.
Cedar Shores
In Central Saanich
30 New Homes By The Shores Of Saanichton Bay At James Island Road. And Lochside Drive. From $69,500.
OUR NEIGHBOURHOODS ARE OPEN FOR YOUR INSPECTION 2-9 P.M. WED., THURS., FRI., 1-5 P.M. SAT. AND SUN.
OR
To View At Your Convenience Please Call
Engineered Homes
385-6211 19 Cadillac Ave.

the Permanent For Sale
OPEN HOUSE!
7-9 P.M. WED.
2730 FORBES ST.
5-Bedrm, 2 bath. Lot with kitchen, garden and fruit trees. Opposite park. Quiet street, handy central location. Owner must sell if time not convenient or for details call BRUCE BATEMAN 384-2827 or office 477-0141.

WHY RENT
When it's so easy to be a homeowner!
F.P. Only $42,900
As little as $2,225 down and balance at 10% can buy you this neat 2-bedrm home with full basmt., drive-in garage, extra TV room and neat garden and sundeck. Oak Bay-Jubilee Hospital. Close to all amenities. Call MARGE SHORE 479-8977 or office 477-0141.

CANADA PERMANENT TRUST COMPANY
BY OWNER, 10113 FIFTH ST., Sidney on one-third acre, 3 bedrooms, large front room, dining room, kitchen with nook, 1½ baths. Rumpus room, workshop, laundry, storage in basement. Close to schools and shopping. $65,900. Open House Saturday and Sunday 1-5. 656-3062.

250 HOUSES FOR SALE

HOMEFINDERS
2430 Douglas Street 386-2911

GORGE—$47,500
LARGE WORKSHOP—WIRED
NEW LISTING
—3 or 4 bdrms.
—large family kitchen
—good condition
—Living rm. with F.P.
—Near school & shopping
—Good bus service
Good bus service.
—Excellent value
RUTH SALAGA
388-6275 Pager 321

NEAR JUBILEE HOSPITAL
$49,900
Excellent 2 bdrm. bungalow with a full basement. Large living room with F.P.; dining rm. and cabinet kit. Separate garage
RUTH SALAGA
388-6275 Pager 321

$49,900
WITH LOW DOWN PAYMENT
Will you buy this beautiful new home at 514A Pearkes. The main floor has 3 Brms., master en suote, FP in living room, W-W carpeting, utility room on main floor, plus full lower level roughed in. The lot lower level roughed in. The lot is large and faces on a dead end cul-de-sac. Schools and shopping are close, and the bus stop is not far away. Possession can be now, so call me now to view.
JACK GREENWOOD
386-2911 388-6175 Pager 2656

BEAUTIFUL FAMILY FOME NEAR UNIVERSITY ON CARDIFF PL.
4 large bedrooms, 2½ bathrooms, living room with FP, dining room, large family room, convenient utility room, and double carport in a modern split level design. Private garden and patio for summer relaxation. Call
Jack ro BARBARA GREENWOOD to see this excellents home.
386-2911 388-6275 Pager 2656

IMMEDIATE POSSESSION
$62,900
Yes, you can move right into this seven year-old 3-BR, full basement home, with in-line living room-dining room, hardwood floors throughout. Partially finished rec room in basement. Set among trees on a quiet street, this home is only 6 mins. from the city centre.
DON KINNEY
595-8670 386-2911

TRIPLEX PLUS
$54,900
DRIVE BY 512 SUFFOLK ST. in Esquimalt and judge for yourself if the price isn't right. 3 1-Bed room Suites renting for $385 per month. Plus OWNER'S suite in basement, separate meters, common heat, close to everything. To view call:
ART EVANS
386-2911 658-8924
HAL BARBER
386-2911 479 6479

Bayshore realty ltd.
388-6424 1006 fort st.

SOUTH OAK BAY
NOW $58,900
Now on the market this lovely little tudor bungalow is situated in a quiet private setting close to Beach Drive. Featuring living room with fireplace, separate dining room, modernized kitchen, 2 bedrooms, full basement and large treed back garden. This is the buy of the week. MLS 25352.
David Billingham
388-6424

LOTS OF KIDS?
NEED 6 BEDROOMS?
4548 SEAWOOD TERRACE
I HAVE THE HOUSE FOR YOU! 2 fireplaces, family room plus rec. room, over 3,100 sq. ft. of spacious surroundings. This home also has a sewing area for the girls and a workshop for the boys. A fantastic family home — large treed lot with seaviews and oodles of space and all in a prime Gordon Head location. Priced to sell at $89,900. You won't find anything to compare.
W. JOHN WEST
388-6424

david burr LTD.
OPEN HOUSE
WED. 7-8:30 P.M.
953 TRANSIT AVE.
BOATING, BASEBALL 'N RITHMATIC
In quiet area of S. Oak Bay this 3-bedroom home is handy to the marina, Windsor Park and schools. On a big lot (50x162) with a great back yard. The home is truly suitable for family living with LR (has FP), den (has FP), large dining room and kitchen, 2 bathrooms and full basement. ML 26065.
$67,500
MICHAEL BURR
384-9335 598-2079

Realtor
Canada Trust
No. 9 - 1537 Hillside Ave. 595-5171

GORDON HEAD — VACANT DOUBLE LOT
REDUCED TO $56,000
Yes — 1,387 sq. ft. of ranch-style home on a 120x156 ft. lot. Near shopping, schools and Lambrick Park. Call any Canada Trust salesperson at 595-5171.

National Trust
SINCE 1898

$41,900
Fernwood-Bay St. is the general area of this fine home. The house includes 3 bedrooms, living room, dining room and a big kitchen. What a value! Call:
LARRY LINEHAM
595-2121 OFF. RES. 595 0134

Now By Owner
At Reduced Price
On Somerset St. Modern no-step 3 bedr. Large yard. Owner anxious to deal at $50,500. Will consider rental situation. 384-9424.

COLWOOD AREA: FOR SALE BY owner, 3-bedroom, 2-bedroom, in-law suite, large lot, $61,900. Quick sale. 1012 Haslam. 478-3854.

250 HOUSES FOR SALE

R.R.B
P. R. BROWN AND SONS LTD.
"The People to See"
MAKE THIS YOURS NEAR THE SEA
Ideal for the young family or retirement. A two-bedroom, full basement home with separate garage on a nice street near Dallas Rd. Has many valuable features, comfortable steady hot water heat, a 15-yr. bonded roof and exterior paint work. Everything in good order. Priced at only $54,900. Financing may be arranged. Try your down payment.
STAN WINTERBOTTOM
Off. Res.
385-3435 598-2253

ELEGANCE
$120,000
Everything about this Mediterranean custom built home reflects the best of materials and decor. The living room and dining room have a post-card view of the Islands. The master bedroom has a luxurious ensuite and the second bedroom has an elegant powder room off. Fully air conditioned. Music into all rooms. 1532 sq. ft. in total. Large lot. Clear title. Exclusive; for the discriminating buyer. Drive by 562 Saturna Place. Do not disturb the owner, please. Act quickly. For appointment to view please call: Mr. D. Wagner 385-3435 anytime.

HERE'S A "DANDY"
$65,000
3 bedrooms. One bathroom on main and 2-pce. ensuite. Living room with raised hearth, wood-burning fireplace. Wall-to-wall carpet. Dining area. Kitchen with eating area. Full basement. In-door garage with 220 amp outlet. Sundeck at rear. Built in 1968. Well maintained and immaculate. Nice lot on cul-de-sac behind K-Mart. Drive by (please don't disturb owners). 3936 Oakdale Place. Exclusive. This is GOOD VALUE. For appointment to view please call: Dennis Wagner 385-3435 anytime.

A COOL HALF-MILLION OFFERS WANTED
1—PASSMORE PLACE — 2 BR Townhouse, basement, swimming pool, sauna, etc. $43,500
2—
2—GORGE — 3 BR, fireplace, full basement, 50x120 lot, low down payment, vacant, $49,900.
3—SIDNEY — 3 BR, 4 level split, family room and den, owner transferred, $53,900.
4—VICTORIA — 2 BR, plus additional revenue from 2 suites. Must be sold, $57,000
5—CENTRAL SAANICH — Vacant, 4 BR, 1½ baths, close to Butchart Gardens, full basement, $63,500.
6—OAK BAY BRDR — 3 BR, colonial style, 2 FP, full basement, landscaped, loads of parking, $69,900
7—BRENTWOOD — 4 BRS., 2 kitchens, 2 LR, rec, rm., 2 full baths, family home $74,900.
8—NORTH OAK BAY — 3 BRS, 3 full baths, rec rm., den, panoramic views, 2 car carport, workshop. Must be seen, $155,000.
These homes are offered subject to prior sale. For further information and appointments to view call:
PATRICK C. PARKER
388-4455 384-3445
ANTHONY J. FAULKNER
388-4455 388-4455
(Courtesy to Realtors)
J. D. BOSDET LTD.

TOWN AND COUNTRY REALTY
3579 DOUGLAS STREET
382-7276

2 FULL FLOORS
Potential 5 bedrooms — 3 bathrooms — hobby and rumpus rooms and large 80'x150' lot. This is a lot of home and potential for the young growing family.
$67,900
Call Allan Kienman, 592-9771

FANTASTIC BUY
3861 QUADRA ST.
Immaculate — 2-bedroom full basement home. Quality built, reduced to $54,900, $1,000 down. Move in at once, apt. building area. Call Allan Kienman 592-9771.

OAK BAY
LANSDOWNE SLOPE
OWNER OFFERS this bright attractive open view home, located 5 minutes from U-VIC-CAMOSUN COLLEGE and all GRADE SCHOOLS. Home is in excellent condition with 1350 sq. ft. on the main floor. NICE VIEW of the city and mountains from the living room that features a fireplace and some panelling. Large dining room, w-w over oak. Bright family kitchen with laundry room off. 3 good sized bedrooms. Ample lge. cupboards and closets. Full hi bright basement, finished, has lge. 4th bedroom or office, rec. room, w-w, lge. storage area and workshop. The 72x144 lot is level and quite private with some fruit and ornamental trees, lge. planted garden. TRIPLE STALL garage, private decorative patio. All very functional. To view call 592-9079.

OPEN HOUSE
OAK BAY
1812 St. Ann St.
Wed., Thurs.
1:30-4:30
Spacious family home in very desirable area, completely redecorated and ready to move into. Elegant living room with fireplace, formal dining room. Bright kitchen with eating area. 3 bedrooms, 1½ baths on main floor, 2 BR. TV rm. up. Rec. room and extra bath in fully developed downstairs. Try your offer on price of $83,500. MLS. To view anytime call Frank Marshall 592-7202 or Douglas Realty 388-5911.

OPEN HOUSE
Tues., Wed., Thurs., 6:30-8:00 p.m.
Fri., Sat. and Sun. 1:30-4:00
3449 Plymouth Road
A lovely Colonial 4-bedroom, split-level set on a large, treed lot in this prestige area of fine, executive homes. Close to UVic and all school levels. Almost 2000 sq. ft. of gracious family living includes 20' living room with leaded bay window and old brick fireplace, formal dining room, family room off large kitchen, 2 bathrooms, rec room. Asking $107,000. By owner 592-4455.

—OAK BAY—SEAVIEWS—
Private sale. 19 King George Terrace. Gracious old home set in half-acre secluded grounds. 4,000 sq. ft. Magnificent views of Olympics and Straits. Large panelled dining room with beamed ceiling. 21'x16' lounge with fireplace, wall equipped, modernized kitchen with adjoining family room. 4 large, bright bedrooms, each with walkin closet, 1½ bathrooms, full ground level basement. Mature and intersting gardens. Offers to $104,000. 598-8436.

STOP RIGHT THERE
Brand New, $49,500
3 large bedrooms, large kitchen, spacious living and dining room with fireplace, full basement, roughed-in plumbing, thermo window, over-insulated for electric heat, sundeck, carport, double lot on quiet cul-de-sac with nearby school and shopping. This as a beautiful treed and secluded strata duplex. Hurry, only one side left. 478-6468.

GORDON HEAD, VERY CLEAN, bright and cozy two bedroom stucco home. Close to schools and transportation. Wall to wall with finished rumpus room or 3rd bedroom in full basement. Save all real estate fees. By owner. $59,900. 477-0632 evenings.

2318 GALENA
In Broome Hill sub. New 3-bedroom home, fully landscaped, only $48,500. Inquiries, offers considered. 479-2577.

250 HOUSES FOR SALE

FOR SALE
Royal Trust
477-0191
384-8001

OPEN HOUSE
2405 DIANA ROAD
WED., THURS. & FRI.
6:30 p.m. to 8:30 p.m.
HEATED SWIMMING POOL
Relax this summer in your own pool, heated for year round enjoyment. Cedar Hill golf course at your front door. This attractive split level home offers 5 bedrooms plus 2 family rooms, easy care lot, close to school, bus and shops. MLS 25763. Asking $85,000.
477-0191 VERNA ROBERTS 477-1317

YOU'LL NEVER REGRET IT!
The day you decided to look at this nicely kept 3-bedroom home in a very nice area of Saanich. 1413 sq. ft., 20x25 living room, lots of room for more development up and down in 9' high basement. 2 baths and 2 open fireplaces. Approx. 71x125 park-like yard. Vacant. Only $68,500 and open to offers. MLS 24182. Phone:
477-0191 JIM DONNELLY 652-2228

COLWOOD FAMILY HOME
Attractive family home in choice area of Colwood. Bright kitchen, 3 bedrooms, sundeck, 2½ baths, 2 fireplaces, family room, rec. room with wet bar. Lovely treed lot. For information call:
GALE CHRISTENSON
477-0191 477-7047

CHARACTER HOME GLANFORD AREA
$57,900
You would expect to find this home in the Fairfield area or Oak Bay. Leaded glass windows and doors. Italian quarry fireplace, modern spacious kitchen, 2 bedrooms on main. Basement has small office or 3rd bedroom. Large attached garage or workshop. Nicely treed extra large lot, with good garden. Just listed but won't last long. MLS. For information and appointments to view. Call:
GALE CHRISTENSON
477-0191 477-7047

A REAL CUTIE WITH LARGE WORKSHOP
A real delight to show. 2 bedrooms, cosy den, large kitchen plus dining area, lovely patio. The man of the house will have a 20x20 workshop. Asking $43,900. Open to offers. Langford. MLS 25846.
GALE CHRISTENSON
477-0191 477-7047

1230 ROCKLAND
Vendor transferred East and must sell this well consiructed home and all antique and old furniture. Oak floors throughout. 1495 sq. ft. main floor, foyer entrance to formal LR and sep. DR, den and 2 large bedrms with amplely lighted closets. Hot water heating system. Lower level has fir floors in knotty pine family room with FP. Large bedrm and 3-pce. bath, cupboards for storage and cold room. Secluded garden with fish pond and greenhouse.

NORTH OAK BAY
California style rancher in park-like setting. Custom 20-year-old, well-maintained and updated home. 1668 sq. ft. plus double attached garage and workshop. Extra off-street parking. Perfect retirement for anyone wanting something special asking $99,500.

OAK BAY
Leaded windows and beamed ceiling and room for large family in this character home on treed property. 4 or 5 BRS. 2 fireplaces, large dining room are some of the features. MLS 1216 ST. PATRICK Asking $79,900.

GORDON HEAD
4 bedrms., 1 full and two ½ baths, 2 decks, family room, entertainment sized LR and DR, large rec room space. Excellent decor throughout. MLS 23598. Do call to see this 2-year-old home asking $76,900.
For further info on the above 4 homes please call HAZEL CAMPBELL 384-8001 or Res. 592-0632.

A. E. LePAGE
WESTERN LTD REALTOR
1391 HILLSIDE
386-6331

COUNTRY ACREAGE
35 mins. from Victoria to 2.02 secluded acres with a quality over 1400 sq. ft., full basement home. 4 bedrooms, 2 baths, 2 FP, horse barn and corral. . . MLS. $69,900.
DON BECKNER 386-6331 or 386-0598.

BUY NOW
While Best Selection and Prices Prevail
STYLED WITH DISTINCTION. Designed to take best advantage of view and sun, this owner-built traditional home displays quality in every careful detail. 2740 sq. ft. of finished luxury, formal LR, sep from DR by free standing FP, homey family room, adjacent dream kitchen with breakfast area, 4 lovely bedrms with room for more if required, 3 full baths (master bdrm ensuite), rec room, 3 fireplaces, sundecks, patio, double garage, etc., all on bright pool size lot completely landscaped. Real value that must be seen. Offered at $155,000. ML.

GORGE WATERVIEW. Ideal retirement home with a park at the front door. Appealing no-step bungalow, alum. siding, elec. heat, offers 2 bedrms, FP in LR. Dining area plus breakfast room off kitchen, utility area and sep. garage on easy care lot. Offers invited on reduced price lot $54,900. ML.

To view above and other MLS listings please call HERB McDANNOLD 595-1177, 382-9191.

CANADA PERMANENT TRUST COMPANY

BY OWNER
2,140 sq. ft. home, well below replacement value. Reduced to $69,950. Four beds, den, two full baths, large L.R., D.R., kitchen and family room, separate double car garage on 13,068 sq. ft. oak treed lot, close to schools and shopping, in the country, yet 7 minutes from city centre. All offers considered for quick possession. 479-8812 (24 hours) or 477-4906.

VICTORIA BY OWNER
Attractive house on quiet oak-lined street. 4 to 5 bedrooms, almost 2000 square feet. New paint in and out, with charm of stained glass and large red brick fireplace. Nicely decorated. French doors off dining room onto sundeck. 54 by 177' lot. Near buses, schools and shopping centres. Asking $61,900. To view call 385-5670 after 7 p.m.

COLWOOD
By owner, asking $49,900, 2-bedroom stucco, full basement, large lot, garden, chicken coup, greenhouse and lots of room to breath. No reasonable offers refused, to view drive by 3019 Picford, or phone 642-5131 for appointment from 9:30 a.m.-5:30 p.m.

BY OWNER, NEW THREE BEDROOM home, nicely finished with quality carpets. Conveniently located on quiet street close in. Priced at $67,000 including 5 year warranty by a Hudac member. 1406 Andrews. Open Saturday and Sunday afternoons or phone 479-2577 for appointment.

SMALL 2-BEDROOM HOME with extra sleeping area in attic, full basement, ½ block to Town and Country. $35,900. 658-5479.

C. N. MONTAGUE CO. LTD.
Sales, Consultations, Rentals.
1028 Blanshard St., 384-9318

TRADE
Through
CLASSIFIED
DIAL 386-2121

250 HOUSES FOR SALE

Kasapi Homes
$51,900-$85,900
LOCATIONS
Teakwood Pl. (off Fleet and McKenzie)
Chimo Ct. (off Fairburn)
Fairhurst (off Fairburn)
4008 Glanford (at Melton)
Orion Pl. (off Dawnview)
4105 Torquay Rd. (off Shelbourne)
NEW AND USED HOMES AVAILABLE IN OTHER AREAS ALSO, DIFFERENT FLOOR PLANS AND DECORS.

FINANCING
We are now able to obtain financing for purchasers with ACR, down payments as low as $1000.00. If you failed to qualify for a mortgage elsewhere, give us a call.

TRADES ACCEPTED
Trade your old home for a new plus money back to you.

CUSTOM BLDG.
We will build your dream home on our lot or yours. Many plans to choose from at no cost to you. Warranty, HUDAC member, 24 years building experience in Greater Victoria area.

For appointment to view our homes please call Mrs. Pat Saulnier, Kasapi Const. Co. Ltd., 538 Dupplin Rd. at 386-6191 or res. 384-2197.

Montreal Trust
OPEN HOUSE
Cadboro Bay
3925 ASPEN
TUESDAY, 1:30-4:00 . . . Architect designed custom home with 2,800 sq. ft. of family living. Includes 5 B.R.s. A prestige home in a beautiful location.
ROGER C. SMITH
386-2111 656-6648

GARDENER'S PARADISE
Original owner, first offering of this 1941 . . Mint condition, 2 BR separate din room, stucco bungalow with cozy fplace. Oak floors. Full basement. Extra BR. Garage. Lush garden, fruit trees, flowers, greenhouse.. Gorge area. Offered at $54,900.
386-2111 ART PEAKER 477-3957

OPEN TUES.
1-3 p.m.
1253 OAKMONT
SECLUSION
1 Spotless and lovingly cared for 2 bedrm., bsmt. home in quiet area.
2—Gorge area. 2 bedrms., part bsmt. Neat. $39,900.
B. MacDougall
477-7291 (Bus.) 658-5702 (Res.)

4 BRS., NO BSMT.
$43,500
Over 1200 sq. ft. in this brightly re-decorated, clean, VACANT home in Gorge area. A small down payment and vendor will finance to qualified purchaser. MLS. 232 Sims Avenue.

3 BRS./BSMT.
$49,900
High location with view over lake. Garage. Try your down payment and ask about vendor financing for qualified purchaser. MLS. 845 Swan Street.
B. MacDougall
477-7291 (Bus.) 658-5702 (Res.)
D.F.H. REAL ESTATE LTD.

DFH
D. F. HANLEY & ASSOCIATES LTD.
1557 McKenzie 477-7284

"Pssst"
WANT TO SEE A CUTIE ? ?
Two blocks away from Simpson Sears on a quiet closed strees next to a park and play area. Only two bedrms but the home is a real dream and has been fully redecorated and updated with 100 AMP electrical service, copper plumbing, new h.w. tank, a super sauna with separate shower in partly finished basement. Lot has apple, plum and cherry trees and a good lawn and garden area. Separate garage and parking galore. Bring your cutie to see your FIRST home. New MLS. $49,900.
BILL WESTCOTT
477-7284 24 hrs. 477-5402 Res.

SWINERTON'S REALTY WORLD
$37,900
2 or 3 bedroom home at 119 Sims. New front of house needs finishing. Ideal for handyman. MLS. BOB CARTER, 385 2481, 598-6143.
SWINERTON'S REALTY WORLD

MILL BAY
$56,900
NEVER SO MUCH PUT IN THIS HOME AT 3631 Braemar Dr. 3-Br. RANCH STYLE HOME, 1380 sq. ft. of living area on ½ acre, cedar siding, shake roof, double carport, workshop, large sundeck, family room, spacious kitchen, thermo windows and many more features.
TRY YOUR LOW DOWN PAYMENT OR TRADE. Please call Mrs. Pat Saulnier, Kasapi Const. Co. Ltd., 538 Dupplin Rd., at 386-6191 or evenings 384-2197.

OPEN HOUSE
WEDNESDAY — THURSDAY
2 TO 4 P.M.-7 TO 9 P.M.
6446 RODOLPH ROAD
$67,000. Lovely 3 bedroom home, over 1200 sq. ft., with full basement. 5 year old home is plastered, 2 bathrooms and on pretty treed lot in choice residential area close in Central Saanich off Tanner Rd. Immediate possession. MLS. DOUGLAS HAWKES LTD., 384-7128. LEN THOMAS, 478-6058, HERB HODGSON, 382-3835.

BY OWNER
One year old, 2815 sq. ft. quality throughout, owner built contemporary 2½ bath home. Huge living room, separate dining room, large family room, kitchen, laundry and storage on one floor. Spectacular entrance hall, open stairway up to 4 bedrooms. 4505 Durling Pl., off Ash at Mt. Douglas Park. By appointment 477-1622. $125,000.

URGENT, MUST SELL
Quiet Goldstream area. 3-year-old, 4-bedroom, 2 fireplaces, 3 sets of plumbing, glass doors to sundeck. Carport, rec room, laundry room, full basement. Reduced to $58,500. Offers. 478-4216.

250 HOUSES FOR SALE

mann
Y. L. Mann and Associates Ltd.
NEW HOMES
'LEEDS PL.'
Your choice of 11 quality built homes priced from $63,900 to $78,900. An ideal location where children can play safely; no-thru streets. Off Lodge Ave., between Saanich Rd. and Quadra Street.

LOW DOWN PAYMENTS
Vendor May carry 2nd mortgage to qualified purchasers.

LOW PAYMENTS
Through West Coast Savings G.A.P. mortgage for under $500 a month.

TRADES CONSIDERED
Trade your present home for a brand new one plus money back to you?

VISIT OUR FURNISHED DISPLAY HOME
WEEKDAYS 2-4:30
SATURDAY 1-5:00
SUNDAY 2-4:00

HARD TO BELIEVE
It's not every day a fresh, clean, 4-year-old home like this comes on the market. It's got water views as well. All the usual rooms — 3 bedrooms, dining room and others, but the layout is fantastic. There's a full high nearly finished bsmt. with 2-Pce. bath and utility room. The rec room with fireplace is drywalled. Priced at a low $61,500. Drive by 1233 Sunnyside, off Selkirk and Craigflower, and to view, call:
KEN MANN
Bus. 598-5144 Res. 477-6773

NO STEPS CLEAN-COMPACT
An atmosphere of warmth greets you at 1440 Taunton St., a real sweet, no-step home on a quiet no-through street in the Jubilee district. The slate FP is a focal point in the living room. The informal dining room is real handy to the kitchen. There are two bedrooms and a 4-Pce. bath, a half basement with utility room, a large covered patio great for entertaining on these hot days. Price at $48,500. Call:
KEN MANN
Bus. 598-5144 Res. 477-6773

WESTMONT
Realty (1977) Ltd.
920 HILLSIDE
388-4434

DOWNTOWN HOME
Hurry! $44,900. buys this comfortable solid old home with 2 bedrooms up and 2 bedrooms down. Easy to maintain. Corner location. Try your low down payment. 25503.
388-4434 ARNOLD MARR 477-6233

BRAND NEW PARK LIKE SETTING
Brand new 3 bedroom ensuite plumbing. There is a developed rec room with a fireplace and half bath in the high daylight basement. Try your best offer or will consider trade of house, property or car.
388-4434 ARNOLD MARR 477-6233

STRATA DUPLEX
970 ANNIE AND
3977 SAANICH ROAD
Just listed this lovely duplex on McKenzie-Quadra area. With two street entrances. Owner's side has three bedrooms — two on the main. Lovely living room with floor-to-ceiling brick fireplace, large dining room with glass sliding doors to double sundeck, deluxe kitchen. Rumpus room finished with wall to wall fireplace — bookcase. Other side slightly large — basement ready for development. Large lot beautifully landscaped and fenced. MLS 25720. Priced at $125,000 or $63,000 each.
EVAN WILLIAMS
388-4434 479-8049
388-4434 LEO PIGERT 598-1975

LANGFORD LAKE
Cozy, clean 12 yr. old 3 bedrm. no step home on a beautiful treed fenced lot 63x180. Carport plus lots of storage. Close to shops and schools. $46,500. Clear title. 95% N.H.A. mortgage available at 10%.

RIDLEY BROS.
DEVELOPMENT CO. LTD.
3108 METCHOSIN RD.
478-1721 478-5706

"CAPITAL CITY"
JULY SPECIALS
1) Panoramic City Views: 5-bedroom family home centrally located on a quiet cul de-sac off Gorge Rd. Large lot with extra parking for rec. vehicles. Offers invited on asking price of $79,500. MLS No. 26046.
2) Madrona Drive: New 3-bedroom split-level home overlooking Deep Cove, directly across from the marina. Large 100x107, fully landscaped lot. Priced to sell at $89,500.
388-7557 Walt Slocomb 383-4035
A. W. B. Slocomb Realty

If You Can't Sell It . . .
TRADE IT
We welcome your equity to trade on this sparkling new charming 4-bedroom home, located 2241 Belmont Street. Priced at $59,900.
Emil Izik, 598-8289
Izik Homes Realty 383-8522

A.H.O.P.
ONLY ONE LEFT
3 BEDROOM DUPLEX
$785 monthly income qualities. $1,250 down with $1,000 grant. Payments from $262 to $345 depending on income. Arbutus and Dogwood treed lot at Colwood. Fireplace. $44,600. 477-6633.

BY OWNER
Overjooking Prospect Lake
on ¾ of an acre, 4 bedrooms, 2 bathrooms, master bedroom with dressing room, living, dining, breakfast, family and laundry rooms. Large well cupboarded kitchen, wrap around sundeck, garage. Asking $82,500. 479-9785.

$1250 AHOP
New three bedroom home just starting, ready for September 15th occupancy, close to schools and stores, Langford Lake area. Choose your own carpets and paint colors. Hurry, three sold this week. Full price, $43,950. Phone 383-2715 or 388-4793.

ESQUIMALT HOME
For sale by owner, immediate possession, 2-bedroom, full basement home, on bus route, 10 mins. to town. Try offers to $45,000 after 4, 384-7566 or 384-8371. No agents please.

OPEN HOUSE, 2-5
4024 Gordon Head Road. 1200 sq. ft., 3 bedrooms, ensuite plus 1,000 sq. ft. in-law suite. Two fireplaces, one-year-old. $74,900, 477-0618.

LANGFORD — BY OWNER
1 or2 bedrooms, living room with heatilator fireplace, dining room, workshop; on quiet, large, well-treed lot. 478-8683.

$1,950 DOWN. ESQUIMALT. COSY 2-bedroom bungalow. Full basement. $39,000. Owner 592-0738.

250 HOUSES FOR SALE

DFH 477-7291
D.F.H. Real Estate Ltd.
1589 McKENZIE AVE.
OPEN HOUSE
WED. 2-4:30
4053 Monarch Pl.
You must see this home in a most desirable area. 85x146 lot with treed seclusion in large backyard. Home has 3 bedrms, LR and DR with new W-W, 2 full bathrms, downstairs features large rec. rm, family rm, laundry area, workshop. Basement could be in-law suite. Home is immaculate inside and out. New MLS. For further details, phone:
$82,900
ELFIE JEEVES
477-7291 (Bus.) 477-6257 (Res.)

$46,900. MLS.
623 Langford St.
Modern, full high BSMT. home with 2 (or 3) bedrms. HARD WOOD floors. All CARPETS incl. Unique floorplan. 45x120' lot with MATURE shrubbery in rear. Attractive, tree-lined side-walked street. Close to town. MUST BE SOLD! Call for an appt. to view this WELL-PRICED home with:
DONNA POSS
477-7291 384-8075 (Pgr. 504)

S x S DUPLEX
MUST BE SOLD!
Want to keep your payment low? Then let the income of $250 pay half your mortgage! Your family still has a home with 3 Bdrms, DR, LR with fireplace in James Bay, only ½ block to beach, park and school. This propery was appraised at $91,000 but is being offered at $72,500 for quick sale. The vendor will help with the financing. Don't hesitate to call NOW! MLS.
Jo-Anne Yellowlees
477-7291 (Bus.) 383-7263 (Res.)

BROWN BROS. on LANSHARD
"People Helping People"
FOUR-BEDROOM FAMILY HOME IN VICTORIA - NEEDS REDECORATING
$49,500
MLS 25689
JIM McNAUGHT 592-0285

JUBILEE AREA
Here is a bright cozy home built in 1958. L-shaped LR, DR with fireplace and wall to wall carpet; 2 Bedrms convenient kitchen with utility rm. off; plumbed and wired for washrer and dryer. Offered at $44,000.
DOUG LAWSON 595-2486

ESQUIMALT DUPLEX
On a quiet st. SXS Duplex. Each unit has Living-rm with fireplace, 3 Bedrms, kitchen with eating area, 4-pce bathrm and full basement. Offered at $82,500.
DOUG LAWSON 595-2486
JIM KENNEDY 592-9078

FIRST TIME LISTED
Custom built, architect designed in a beautiful secluded area off Maplewood. 3 Bedrm Charmer with out of this world private Patio; all on a picturesque setting. Built for Retirement. Offerd at $77,000.
DOUG LAWSON 595-2486
JIM KENNEDY 592-9078
or 385-8771 (anytime)

SEABOARD PROPERTIES LTD.
WATERFRONT
OH YES
Extensive sea and mountain views from this new home. Western exposure. Watch the ferry come in from your sunken living room, with a see through fireplace to the family room. Balcony with a view. 2½ baths, 3 bedrooms. 2 walkout on

253 COUNTRY HOMES AND PROPERTIES

SINCE 1887 Pemberton Holmes Ltd. 1000 Gov't. St. 384-8124

METCHOSIN

A—Magnificent 6-acre WATERFRONT ESTATE. 1,650 sq. ft. home with panoramic views. 1,000 sq. ft. greenhouse. 1300 sq. ft. big ceiling barn or workshop. Many extra sheds. Enclosed heated swimming pool. All the above nearly new, built by a master craftsman; giving complete seclusion and privacy on six acres of fenced and cross fenced grassland with private driveway.
For the well-to-do person looking to live economically and looking toward the economic future, this is the perfect place, 15 miles from city centre. Viewing by apointment only please. 4455 PARRY CROSS RD., $235,000. Terms if necessary. MLS.

B—3,500 sq. ft. home, high in the woods with outstanding views. Built in a U-shape, the wings shielding the very private swimming pool; this is a large home nearing completion. The high ceilinged living room has see-through fireplace to dining room, the upper 3 bedrooms only a few steps from the pool. Billiard room, library can be completed to your taste. On 2½ acres, this is a tremendous buy at $120,000. 624 LIBRA RD. Completely secluded.

C—A brand new cedar finished home, with many, many extras. 3 bedrooms, extra large dining and living rooms, rec. room, inside garages, beautiful quality carpets, 2 4-piece bathrooms. On 2 acres on quiet BROOKVIEW, this is great value at $89,500.

DESMOND HOLMES
384-8124 478-1227

2 ACRES SECLUSION 30x15 INDOOR POOL

A totally secluded 2-acre estate with good views and a magnificent contemporary residence of over 4,000 sq. ft. An indoor 30x15 swimming pool complete with shower and full sauna adjoins the large family room — an ideal family and guest entertainment complex for both winter and summer. The 30' drawing room has vaulted, beamed ceiling, 14' granite fireplace, with sliding glass doors to balcony walk and court-yard. Formal dining room. Four bedrooms are upstairs, the master with dressing room and en suite, and private view balcony leading in turn to a 36x13 completely private sundeck with excellent views. 28' family room. Double garage plus parking for guests. $199,000.
Office Residence
477-1841 Ted Walford 598-1420
Block Bros. Realty Ltd.

1969 GLENDALE DOUBLE WIDE mobile home with built-on workshop or studio, on 3 wood acres on Malahat Drive. Fruit trees, berries, large garden area. Price $57,000. 478-4651.

256 WATERFRONT PROPERTIES

300' PRIME WATERFRONT

SECLUDED HOME ON 2.38 ACRES

CUSTOM BUILT 5 YRS. AGO, SUPERB CRAFTSMANSHIP. APPROX. 2100 sq. ft. plus double garage, part basement and MATCHING GUEST COTTAGE. FEATURES: CATHEDRAL CEILINGS, RUSTIC BEAMS, SKY-LIGHTING, TWO HAND CRAFTED GRANITE FIREPLACES, HUGE PATIO OVERLOOKING OCEAN, ROSE GARDEN, LOVELY TREES, FERTILE SOIL. Property suitable for HORSES, BOAT DRIVE TO PROTECTED SANDY BEACH, Excellent salmon fishing and boating. THIS "RARE" PROPERTY OFFERED AT $275,000. For details and appointment, please call:
MILDRED STAPELLS
384-8124 384-8075, Pager 506
PEMBERTON, HOLMES LTD.
1000 Government Street

PATRICIA BAY

EXECUTIVE PARKLIKE HOME Magnificent sea, mountain and garden views, prime waterfront, beautiful sandy beach, boat mooring, concrete sea wall, kitchen with dishwasher, garburator, 2 bedrooms with panel den, 2 baths, large living room with custom drapes and fireplace, double carport with utility and storage rooms, roof shingled with heavy hand-split cedar shakes, lower level has full basement, workshop and in-law suite. This quality built home is well planned, well maintained and nicely landscaped with fruit trees, shrubs, rose garden and flowers. Gorgeous sunrise and sunset, choice quiet area with many other fine features. Near golf courses, ferries and town of Sidney. Priced at $180,000. Call owner at 656-1910 for appointment.

SALEM SEA-SITES PARK DIVISION

We are offering two well-treed, half-acre waterfront building sites amidst highly classed executive homesteads. All agents welcome. Phone for plans and information booklet during evening hours.
SALEM SEA-SITES LTD.
598-1112

WATERFRONT OH YES

Extensive sea and mountain views from this new home. Western exposure. Watch the ferry come in from your sunken living room, with a see through fireplace to the family room. Balcony with a view, 2½ baths, 3 bedrooms, 2 walkout onto sundeck, master bedroom has private balcony with sea view, sauna and 3 piece bath. Thermopane windows throughout. Double carport. Lot is treed with Oak and Arbutus. Walk down to the beach. For viewing call me.
652-1141 MARY MOODY 652-5581
SEABOARD PROPERTIES LTD.

ALBERT HEAD

APPROX. 150' WATERFRONT Fantastic views, easy access to beach via boat ramp, privacy and all on the most beautiful ¾ acres of waterfront in Metchosin. Versatile residence. 5 bdrms, den, sewing rm, living rm, sep. dining rm, spacious kitchen. Boat house, 2-car garage. Paved drives, surplus parking. Don't miss this opportunity of purchasing waterfront. Asking $124,000. MLS. Make your offer.
388-4271 Shirley Wilde 478-2459
388-4271 Ruth Lukaitis 477-5306
J. H. WHITTOME CO., LTD.

LAKEFRONT

Comfortable, family size 3-BR home on secluded .4 Acre with lovely views up the lake. Easy living, easy entertaining, with big sundeck off L.R. and kitchen. Ground level entry to basement; rec. room with F.P. Sep. pool-room, workshop. MLS $87,500.
MARILYN MOORE — 478-2482
JO LENNOX — 478-2563
Homefinders, Wall & Redekop

FACING JAMES ISLAND

.3 acre, 2 bedroom home. Sundeck utility room, separate garage and workshop. Good beach access, fruit trees and flower garden. Asking $75,000. Call owner, 655-2868 to view.

COWICHAN LAKE

2.4 acres, 238 feet, very private. Property extends to low water mark. $85,000. 745-6660 or Box 83, Youbou, B.C. V0R 3E0.

BEAUTIFUL GORGE WATERFRONT lot off Treebank Rd. 477-4674.

40 ACRES, COWICHAN RIVER. 5-bedroom house, $8000 per acre. 479-7747.

258 CONDOMINIUMS and TOWNHOUSES

STUDIO SUITE, ROYAL WOODS. Late model car or $1,000 Dn; Balance at 9%, $32,500. JIM RANSON, Westgate Rlty. 388-5941, 479-5910.

258 CONDOMINIUMS and TOWNHOUSES

KNOWLES REALTY LTD.

FIVE LEFT "HILLSHIRE"

1525 Hillside Ave.

Convenience
Attractive landscaping
Location
Laundry rm on 2 floors
Units $26,400 - $36,000
Six left

384-8101
Open Mon.-Fri. 10:00-5:00
Sat. & Sun. 1:00-4:00

WHITTOME'S
1111 BLANSHARD 388-4271

OPEN 1:30-4:00 TUES.-WED.

No. 10 - 4058 CORNERS PLACE. Turn east off Quadra and proceed to end of Kenneth St., and there you will find this attractive 3 year old townhouse offering 3 bedrooms, 1½ baths, lots of storage space, nice play area. Maintenance $20 monthly. Asking $48,900 MLS.
388-4271 W. MICHAELS 477-4884
J. H. WHITTOME CO., LTD.

Your Choice

Bath with safety of steel and concrete.

1. CORNER SUITE SUNSHINE and SAVINGS! This 1 Bdrm. CORNER suite is a BARGAIN. See and compare! New expensive carpeting. Spectacular sea and park views. Vacant. Easy financing. BELOW market price at ONLY $30,600.

2. BE THE QUEEN OF THE CASTLE! This very spacious suite is tastefully and expensively decorated. Two large Bdrms. (master en-suite), all appliances including garburerator and dishwasher. In Phase II with extra parking available. Owner anxious — present your offer on $73,500.
GLADYCE McLURE 477-5665
Byron Price and Associates Ltd., 385-2458

NEW, CUSTOM TOWNHOME 1250 SQ. FT. 4-UNIT COMPLEX

QUIET, Treed seclusion in CEDAR HILL ROAD area is yours with this LUXURIOUS, 3 bedrm, 3 bathrm. home. Attractive fireplace in LR which overlooks large, LANDSCAPED garden with CEDAR deck and fencing. 4 NEW appliances. QUALITY workmanship and finishing. Call now for an appt. to view this new EXCLUSIVE!
DONNA FOSS
477-7291 384-8075 (Pgr. 504)
D. F. H. REAL ESTATE LTD.

WHERE CAN YOU GET A 1-BEDROOM CONDOMINIUM FOR $26,950 WITH $1,950 DOWN? ASK ME

ALAN PETERSEN 386-0652 or Landsdowne Properties 592-2431.

BROWN BROS. on BLANSHARD
"People Helping People"

SPENCER CASTLE

Beautiful top floor 2 Bedrm, 2 Bathrm suite. Magnificent views. Vacant and must be sold. Price drastically reduced to $79,000. MLS 22150.
DOUG LAWSON 595-2486
Jim KENNEDY 592-9078
or 385-8771 (anytime)

EXCEPTIONAL!

Three-Bedroom Townhouse, quality feature walls, wall to wall carpet, 1000 sq. ft. of luxury. Lots of extras. MLS. $39,850.
FLORENCE MAUGER
656-6509
GORDON HULME LTD.
656-1154

SAANICH WEST OPPORTUNITY

Immaculate 3-bdrm. maisonette less than 1-year-old in a new development offering all amenities of a country club. Large, bright L-shaped living room-dining room. Smart kitchen — Parking space provided. Look it over NOW 'cause the price is now reduced to $42,500. ML 22173. TED BROWNE 658-8412 or JACK GRANT, 477-8172 or 595-5171 anytime.
Canada Trust

DESPERATE VENDER LEAVING COUNTRY

2 year old, 2 bd, Condominium, with ensuite, close in, sauna, laundry, swirlbath, recreation room etc. Got to go. Now only $36,500. Terms flexible. For details call Gerry Finnigan 383-4739. Castle Properties Ltd. 386-6164.

DEAN HOUSE

1875 LANSDOWNE RD.
One of the most desirable locations in Victoria. Top floor. Large entrance hall. One bedroom plus den, 1½ bathrooms. Glassed-in balcony. All appliances and drapes included plus many extras. $52,900. For appointment to view 384-6425 days, 592-0869 evenings.

ORCHARD HOUSE

1-BR suite, 17th floor, Ocean views from balcony. New carpeting throughout. Appliances included in asking price of $33,900.
478-5561 Norma Saunders 478-9182
478-5561 Bill Lewis 478-5818
BLOCK BROS. REALTY LTD.

$22,900

One-bedroom condominium in excellent condition, close to shopping, town buses, etc. On 3rd floor with elevator and controlled entrance. MLS. 23758.
388-4434 EVAN WILLIAMS 479-8049
388-4434 LEO PIGERT 598-1975
WESTMONT REALTY (1977) LTD.
920 Hillside 388-4434

THE SAVOY

This 2-bedroom condominium is located downtown in a very fine concrete and brick building deluxe appliances and interior decoration, deluxe wall covering, mirrors, beamed ceilings and 4 balconies with heavy cedar railings, facing south, only $59,800 with terms. Phone 384-0358.

$42,000—3 BR.

Family oriented condominium on the "Quiet" side of the building. Clean, 2 baths, includes: fridge, stove, washer, dryer, and drapes. For maintenance of $25.00 per month, how can you lose? MLS ALAN PETERSEN 592-2431 Lansdowne Properties or 386-0652.

258 CONDOMINIUMS and TOWNHOUSES

NO DOWN PAYMENTS

TO QUALIFIED PURCHASERS

Payments from $255 Mth. (P.I.T.)
—Quietness on the Gorge Inner Harbour
—All view suites with private carpeted balconies, colored appliances, built-in dishwasher.
—Sauna, Whirlpool, Workshop, Rec Room, Billiard Table, Etc.
—Completely adult oriented
—Bachelors from $28,900.
—1 bedroom from $32,600.

Why Rent??

Put 100% of your money into your own home with our lease to purchase plan! Build Equity for the Future.

Open House
WEEKDAYS 1-4, SAT. 1-5
OCEAN MANOR
2930 WASHINGTON AVENUE
For info. call John Kennett
385-1491 384-0131

LUXURIOUS LIVING AT PARKVIEW PLACE

928 Southgate St.
ACROSS FROM
Beacon Hill Park

"From the kitchen window to the wood burning fireplace, Parkview Place offers an extra high standard of quality and design for the more discriminating home buyer."

Open for viewing
1:30 A.M. TO 4:30 P.M.
OR CALL
386-6762
LANDMARK PROPERTIES LTD.

DIAMOND DEVELOPMENTS LTD.

PAINTED WITH SUNSHINE

are these quality built condominium homes

WOODSTONE PL.
1039 LINDEN
and
1170 ROCKLAND
(Corner of Linden)

with large sundecks. Some fireplaces, one and two-bedroom units, sea and city views, 1½ bath, prestigious locations.

OPEN DAILY 1-9
SAT., SUN. 12 to 5

For further information please contact:
JIM WEST
388-5201 or 595-4094 (Res.)

JACK MEARS OAK BAY REALTY LTD.
Member Relocation Services Canada
2194 OAK BAY 598-3321

SOMETHING DIFFERENT AT 924 COOK STREET AND ALL UNDER $45,000
A quality building built by a craftsman, who used some imagination in floor plans. These strata homes are different.
Only four suites per floor
—All corner suites
—All daylight kitchens
—All two bedroom, bath and half
OPEN MON. THRU. SAT.
1:30 to 4:30
SUNDAYS AND EVENINGS BY APPOINTMENT
598-3321 B. E. JEFFERY 477-4250

BLUE SKY ACRES VACANT

Vendor has left this 3-bedroom unit vacant. Main floor accommodation is living room, dining area, kitchen with utility hook-ups and 2-pce. bath Upstairs are the bedrooms and a 4-pce. bath. Located 5 blocks north of Beacon Ave. here in Sidney.
MLS. $39,900
John Bruce Bus. 656-2928
Res. 656-6151 or 656-2023
SIDNEY REALITY LTD.

TOP FLOOR "CORNER SUITE"

Don't delay to view this lovely suite in adult oriented block. No pets. Composisting of two bedrooms, large living and dining area, kitchen is equipped with frost-free fridge, 30" electric range with continuous clean oven, and a garburator. Owner is leaving town and the price has been reduced for quick sale to $36,500. To view call: DEL HOEGI, days 386-7521 or eves. 383-0516
BOORMAN INVESTMENT CO. LTD.
1111 GOVERNMENT ST.

DELUXE TOWNHOUSES

Only a stones throw from the Parliament Bldgs. 2 and 3 bedrooms — most with lofts — all with 5 appliances — stove, fridge, washer, dryer and dishwasher. 1½ baths, fireplace, large yard, priced from $49,900 to $54,000. 5-year warranty — Try $2500 to $2700 down — 7% 1st Mortgages are available. Phone R. W. RHODES 479-9241, JOT HOME 592-2130 or OFFICE 479-7161
NATIONAL TRUST CO. LTD.

EXECUTIVE TOWNHOUSE

bedrooms, 3 bathrooms, large family room. Double carport. Asking $57,900. Will Consider renting with option to buy.
GUY BOURGEOIS
479-5107 388-6275 Pager 495
CENTURY 21 J. D. BOSDET LTD.

LOOKING?

For an executive-type, 2-bed. condominium? Here is a corner suite with beamed ceilings, fireplace. Low taxes, low mo. asses. 2-pce. ensuite. 1,196 sq. ft., complete with fridge, range, dishwasher and drapes, for only $47,900. MLS.
W. PETERSON
477-7766 386-2911
Homefinders, Wall & Redekop

258 CONDOMINIUMS and TOWNHOUSES

THE ONLY PLACE TO LIVE 1019 McCLURE (Fairfield) OPEN MON.-SAT. 2:00 to 4:00

— Quiet tree lined street close to downtown — parks — cathedral
— Small exclusive building only 4 suites per floor.
— Controlled entrance, Elevator.
— Fireplaces in all suites
— 5-year warranty. Low upkeep
— Ensuite laundry facilities
— Extra large master bedrooms — ensuite bathroom.

SEE THE BEST AND FORGET THE REST
$44,900 to $52,600
H. BLAKE
Res. 383-4372
Bus. 598-3321

JACK MEARS OAK BAY REALTY LTD.
Member Relocation Services Canada
2194 OAK BAY 598-3321

REALSPAN PROPERTIES LTD.
1031 VANCOUVER ST. 388-6454

NEW ARBOR GLEN 605 COOK ST.

THE "JUST RIGHT" CONDOMINIUM HOMES
JUST "drop in" and view these lovely 2 bdrm. units priced from $36,000 to $38,500.
OR
Two bdrm. with den from $39,000 to $45,000.
OPEN TOVIEW MON.-SAT. 1:00-4:00
For private viewing call DOUG MENZIES or LAURIE COMO at 388-6454.

GOOD SELECTION LEFT IN NEW 20-SUITE BUILDING JOFFRE MANOR

1121 ESQUIMALT ROAD
1 BEDROOM $31,200 to $33,200
2 BEDROOM $36,900 to $39,800
3 BEDROOM $45,900
Excellent atmosphere with congenial owners and residential manager. Close to shopping and municipal facilities.
WE TRADE AND ASSIST WITH FINANCING
OPEN DAILY 1:30 to 6:30
or call: CLARE BROCK at 388-9662 or 598-3321
JACK MEARS
OAK BAY REALTY LTD.

FARMER INVESTMENTS & REALTY LTD.
825 Bay St. 382-2134

OPEN HOUSE VILLAGE GROVE

TONITE
6:30-8:30
If you are retired or an empty nester you will appreciate the life style this home can give you. An attracive 1-bedroom no-step town house located in unique and beautiful community. 748 sq. ft. of living area with large balcony and storage basement, priced at $36,000. No. 1 278 (Old) ISLAND HWY. (Entrance next to View Royal Fire Hall).
DIANE FULLMER 384-3643
TOM SLEAMKO 477-1277
382-2134

BROWN BROS. on BLANSHARD
"People Helping People"

OPEN HOUSE

602 - 2910 Cook
Wed., July 6th
7:00 to 9:00 p.m.
SPENCER CASTLE
Beautiful top floor 2 Bedrm, 2 Bathrm suite. Magnificent views. Vacant and must be sold. Price drastically reduced to $79,000. MLS 22150.
DOUG LAWSON 595-2486
JIM KENNEDY 592-9078
or 385-8771 (anytime)

OPEN 864 SWAN

Off Saanich Rd.
Daily 2-4 & 6:30-8:30
Sat. & Sun. 1-4
Be first to see before GRAND OPENING! FURNISHED model of LAKEWOOD TOWNHOMES, now open, 2 or 3 bedrooms. Priced $46,500 to $49,900. Just 11 and close to bus and Town and Country. LARGE bedrooms (master 17x13) Secluded patios, trees, great views of Swan Lake and Christmas Hill. MANY, MANY other features. Victoria Realty Ltd. 386-3585, anytime.

RUDYARD KIPLING

501 - 1420 BEACH DRIVE
Magnificent sea and Mountain views
2 bedrooms, 2 bathrooms
Approximately 1400 Sq. Ft.
To view, call 598-2151

TRADE

Retired, garden tog much? Why not trade your home for a cosy one bedroom condominium in the Mary Stuart on McClure St. Close to town, good walking area, low maintenance fee. Excellent buy for $29,900. Please phone 477-4043.

GORGE WATERS

Luxurious 2-bedroom condominium, 4th floor, near new building on Dingley Dell off Selkirk. Wall to wall carpet, sundeck for privacy. Range, fridge and dishwasher. Only $45,500. JOHN (JAY) ROGERS 477-4569 or 595-5171.
Canada Trust

SPECTACULAR VIEW

of Sea and City. If you are looking for luxury check on this 1-bdr. 19th floor suite in ORCHARD HOUSE. $36,000. To view call: OLGA ZACHARY 595-1535 or 592-2265. BOORMAN INVESTMENT CO. LTD. 2045 Cadboro Bay Rd.

258 CONDOMINIUMS and TOWNHOUSES

SPENCER CASTLE

2930 Cook Street

If you are considering condominiums- consider the best.
—Virtually noise and fire proof
—Spacious suites
—Magnificent views and gardens
—50 ft. covered pool, saunas, workshop
—Clubhouse and guest bedrooms
—Covered parking

Open to view Monday to Friday 1-5 P.M. 384-4013 or weekends by appointment 386-3816 or call Charles Morris anytime — 384-4224.

DANZO & FRANCO HOLDINGS LTD.

VIEW

CONDOMINIUMS The Best Value In Victoria

FOUR ACRES of hilltop land offering fantastic views. Situated in Gordon Head, OAKDALE ESTATE, is just steps away from the library, shopping centres, bus and recreation facilities. Spacious 2-bedroom suites with large balconies. All the extras you expect in a quality home. Priced from $49,900.
Come and Have a View
You'll be Happy You Did
OPEN MON.-FRI. 1:30 to 8 P.M.
SAT.-SUN. 1:00 to 5 P.M.

Oakdale Estate
3960 Cedar Hill Road
At McKenzie 386-6762
Landmark Properties Ltd.

DIAMOND DEVELOPMENTS LTD.

DRASTICALLY REDUCED

These suites are one of the best buys on the market for condominium homes. If you are looking for a well-managed congenial block for your new home then look no further then

WEMBLEY MANOR
1665 Oak Bay Ave.

for prices from $43,000 for large two-bedroom, 1½ bath units with nice views from large balconies. To view please call:
JIM WEST
388-5201 or 595-4094

ROBERTS INVESTMENTS & MANAGEMENT LTD.
702-1175 DOUGLAS 388-6691

614 FERNHILL PL. ESQUIMALT

4 units all 2-bedroom offering up to 1,449 sq. ft. Priced from $41,500 to $44,900. Quiet, pleasant garden outlook. The best value in town. See them today.
JOE MANTON 382-5211

Westport MAKES YOUR PAYMENT

Victoria's Best Condominium Buy now offers to make your first 6 monthly mortgage payments if you buy during the Month of June, plus just for viewing Westport you receive a chance on a weekend trip for two to Las Vegas!
All suites 2-bedrm., 1½ baths
Prices from $39,900-$49,900

Open House Daily
Except Monday 1-4 p.m.
BILL NESBITT 388-5679
E. Y. Const. 658-5811
Old Esquimalt Rd., Right on Lampson, Right on Wordley.

CAN YOU BEAT $37,900

AS THE ASKING PRICE FOR THIS VACANT SECOND FLOOR 2-BEDROOM SUITE AT THE UNIVERSITY PARK TERRACE? LARGE LIVING ROOM, IN-SUITE LAUNDRY, 4 APPLIANCES, 3 SLIDING GLASS DOORS TO BALCONY. UNDERGROUND PARKING. MLS. CALL:
MURRAY LAWSON
388-6275, Pager 2478
OR
PARK PACIFIC INV. 383-4124

BEACON HILL AREA $29,900.00

One bedroom corner suite. Fridge and stove included. Amenities include pool, work shop. Good financing. To view please call:
DEL HOEGI 386-7521 or eves. 383-0516.
BOORMAN INVESTMENT CO. LTD.
1111 GOVERNMENT STREET

LAKE HILL

3½-year-old townhouse as good as new with 3 bedrms, 1½ baths. Double covered carport and part basement. Small complex that has manicured grounds. Small enclosed garden patio from glass doors from DR. Do call to see this excellent property with HAZEL CAMPBELL, 384-8001 or 592-0632.
Royal Trust

LIKE THE PARK

You'll be nearby in this immaculate condominium — 1 Bdrm large living dining area — kitchen complete. MLS 25960. Only $32,900. JACK GRANT 477-8172 or TED BROWNE 658-8412. 595-5171 anytime.
Canada Trust

THE SAVOY

Luxurious care-free bachelor living is in one of Victoria's most prestigious buildings. Must be sold immediately. Open to offers. Call Bonnie, mornings, at 385-0167, evenings, at 384-4612.

$47,900

Over 1500 sq. ft. family townhouse, 3 bed., 1½ bath, ground floor utility, 20x12' rec. room open to private garden. End unit close to schools, shops, bus, golf, rec. centre, 479-5706.

BY OWNER, SECOND FLOOR, Clarence House, 1250 sq. ft. Reasonable. Call for particulars. 383-1530.

SACRIFICE. $23,900. BEACON Hill. Luxury 1-bedroom ground floor. 385-7641.

258 CONDOMINIUMS and TOWNHOUSES

FAIRCLIFF MANOR

Two bedroom suite available in one of Victoria's most tranquil buildings. Yes, and with a proven resale record. Only minutes to a walk along Dallas Road or to shops or to town. This building is well maintained by its own elected council and caretaker. This unit is of generous proportions and is in immaculate condition. Views of city, Government House and grounds from living room and bedrooms. Fridge, stove, dishwasher and garburator included.
PRICED AT (MLS) $45,900
652-1141 DAVE DAND 658-8490
SEABOARD PROPERTIES LTD.

DESPERATE. MUST SELL BEACON HILL. Southern exposure. 1-bed. suite. Pool and Sauna. $31,500. Ann Alphonse 382-3625 or 388-7537. A. W. B. Slocomb Realty.

BY OWNER, NEW 3 BEDROOMS, 2 baths in Langford. Will consider car in trade for down payment. Call Deb, 478-6905 after 5 p.m.

263 GARAGES FOR SALE, RENT, WANTED

DESPERATELY NEEDED: Garage to store automobile. 478-1473.

GARAGE FOR RENT. 384-3348 after 6.

265 HOUSES WANTED TO BUY

GUARANTEED SALE PRICES, TRADES ACCEPTED. FREE APPRAISAL BY APPRAISER OF YOUR CHOICE IF WE HAVE THE JOB OF SELLING YOUR HOME. BEN GREIG 598-3105 OR IRENE DALZIEL 477-6380, CASTLE PROPERTIES LTD. 386-6164 or 388-6275, pager 564.

Charman Pacific Realty Ltd.
608 Broughton Street

270 EXCHANGE REAL ESTATE

SELECTION OF CONDOMINIUMS AND TOWNHOUSES FOR EXCHANGE ON SINGLE FAMILY HOMES OR RESIDENTIAL LOT. Call: JACK MEARS at 598-3321. JACK MEARS OAK BAY REALTY LTD.

SELL OR TRADE

Choice, downtown, CA3 zoned, 60x120 lot between Douglas and Government. Adjoining property also available. Owners will look at all offers, or trade on asking price of $129,000. What have you got? Call Cliff Salmond at Gardner Realty Ltd., 385-7721 or 477-3626.

WILL TRADE $35,000 EQUITY IN large two-year-old, side by side duplex in Kelowna, B.C. for property around Qualicum-Parksville or points south. For more information, 652-1562 anytime leave message.

WANTED IN UPLANDS OR OAK Bay area, 3-4 bedroom home. Will trade 2 lots and equity in 2 condominiums as down payment. Phone 388-6474 Monday to Friday, 9-4 p.m.

FOR SALE BY OWNER
Executive home in Cordova Bay area. Will trade down. Call 477-7713 and 658-5685 anytime for inspection.

WILL TRADE: 2-3 ACRE SUperb view corner lot with services for home in Victoria area, Mill Bay, Alget Road, Vancouver Island. Victoria Press, Box 509.

FOR SALE BY OWNER
Executive home in Cordova Bay area. Will trade down. Call 477-7713 and 658-5685 anytime for inspection.

271 LOTS FOR SALE

10 ACRE VIEW LOTS CENTRAL SAANICH

$69,900
TERMS AVAILABLE
Please call RICK HAWKES, Douglas Hawkes Ltd., 384-7128, residence 477-9689.

271 LOTS FOR SALE

SAANICHTON

Sea and Country View Lots

From
$24,500

Large fully serviced lots ranging from 6,400 sq. ft. to ½ acre in Saanichton Village. Financing arranged.

386-0130
KEN MILLER, RES. 382-6048

½ ACRE, $19,900

Out of town vendor wants action on this view lot at Willis Point. Super building site. Good well and driveway in. MLS
W. JOHN WEST
382-6424

2 LOTS—GREAT BUY

2 lots (40x110) nice view property overlooking Simpsons-Sears. Good 3-bedroom vacant house also. Buy now, rent out the house and build later. Asking $46,900 with super financing. Call
David Billingham
388-6424

BAYSHORE REALTY LTD.
1006 FORT ST.

Green Acres
HENDERSON REALTY LTD.
385-9741 (anytime)

HILLCREST AREA

8 choice lots, 3 with sea views. Minimum 7,000 sq. ft. Excellent financing. Priced from $30,500.
BILL McCARTER 592-3970

PRIME LOCATION

Cedar Hill XRd. McKenzie. Beautifully treed property. Easily subdivided to 8 choice lots. For details — J. B. Young 598-1818 or 383-4124.

Park Pacific

HOLLYHILL PLACE

Off Lexington Avenue near UVic. Beautiful treed lot prestige area, over 9500 sq. ft. interesting view. Only $38,000. ML 26137. Call:
384-8124 MR. GREENE 383-0795
PEMBERTON, HOLMES LTD.
1000 Government Street

COWICHAN RIVERFRONT

A nicely treed half acre country lot with over 150 foot frontage on the beautiful Cowichan River. In an area of small hobby farms about 10 minutes drive from Duncan. $19,900.
384-8124 G. PERODEAU 656-4525
384-8124 J. BELL 477-2562
PEMBERTON, HOLMES LTD.
1000 Government Street

LOTS OF LOTS UP-ISLAND

But this one is unique. Just 1½ miles past the Island Hall in Parksville vacation land. Approx. 1-3 acre on a dead end street very close to beaches access. Level and partly treed with a country atmosphere. Power, water and sunshine. Asking $19,000. MLS.

SEA VIEW

Central Saanich — from 8,000 sq. ft. to over ½ acre—on city water and sewer, all underground services. Priced from $24,900 to $32,500 — 10% down will handle. Trade your boat, trailer, etc. Phone R. W. RHODES 479-7161 or JOT HOME 592-2130 or OFFICE 479-7161 — NATIONAL TRUST CO. LTD.

VIEW OF HILLS AND LAKE

Approx. 18,000 sq. ft. lot overlooking Florence Lake and the surrounding hills. Well is in and not your subdivision-style lot. Treed on dead-end street. MLS 26052. Asking $27,500. Call:
CURT SHUBROOK
386-2911 477-4586 anytime
Homefinders, Wall & Redekop

METCHOSIN 2.2 ACRES

New on the market! Just off Pears Rd. in a desirable area with views of the golf course and possibly the water. No need for a well either. MLS. Call:
CURT SHUBROOK
386-2911 477-4586
Homefinders, Wall & Redekop

BRENTWOOD BAY

Large fully serviced building lots, sewer, underground wiring, curbs, storm drains, quiet paved cul-de-sac. Some with sea glimpses and treed. $26,000-$32,500. Terms.
652-1141 AL VICKERS 652-2257
SEABOARD PROPERTIES LTD.

VIADUCT

1.71 acres of treed property. Beautiful building site on the top. Drilled well approved by health department. $32,000 firm.
479-1667 Edith Gutemar 592-1049
J. H. Whittome & Co. Ltd.
Royal Oak Branch

SIX 66x134 LOTS TWO 66x198 LOTS

Package price $228,000. Financing available! Most beautiful wooded country-like settings but within city limits. Call KATHY BLADES 388-4192 or OFFICE 479-7161—NATIONAL TRUST CO. LTD.

GORDON HEAD

Large, beautiful serviced lot on lovely quiet Crescent. Cleared and ready to build on. Some sea view. Approx. 17,000 sq. ft. Asking $36,900 or offers. MLS
MRS. WEBB Res. 477-3095, 385-2481
Swinerton's Realty World

BRENTWOOD BUILDING LOTS 3 adiacent building lots, fully underground service in cul-de-sac near Brentwood Village. By owner, reduced to $25,000. Vendor will finance. 595-6319.

QUALICUM CORNER LOT, 84x120, 3 blocks from village office, water, sewer, gently sloping to street, $13,500. 652-5810, Victoria or 753-6588, Nanaimo. Evenings only.

LOT — HIGH GORGE
Gently sloping, this lovely lot is 55x200. On sewer. Build your dream home! Only $29,000.
385-7721 Olive Webber 479-9661
GARDNER REALTY LTD.

SATELLITE PARK SUBdivision, 8 miles South of Duncan approx. ½ acre, paved roads, underground services, beautiful seaview, $22,500. 479-1268.

BUILDING LOT

High Quadra, 73'x120', among new homes. Price $28,500. Otto Leement. 382-8937.

BY OWNER, NORTH SAANICH Area. 7/10 of acre. Beautiful sea views. Close to all amenities. 656-1049.

750 ARDMORE DRIVE

Only $25,500, ½ acre well treed, drilled well, close to gold course and beach access, 656-4204.

1.66 ACRE TREED LOT, drilled well, located 5906 Bear Hill, off Brookleigh. Owner on lot afternoons.

2 ESQUIMALT LOTS ON TREEbank Rd. Ready for building. Direct from developer. 477-4674.

ARDMORE AREA

.93-acre, corner lot, mostly cleared. 386-6937.

TREED LOTS, GORDON HEAD, near school and bus, 477-4191, 477-5015.

271 LOTS FOR SALE

DEAN PARK ESTATES

365 Choice acres on the side of Mt. Newton.

Victoria's finest view lots offering a wide variety of sea and Gulf Island views are now available from $28,500. Since September over 50 superb home sites have been sold to discerning buyers. However because of the size and quality of this development your chance of finding a lot to suit your very personal need is still excellent.

Comparable to West Vancouver's British Properties — Dean Park Estates offers superb living to those discriminating people who enjoy the beauty of an unspoiled treed environment together with mountainous and scenic sea views.

All services are underground and controls over development are there for your financial and environmental protection.

WE HAVE SEVERAL BEAUTIFUL NEW HOMES FOR SALE IN DEAN PARK AND THESE WILL BE OPEN TO VIEW UNTIL 9:00 P.M. DAILY.

From Victoria via the Pat Bay Highway, turn left on McTavish and left on East Saanich. Salesman on duty every day to 6 p.m.
FOR further information and special appointments to view, call—

SALES OFFICE
OR
656-7041
MIKE RUDDY
656-4089
Park Pacific Investments 383-4124

Park Pacific

SAANICHTON SUBDIVISION

TRANSFER OF TITLE PREPAID BY VENDOR AND FINANCING ASSISTANCE AVAILABLE FOR PURCHASE OF THESE FULLY SERVICED BUILDING LOTS. Services include sewers, drains, water, curbs, paving, streets lights, and underground electrical. There are 21 lots ranging from 7,200 sq. ft. to 9,500 sq. ft. now available for between $24,500 to $25,500.

Ideally suited for basement or slab construction by both builder and private owner in an area bounded on two sides by park and agricultural reserve land, this development offers all amenities while providing a setting which will appeal to discriminating purchasers.

YOU MUST VIEW THESE LOTS TO APPRECIATE the long-range advantages they provide.

A SUBDIVISION PLAN is clearly displayed at the entrance located at Prosser and Wallace near Centennial Park in Central Saanich.

For further information
CALL
Before 5 P.M.—385-1411
after 5 P.M. and Weekdays
595-6996

GORDON HEAD FOURTEEN SINGLE-FAMILY LOTS

Builder and private inspection invited. Follow Gordon Head Road to Edgelow Street and to the "Sandell Place" sign on the North side of Edgelow. Development backs on to a dedicated park and is close to schools and recreational facilities. Lots are fully serviced and ready for building permits. Direct from developer. No commissions payable and no listbacks required. Realistically priced from 28,000. Mr. Sinclair, 386-6624 or 477-9370.
ENGINEERED HOMES LTD.
120 — 645 FORT ST.

1.94 to 2.34 ACRES, $22,000 ea.

I have 3 acreages ready for building. Beautifully treed. Meadows, wildflowers and a creek across the back. Well and power in. School bus for the kids. Shopping 4 miles away for Mom. Why not live where the trees are tall and the air is pure. Call me now, they won't last.
385-7721 Kent MacLeod 595-4273
GARDNER REALTY LTD.

VIEW LOT

At the end of BROUSSON DRIVE off Torquay Drive near Ash Rd. in Gordon Head. 60x120 ft. All services including underground wiring and street lighting. Near schools and bus. Terms if required. Offered at $32,000. Call:
384-8124 MR. GREEN 385-0795
PEMBERTON, HOLMES LTD.
1000 Government Street

5-Acre Ranchettes IN SAANICH

Ready to Build On
7 lots to choose from
$56,000-$73,000
COASTLAND ESTATES
479-2150 479-9486

TREED HOMESITES

Suitable for a house or mobile home.
—Almost 1 acre $25,000
—1.6 Acres $29,900
—10 Acres $47,500
Phone anytime for details. MLS.
MARILYN MOORE, 478-2482
JO LENNOX, 388-6275, Pager 769
Homefinders, Wall & Redekop

NEW AREA

Lots available in Gordon Head. Fully serviced, close to UVic and schools. Various sizes, reasonable terms, trades considered. Mrs. Pat Saulnier, Kasapi Const. Co. Ltd., 538 Dupplin Rd., 386-6191 or res. 384-2197.

CLOSE TO UNIVERSITY

Choice lots in a new subdivision of quality homes. $70,000 to $100,000. Builders terms — your choice of lot from $28,500. MLS.
388-4434 ARNOLD MARR 477-6233
WESTMONT REALTY (1977) LTD.
920 Hillside 388-4434

Rural Subdivision

Choice lots in a treed area in Sooke. Ranging from 10,000 to 15,000 sq. ft. Priced from $18,500, easy terms available.
386-7771 PETER MASON 477-9318
MOODY AND MASON REALTY

HORNBY ISLAND

Beautiful ½ acre treed lot in quiet area only few lots away from ocean. MLS. $7,500. DON BECKNER 386-6331 or 386-0588. A. E. LePAGE WESTERN LTD.

5½ ACRES SUB-DIVIDED, 7 lots, paved road, needs sewer treatment plant, 7 miles north of Princeton, B.C. $25,000 for all. 478-6045.

LARGE LOT LOCATED IN

290 FARMS FOR SALE AND WANTED

ARDMORE FARM

A beautiful country setting for a most practical and productive piece of farmland. Comfortable, modern 3-bedroom house; large aluminum stable and excellent machinery including low-time tractor. Two ponds provide close to 15 million gallon irrigation capacity. Full line of irrigation equipment. Sound value at $285,000. Call JOHN BELL 477-2562 or 384-8123, O. PERODEAU 656-4575 PEMBERTON, HOLMES LIMITED 1000 Government Street

BEAUTIFUL 50-ACRE FARM ON highway near Courtenay. 30 acres hayland, balance merch. timber. Modern 3-bedroom home, large barn, machine shed, full line of equipment. Trade, terms. 337 5641. $175,000.

5-ACRE FARM WITH VIEW OF harbour in East Sooke. 4-bedroom house and barn, will rent $400 a month or sell. 478-1369.

FARM FOR SALE BY OWNER, 3-bedroom house, garage, barn, 5 acres land in Cobble Hill. Phone after 6 p.m. (112) 743-5683.

PRIVATE SALE, 11.9 ACRES ON Luxton Rd. near Happy Valley. 478-5361.

293 GULF ISLAND PROPERTIES

1½ ACRES GABRIOLA ISLAND, near Silva Bay. Write Box 882, Qualicum Beach.

294 MAINLAND AND OUT OF PROVINCE PROPERTIES

FISHERMAN'S DREAM
New Cascadian cabin with 5 acres, on the untamed Solduck River, $38,950. 206-457-1111.

ARE YOU MOVING TO WINDSOR, Ontario? Four bedrooms, sewing room, large rec room, fully landscaped. $62,500. 383-3766.

HOW TO WRITE

A GOOD

CLASSIFIED ACTION AD

1—IT'S BEST to start your ad with the name of the article or service you have to offer. If you have an apartment, room etc., for rent, or property for sale: start your ad with the location.

2—BE CLEAR. Readers respond more quickly and favorably when given complete, definite information. Always include the price in your advertisement.

3—MAKE IT EASY for the reader-prospect to reach you. Always give your telephone number or your name and address. If you do not have regular hours, state a preferred time for the prospect to get in touch with you.

4—PLAY SAFE. You get the greatest reader attention by using consecutive insertions. A six-day order is best and costs less, and you can, of course, stop your ad as soon as you get the results you want. You pay only for the days your ad appeared. Lower yearly rates are available to those who wish to keep their services or products before the public.

5—PLACE YOURSELF in the reader's position and ask yourself what you want to know about your offer. The answer you give will make a good Want Ad.

6—GIVE YOUR PROSPECT every inducement you can with good copy. Classified action ad readers have the money and are already interested in buying the merchandise or service you have to offer; the details and information you give are the most important.

7—TO PLACE YOUR AD, call 386-2121, your direct line number to fast Want Ad action. A courteous, efficient advisor will be glad to help you word and place your order. And remember, Classified Action Ads afford you the most complete coverage. Telephones are open 8:00 a.m. to 6:00 p.m. for you daily, Monday through Saturday calls. Don't allow the reader to speculate

Knitted Shells

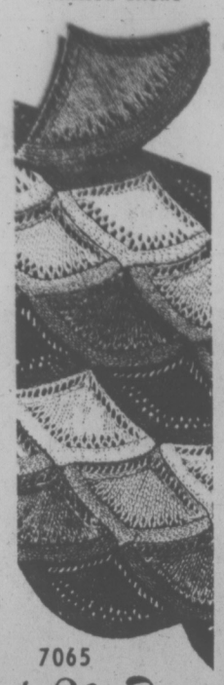

7065

by Alice Brooks

Knit this cozy afghan for TV room, bedroom vacation home.

Easy, quick as much fun as picking up shells on a beach! Knit shell medallions of worsted in 4 colors; join into afghan. Pattern 7065 directions, color chart included.

Send $1.25 for each pattern — cash, cheque or money order. Add 25 cents for each pattern for first-class mail and handling. Send to: **Alice Brooks, Needlecraft Dept., 60 Progress Ave., Scarborough, Ontario M1P 4P7.** Print plainly pattern number, your name, address.

Value! 225 designs to choose from in NEW 1977 NEEDLECRAFT CATALOG! 3 free patterns inside. Send 75¢ now!

Stitch 'n' Patch Quilts	**$1.25**
Crochet with Squares	**$1.00**
Crochet a Wardrobe	**$1.00**
Nifty Fifty Quilts	**$1.00**
Ripple Crochet	**$1.00**
Sew + Knit Book	**$1.25**
Flower Crochet Book	**$1.00**
Hairpin Crochet Book	**$1.00**
Instant Crochet Book	**$1.00**
Instant Macrame Book	**$1.00**
Instant Money Book	**$1.00**
Complete Afghans #14	**$1.00**
Easy Art of Needlepoint	**$1.00**
Complete Gift Book	**$1.00**
Book of 16 Quilts #1	**60¢**
Museum Quilt Book #2	**60¢**
15 Quilts for Today #3	**60¢**
Book of 16 Jiffy Rugs	**60¢**
12 Prize Afghans #12	**60¢**

Now's The Time!

Printed Pattern

4588
10½-18½

by Anne Adams

Right now is the perfect time to sew this princess dress with a neckline that zips high or low as you like. Top it off with the jacket for travel.

Printed Pattern 4588: Half Sizes 10½, 12½, 14½, 16½, 18½. Size 14½ (bust 37) takes 2½ yards 45-inch fabric.

Send $1.25 for each pattern — cash, cheque or money order. Add 25 cents for each pattern for first-class mail and handling. Send to: **Anne Adams, Pattern Dept., 60 Progress Ave., Scarborough, Ontario M1P 4P7.** Print plainly size, style number, your name, address.

ANSWER to inflation—sew and save dramatic dollars! Send for NEW SPRING-SUMMER PATTERN CATALOG. Clip coupon for free pattern! Separates, jumpsuits, day-evening dresses. Send 75¢

Instant Sewing Book	**$1.00**
Sew + Knit Book	**$1.25**
Instant Money Crafts	**$1.00**
Instant Fashion Book	**$1.00**

Deaths and funerals

308 DEATHS and FUNERALS

ARMSTRONG — In Victoria, B.C., on July 3, 1977, Mr. Glenn Roy Armstrong, aged 43 years; born in Wetaskwin, Alberta and a resident of Victoria for the past seven years, late residence 8129 Darrinberg Rd. He leaves his mother, Mrs. O. Armstrong; sister and brother-in-law, Mr. and Mrs. W. (Lorraine) Hyclek; nieces, Andrea and Marianne; numerous relatives in B.C. and Alberta.
Service in Sands Mortuary Limited "Memorial Chapel of Chimes" on Wednesday, July 6, 1977, at 3:00 p.m., interment at Royal Oak Burial Park.
SANDS — VICTORIA

BURKMAR — On July 3, 1977, at Duncan, B.C., Mr. Thomas Samuel Burkmar, aged 83 years. Mr. Burkmar served with the Canadian forces during the First World War. He was a member of the Royal Canadian Legion, Cowichan Branch 53, and the O.A.P. Predeceased by his wife in 1969, Mr. Burkmar is survived by five daughters, Mrs. Rose Kelly in Burnaby, Mrs. R. B. Laing (Pat) in Vancouver, Mrs. J. A. Green (Mary) of Delta, Mrs. J. Haslam (Gladys) and Mrs. Isobell Limer, both of Duncan; nineteen grandchildren, and twenty-two great-grandchildren; a brother, Ed Burkmar in Victoria; two sisters, Mrs. Florence Field, Vancouver, Mrs. Nel Pimlott in Courtenay.
Services will be conducted by Rev. Fleming, on Thursday, July 7, in Sands Funeral Chapel (Duncan), at 2:00 p.m. Sands Funeral Chapel are in care of arrangements.
SANDS — DUNCAN

CHIHOSKY — In Hospital on July 3, 1977, William Chihosky, aged 84 years, late of Winnipeg, Manitoba. He is survived by his loving wife, Kathleen, a daughter and son-in law, Olia and William Petrie; grandson, Brian. Mr. Chihosky was predeceased by two sisters, Ann Settnick and Pearl Rogerson and two brothers, John and Michael.
The remains are being forwarded to Cropo Funeral Chapel, Winnipeg, for service and interment in the Elmwood Cemetery. Hayward's Thomson and Irving in charge of arrangements.

COWNDEN — In Victoria, B.C., on July 3, 1977, Mr. Arthur A. Cownden, aged 90 years; born in Surrey, England and a resident of Victoria since 1916, late residence, 1230 Balmoral Rd. He leaves his daughter, Mrs. Frances Holley, Nanaimo, B.C.; sons, Arthur, Walter and Maurice, Victoria, B.C. and Albert in Richmond, California; 24 grandchildren; 18 great-grandchildren and his sister, Mrs. Alah Guillemaud in France. Predeceased by his son, Vincent, while serving with the RCAF during the Second World War and his wife, Mrs. Ellen Cownden, on June 28, 1975. Mr. Cownden served with the Royal Canadian Navy during the First World War, during which time he served with the Canadian personnel on the HMCS Rainbow; a past president and past secretary of The Royal Canadian Legion, Trafalgar Branch No. 42, he holds a certificate of merit from the branch and was made a life member for his service; a past grand knight of the Knights of Columbus, Victoria Council No. 1256 and was awarded the council's Good Citizen Gold Medal in 1945; a past executive member of the Victoria Branch of the Navy League of Canada; for 28 years the choir director of St. Andrew's Cathedral; a former secretary of the Citizen's Recreation Rooms and former secretary of the Old Age Pensioners' Association No. 1.
Prayers will be offered in the Sands Mortuary Limited, "Memorial Chapel of Chimes", on Tuesday, July 5, 1977, at 7:30 p.m. Mass will be celebrated in St. Andrew's Cathedral, on Wednesday, July 6, 1977, at 11:00 a.m., interment in the Hatley Memorial Gardens.
SANDS — VICTORIA

DEACON — In Victoria, at the Gorge Rd. Hospital, July 3, 1977, long-time resident Mrs. Mary Beatrice Deacon in her 82nd year, formerly of Edson and Athabasca, Alberta. Survived by daughter, Bonney and son-in-law, Sidney, Victoria; two grandchildren, Brian Dobing, Saskatoon and Lynne Stewart, Victoria.
Private funeral service will be held Tuesday, July 5, at 11 a.m. in CUNNINGHAM FUNERAL CHAPEL, with Rev. Wm. Z. VanDruten officiating, followed by interment in Hatley Memorial Gardens. The family kindly request no flowers.

DIXON—In North Vancouver, B.C. on July 3, 1977, Mr. Richard Brown Dixon, aged 57 years. Born in Beauselour, Manitoba and a long-time resident of Sidney, B.C., late residence 2040 White Birch Rd. He leaves his son, Richard Brian, at home; daughters, Barbara Helen, Sidney, B.C. and Deborah Anne Dorosh, Cobble Hill, B.C.; sisters, Doris and Helen; brothers, Colin and Douglas, all of Vancouver, B.C.
Service in Sands Chapel of Roses, Sidney, B.C. on Thursday, July 7, 1977 at 11:00 a.m. Rev. Robert Sansom officiating. Cremation. Flowers gratefully declined. Those so desiring may contribute to the charity of their choice.
SANDS — SIDNEY

McMILLAN—In Victoria on July 3, 1977, Mrs. Gertrude Orna McMillan in her 88th year. She is survived by a niece, Mrs. Jacqueline Bossler of Kansas, U.S.A.
A graveside service will be held on Thursday, July 7 at 11 a.m. in Royal Oak Burial Park. McCall Bros. in charge of arrangements.

MURRAY — On July 3rd, Edward (Ted) Murray, aged 73 years, beloved husband of Vera, of 2720 Dean Avenue. Besides his wife he leaves three brothers, Ernie of Stratford, Ontario, Percy of Gagetown, N.B. and George of London, Ontario; two sisters-in-law, Mrs. Florrie Murray of Vancouver and Mrs. Florence Murray of Victoria, nieces and nephews. Mr. Murray was a member of the Pro Patria Branch No. 21, R.C.L.
Funeral service will be held on Wednesday, July 6th, at 1:30 p.m. in Hayward's Thomson and Irving Chapel, 1625 Quadra at Balmoral. Padre Tony Roberts officiating followed by cremation.

NOBLE—Isabel of Victoria, B.C., suddenly at home on July 3, 1977, in her 78th year. Survived by one son, Edward and daughter-in-law Patriela (Victoria).
Funeral service will be held Thursday, July 7, 1977 at 2 p.m. in St. Matthias Anglican Church, Canon W. E. Greenhalgh officiating. Cremation. Flowers gratefully declined. Arrangements through the Memorial Society of B.C. and First Memorial Services Ltd.

PATTISON—In Victoria on July 3, 1977, Mrs. Gladiolus Pattison, in her 86th year. She was predeceased by her husband Harris Leonard; two sons, Henry Miles and Richard Reid and one daughter-in-law Marion (Bunty), and is survived by three sons Leonard V. of Salt Spring Island, Harris Glynn of Brentwood Bay and Lorne Cameron of Victoria; also grandchildren, great-grandchildren, and five sisters, Lillian, Edith, Frances, Violet and Joyce.
Funeral service in McCall Bros. Chapel, JOHNSON & VANCOUVER STS. on Wed., July 6 at 1 p.m. with the Rev. Hugh Hunter officiating. Interment at Royal Oak Burial Park. (Flowers gratefully declined).

ROBERTSON—In Victoria, B.C. Mr. Donald Ogilvie Robertson, aged 78 of 401—118 Croft St., formerly of North Battleford, Sask. He is survived by his loving wife, Edith at the residence; 1 son, Kenneth of Victoria; B.C., 1 daughter, Mrs. D. (Shirley) Pealer of Turner Valley, Alta.; 5 grandchildren; 2 sisters, Mrs. Catherine Hall of Vancouver and Mrs. Reta McFarlane of Saskatoon, Sask.; also 1 brother, Jack of England. He was a member of the Elks Club of Victoria.
Funeral service in McCall Bros. FAMILY CHAPEL on Thursday, July 7, 1977 at 11:00 a.m. with the Rev. Fred Hayes officiating. (Flowers gratefully declined).

308 DEATHS and FUNERALS

SNOW—In Jordan River, B.C. on June 30, 1977, Jonathan Stuart Snow, aged 23 years; Born in Cleveland, Ohio and a resident of the Jordan River area for the past four years, late residence Kirby Rd. Predeceased by his brother, Edward, in 1958. He leaves his wife, Susan; brother, Robert and sister, Elizabeth; and his parents, Mr. and Mrs. E. L. Snow.
Service in Sands Mortuary Limited "Memorial Chapel of Chimes" on Wednesday, July 6, 1977 at 1 p.m. Rev. Bruce Molloy officiating. Cremation.
SANDS—VICTORIA

STANDING—After a brief illness Russell E. Standing died in Toronto on June 21, 1977. Born in Belmont, Man., in 1893 and moved to Winnipeg in 1916, with his family were he taught piano and theory with marked suceess for fifty years. He served two terms as President of the Music Teachers Association. He was predeceased by his wife Kathleen, after which he retired and moved to Toronto. He is survived by his daughters, Patricia Williams of Norwood, N.Y., Doris of Toronto; son Hudson of Toronto; five grandchildren, brothers Graham of Winnipeg and Howard of Victoria.
Interment in Chapel Lawn Gardens, Winnipeg.

VARLEY — At Sidney, B.C., on July 4th, 1977, Mrs. Gertrude Maud Varley, aged 64 years. Born in Sydney, Australia and a resident of Sidney, B.C. for the past 6 years, formerly of Saanich, B.C., late residence 2302 Amherst Ave. She leaves her loving husband, Len, at home; sone, Dick and George, Victoria; daughter, Mrs. Calara Clouston, Sooke, B.C.; 9 grandchildren; brother, Norman H. Cuthbert, Duncan, B.C.
Service in Sands Chapel of Roses, Sidney, B.C. on Thursday, July 7th, 1977, at 1:00 p.m. Rev. Robert Sansom officiating. Cremation.
SANDS — SIDNEY

309 IN MEMORIAM

LONGTON—In loving memory of my dear husband, Lawrence Longton (Larry), who passed away July 5, 1976.
"A cluster of beautiful memories
Sprayed with a million tears,
Wishing God could have spared you
For a few more happy years."
—Ever loved and sadly missed by his loving wife, Constance.

THEY SHALL GROW NOT OLD AS WE WHO ARE LEFT GROW OLD, AGE SHALL NOT WEARY THEM, NOR THE YEAR'S CONDEMN, AT THE GOING DOWN OF THE SUN, AND IN THE MORNING, WE WILL REMEMBER THEM.
WITH GRATITUDE, SANDS

310 FUNERAL DIRECTORS

McCall's

PRIVATE CREMATION
BRUNNING, Mrs. Ellen
MURRAY, Mr. George
WEDNESDAY
PATTISON, Mrs. Gladiolus
1:00 p.m.—FLORAL CHAPEL
THURSDAY
McMILLAN, Mrs. Gertrude
GRAVESIDE SERVICE
11:00 a.m.—ROYAL OAK BURIAL PARK
ROBERTSON, Mr. Donald
11:00 a.m.—FAMILY CHAPEL
TO BE ANNOUNCED
WOOLLEY, Mrs. Edith
MILLER, Mrs. Joyce
ENDEAN, Mr. Robert

McCALL BROS.
Floral Funeral Chapels
385-4465

Sands

SEVEN CHAPELS SERVING VANCOUVER ISLAND
Sensible Prices
Dedicated Service
For Information In Victoria Phone 388-5155

MEMBER BY INVITATION
NSM NATIONAL SELECTED MORTICIANS
SINCE 1902
VICTORIA, 388-5155
SIDNEY, 656-2932
COLWOOD, 478-3821
NANAIMO, 753-2032
DUNCAN, 746-5212
LADYSMITH, 245-2331
Removal And Service Arrangement
Covering Vancouver Island
A Division of Sands

IFC INTERNATIONAL FLIGHT CARE
Specializing in forwarding to or from anywhere
WORLD WIDE FUNERAL INFORMATION SERVICE
call collect (604) 388-5155
or cable
"Mortuary Victoria"
A Division of Sands

Hayward's (B.C. Funeral Co.)
Thomson & Irving
Funeral Chapels
1625 Quadra St.
386-3505

CUNNINGHAM FUNERAL CHAPEL
1155 FORT STREET
Phone 384-5512 or 384-8626
Offering dignified moderate service for all. Geo. S. Cunningham, owner, manager.

FIRST MEMORIAL SERVICES
Serving the Public and Exclusive Undertakers for the Memorial Society of B.C. 658-5244

311 MONUMENTALS

MORTIMER'S MONUMENTAL WORKS
New MODERN Location
709 KINGS RD. at Douglas
100 years of service to Vancouver Island and the Islands
383-6421

STEWART MONUMENTAL Works Ltd.
ESTABLISHED 1896
Marble fireplace and tabletops
1403 May St. 384-3452
Memorial of Distinction

SELL IT
FAST
THROUGH
CLASSIFIED
DIAL 386-2121

UFO Meeting Draws 1,000 Believers

CHICAGO (Reuter) — Considering they've perplexed mankind for a couple of thousand years, it's about time someone held an international conference on "flying saucers."

In ancient Rome they were "flying shields," in the Middle Ages "ships in the sky," in the late 19th century "airships," and today "unidentified flying objects" (UFO).

According to a Gallup poll, 15 million Americans have seen the phenomena, including President Jimmy Carter. Sightings have been reported in every country in the world, at a rate of around a hundred every night.

A handful of persons claims to have had physical contact with extraterrestrial humanoids, and scores say they've witnessed spaceships landing on earth.

"The phenomenon of UFOs exists. As to what it is, we don't know," admits astronomer J. Allen Hynek—reason enough for the first International UFO Congress.

More than a thousand believers gathered at the Pick-Congress Hotel here the weekend of June 25: astronomers, physicists, psychiatrists, engineers, educationists, and everyday folks whose interests transcend the everyday.

Ken Arnold was there—the original "flying saucer" guy.

The Boise, Idaho, salesman and pilot was flying over the Cascade Mountains in Washington state on June 24, 1947, when he saw nine delta-winged craft below him, moving in formation at incredible speed.

They flew "like saucers skipping over water," he told a reporter later. The reporter threw out that delta-winged business, and the modern UFO era was begun.

'If I'm crazy, I've got a lot of friends," Arnold told the congress.

Count President Carter among them. It happened one night in 1973 in Thomaston, Ga. In the book UFO Exist, Carter is quoted as describing his experience:

"It was the darndest thing I've ever seen. It was big, it was very bright, it changed colors, and it was about the size of the moon. We watched it for 10 minutes but none of us could figure out what it was.

"One thing's for sure. I'll never make fun of people who say they've seen unidentified objects in the sky."

Yet many persons do make fun of UFO aficionados—the "ridicule barrier" to serious scientific study, according to Dr. Hynek, a professor at Northwestern University and director of the Centre for UFO Studies in nearby Evanston.

Thus, respected professionals like Dr. James Harder, biomedical engineer at University of California, ran some risk by attending the conference here.

"I started off open-minded in 1960," he told reporters. But then I ran into some cases that were impossible to explain as natural phenomena:"

—Strange fragments of metal found at purported UFO landing sites in Brazil and Sweden in the late 1950s;

—A curious metal ball found in Florida in 1973.

'It's those few unexplained ones that we're interested in," he said—those that can't be kissed off as "swamp gas" and "mass hallucination."

President Carter's ambiguous UFO description is little better than most eye-witness reports. UFOs, it appears, come in all shapes and sizes: shiny footballs, luminous jellyfish, big pancakes, beautiful flowers, and even Christmas tree ornaments.

"Yes, some of it's pretty far-fetched stuff," said Dr. Hynek.

But don't tell that to Betty Hill. She and her late husband Barney were driving along a deserted New Hampshire highway in 1961 when, she swears, they were abducted by a UFO.

"They came to check us out to see if we are advanced enough to be friends," says Mrs. Hill, a rather plump, aging matron and one of the star speakers at the conference.

"They" were humanoids, about 4½ feet tall, who took the Hills aboard their spaceship for a physical examination.

The aliens "erased" the Hills' memories of the experience, but a psychiatrist revived them through hypnosis.

"Come to New Hampshire. I'll show you where they've been" said Mrs. Hill.

Some complaints voiced here were suspicion that the federal government is withholding much of what it knows about UFOs, and reports of mysterious "men in black" allegedly threatening UFO witnesses.

Dr. Stanton Friedman, a California physicist, described it as a "cosmic Watergate" and called on the media to bring the issue "out of the closet."

Rumors whirled at the meeting that by year-end, the government will make some remarkable disclosures about UFOs, with much of the information coming from the CIA and the FBI.

Day Centre Takeover Sept. 1

The Camosun College Group Day Care Society officially takes over management of the Centennial Day Care Centre Sept. 1.

The oldest licensed day care centre in the city operates out of Centennial United Church on Gorge Road.

It was established 10 years ago by the boards of the Centennial church and family and children's services, and has 40 children enrolled.

The college day care society was organized two years ago to meet the needs of parents who were students at the college.

It was asked by the department of human resources to take over the administration of Centennial Day Care this September.

Admission to the centre will be open to everyone. More information is available from the college.

TENDER FOR 24-PASSENGER BUS

A tender was advertised recently for a 1977 passenger bus, which is now being re-advertised for 1978 model buses only.

Required is a 24 adult passenger bus, with full specifications available at the District's office. Bids must be made on these specification forms and delivered to this office not later than 2:00 p.m. local time, July 12, 1977.

The lowest nor any tender not necessarily accepted.

Greater Victoria
Water District,
479 Island Highway,
Victoria, B.C.
V9B 1H7

In the matter of the Estate of Hubertina Maria Melis, also known as Hubertina Maria Krap, deceased,

CREDITORS and others having claims against the estate of HUBERTINA MARIA MELIS, deceased, formerly of 2635 Blanshard Street, in the City of Victoria, in the Province of British Columbia, are required to send full particulars of such claims to the Executors of the Estate of Hubertina Maria Melis, c/o 201-2067 Cadboro Bay Road, Victoria, B.C., on or before the 27th day of July, 1977, after which date the Estate will be distributed having regard only to claims that have been received.

WILLIAM P.
McELMOYLE
Barrister and
Solicitor
201-2067
Cadboro Bay Road,
VICTORIA, B.C.
Solicitor for the Executor.

In the matter of the Estate of Napoleon Alfred Bouchard, also known as Napoleon A. Bouchard, also known as Nap Bouchard, deceased.

CREDITORS and others having claims against the Estate of NAPOLEON ALFRED BOUCHARD, deceased, formerly of 1558 Earle Place, in the City of Victoria, in the Province of British Columbia, are required to send full particulars of such claims to the Executor of the Estate of Napoleon Alfred Bouchard, c/o 201-2067 Cadboro Bay Road, Victoria, B.C., on or before the 27th day of July, 1977, after which date the Estate will be distributed having regard only to claims that have been received.

WILLIAM P.
McELMOYLE, Esq.
Barrister and
Solicitor
201-2067
Cadboro Bay Road,
VICTORIA, B.C.
Solicitor for Executor.

NOTICE TO CREDITORS IN THE MATTER OF THE ESTATE OF CLEMENT REGINALD SHIPLEY, DECEASED

NOTICE IS HEREBY GIVEN that creditors and others having claims against the estate of the above deceased are hereby required to send them to the executors, care of JONES, BRANSON, EMERY & CARFRA, Barristers and Solicitors, P.O. Box 1690, Victoria, B.C., before the 7th day of August, 1977, after which date the executors will distribute the said estate among the parties entitled thereto, having regard only to the claims of which they then have notice.

HERBERT LORD
RONGNA BROMLEY
By their solicitors
JONES, BRANSON,
EMERY & CARFRA

LUNDS
926 FORT ST.
AUCTION
Estate & Consigned Quality
FURNISHINGS
TONIGHT 7 P.M.
A FINE COLLECTION OF
FURNISHINGS
Including
SUITES AND OCCASIONAL TABLES
Several
BEDROOM SUITES
BUNK & TWIN BEDS
OIL & WATER COLOUR PAINTINGS — PRINTS
CHINA & CRYSTAL
30" RANGE-REFRIGERATOR
"VICTROLA" GRAMAPHONE
And many more interesting lots.
LUNDS AUCTIONEERS & APPRAISERS PHONE 386-3308

Special Offer
FOR PRIVATE PARTY CLASSIFIED ADVERTISERS
Use this handy coupon to place your Classified Advertisement and save money.

Name .....
Address .....
Phone No. .....
Signature .....
No. of Insertions ..... Amount Enclosed $ .....

FILL OUT AND MAIL TO
SPECIAL OFFER
Victoria Press Ltd.,
P.O. Box 300,
Victoria, B.C.
V8W 2N4.
OR,
DELIVER IN PERSON TO
2621 Douglas St.,
Victoria, B.C.

Your ad will run as soon as possible upon receipt of this coupon and payment, or please specify consecutive dates: .....

Classification Number ..... 10 WORDS MINIMUM

10 Words for 1 insertion in The Daily Colonist and Victoria Times: $1.00
10¢ for each additional word.
10 Words for 3 insertions in The Daily Colonist and Victoria Times: $2.50
25¢ for each additional word.
10 Words for 6 insertions in The Daily Colonist and Victoria Times: $4.00
40¢ for each additional word.
Victoria Press Box Charge $3.00 per month.
☐ Replies to be mailed. ☐ Replies to be held for pickup.
All ads must be written in regular classified style, and run on consecutive days.
All real estate, mobile home, rental and business advertising is considered to be commercial advertising and will not qualify for this special offer.
SEND CHEQUE or MONEY ORDER
— NO REFUNDS —
This coupon valid until October 1st, 1977

THE DAILY COLONIST AND VICTORIA TIMES

B.C. PLANNING GEODUCK HUNT

The B.C. government is going hunting for geoducks.

Recreation and Conservation Minister Sam Bawlf said Monday his ministry has awarded a $36,000 contract to locate commercial quanitities of geoducks along the B.C. coast.

Geoducks, pronounced "gooeyducks", are large clams ranging in weight from 2½ to eight pounds.

Bawlf said the contract was awarded to Coastal Bioshores Ltd. which will search for geoduck beds in Juan de Fuca Strait, Georgia Strait and Queen Charlotte Strait.

Limited commercial harvest of the clams is now taking place in B.C. but further development has been restricted because of a lack of familairity with the location of the beds and with harvesting methods.

Bawlf said Washington State has developed a $5 million to $7 million a year geoduck industry and predicted B.C. could have a $3 million a year industry within five years.

World demand for geoduck is unusually high, he said, and prices attractive.

Bawlf also announced that Japan has ordered 110,000 pounds of geoduck through the B.C. Oyster Growers Co-operative which handles, harvests and processes the majority of all clams in B.C.

The minister said his department is co-operating with federal authorities in the development of new management plans for geoducks.

The federal government is responsible for the resource while the provincial government has jurisidiction over the processing.

Seatbelt Law Likely Oct. 1

DAVIS

Legislation requiring B.C. motorists to wear seat belts will probably be enacted on Oct. 1, Transport Minister Jack Davis said Monday.

Davis told reporters that the government will launch a $200,000 campaign next month to convince people to buckle up while travelling.

The legislation carries a maximum fine of $100 for failing to wear the belts. Both drivers and passengers are affected.

The bill, an amendment to the Motor Vehicle Act, was one of six given Royal Assent Monday by Lt.-Gov. Walter Owen.

Also given assent was legislation which provides monthly rental aid grants of up to $70 a month for persons over 65.

The Shelter Aid for Elderly Renters Act will provide special monthly aid to all senior citizens paying more than 30 per cent of their income in rent.

Housing Minister Hugh Curtis said Monday he doesn't know exactly when the bills will be proclaimed, but it is retroactive to July 1.

Other bills given assent were:

—The Survivorship and Presumption of Death Amendment Act, which sets out what will happen if someone who had been missing and presumed dead suddenly reappears. Assets not already distributed will be retained by the person; other assets can be retained by those inheriting them.

—The Registered Nurses Amendment Act, updates regulations dealing with registered nurses, including setting out details for procedure of a discipline committee;

—The Plant Protection Act, which allows for more efficient control of insects, pests or diseases destructive to plants;

—The Captain Cook Bi-Centennial Commemoration Act, which sets in motion provincial plans aimed at commemorating the activities of the famous explorer.

$2.00 FERRY SUBSIDY
INQUIRE
COLONY INN ON DOUGLAS

Socreds Skipped Unity Talk

A major conference in Toronto last week to discuss national unity was held without a representative of the Social Credit party.

Liberal leader Gordon Gibson, who attended the Destiny Canada conference funded by the Ontario government, said during question period in the legislature Monday the Socreds should have had a representative there. He asked if this is "another indication of their generally neglectful and misguided approach" to national unity.

Gibson, Tory leader Scott Wallace and NDP MLA Alex Macdonald attended the conference. All political parties in Canada were invited to send delegates.

Premier Bill Bennett said the province was well-represented at the conference by Mel Smith, director of constitutional law in the ministry of the attorney-general.

Consumer and Corporate Affairs Minister Rafe Mair, chairman of the cabinet's confederation committee, was to have attended as government representative but had to stay in the province for debate on the spending estimates of his ministry.

"He was a worthy representative," Bennett said of Smith.

Gibson said Ontario was represented by Premier Bill Davis and Quebec was represented by a cabinet minister.

Bennett said the conference was called to bring together Canadians from all walks of life and "they did not invite political parties as such, but rather as individual Canadians."

Opposition leader Dave Barrett said the Socreds, as the government of the day, had a responsibility to attend the conference and state the government position on national unity.

Chabot Sees Smelters In 20 Years

Mines Minister Jim Chabot said Monday that when he said earlier this year that B.C. has the potential to support eventually two world-scale copper smelters, that eventually could mean 20 years or more.

Chabot made the statement in the legislature in answer to questions from Graham Lea (NDP—Prince Rupert).

Lea pointed out that recent testimony at the Royal Commission into the B.C. Railway indicated that copper smelters could not be foreseen for at least 20 years.

Lea asked Chabot whether he was aware of the testimony given by Dr. A. Sutherland Brown, chief geologist with the mines resources branch of Chabot's ministry, and if approval had been given for delivery of the testimony. Chabot answered yes to both questions.

Lea then said that when the minister introduced copper refinery subsidies legislation on April 4, he said B.C. had the capacity for two refineries, and didn't put any time limit on the prediction.

Only a few miles south of the Arctic Circle lies Iceland, a land of erratic weather, of barren and rugged terrain. Since the arrival of the Vikings, the Icelandic sheep have not only survived but have adapted to their fickle environment. Their long hair has grown longer, finer, glossier; the inner layer is soft, silky and denser. The result is a breed of sheep bearing the world's most extraordinary wool.

The wool, once sheared from the sheep, becomes a bulky yet lightweight yarn. When knitted or woven, insulating air is trapped so that the garment feels light, warm and comfortable. No dyes are used so the natural lanolin is retained in the fibres. This Lanolin guarantees water repellency. The natural earth colors remain intact to blend well with other colors, and with just about everything in your closet.

The feathery softness of the wool — compared to the mixture of mohair and merino — is done by surface brushing with natural thistles. Thus making it perfect for all kinds of knitwear.

These are the finishing touches that the craftspeople of Iceland have done to nature's handiwork. Come and see our beautiful collection of Hilda Icelandic woolens at Eaton's, today. S.M.L.

Hooded wrapcoat with full lining, self belt, 160.00.

Zip front jacket with hood, boldly striped. 135.00. Cowl turtleneck to match above jacket, 50.00. Hooded parka with pouch pockets and striped chest, 135.00. A-line jacket zips up to turtleneck, 135.00. Knit toques in solids to stripes, 14.00. Mittens toasty warm in varing patterns, 12.00. Knit scarf striped grey/brown/white, 5 ft. long, 14.00.

Icelandic Shop, dept. 246, Floor of Fashion

ICELANDIC WOOLENS AT EATON'S

BUYLINE 388-4373:
Store Hours Daily 9:30 a.m. to 5:30 p.m.
Thurs. and Fri. Shop 9:30 a.m. to 9:00 p.m.

Homeward Bound
Homeward 3pm til 6pm
CFAX 1070

Victoria Times

Small is Beautiful!
Pinto-Maverick-Mustang-Granada
PETER POLLEN FORD

94th YEAR, No. 22 ★★★ VICTORIA, BRITISH COLUMBIA, TUESDAY, JULY 5, 1977 ★★★ 15 CENTS DAILY, 30 CENTS SATURDAY

Tow Firm Dog Tore At MD

VANCOUVER (CP) — A Richmond physician was awarded $2,665 damages in county court Monday against a towing firm and a driver for what Judge T.G. Darling termed "callous recklessness" in releasing a guard dog which attacked the doctor.

Court was told Dr. John Sigismund went to the Richmond compound of Autow Ltd. of Burnaby Sept. 11, 1976 to claim his car which had been towed from a parking lot.

Judge Darling said the doctor got no response from driver Frank Lancaster in his attempts to discuss what had happened because the driver's radio-telephone was turned up high. He said Lancaster handed the doctor a billing slip to sign "but said absolutely nothing in explanation."

Met with this rebuff to his inquiries, Dr. Sigismund refused to sign the document.

The judge said that evidence during the doctor's damage action showed Lancaster, without explaining, left his truck where he had been talking with the doctor and opened a locked compound.

He entered and went to a parked car where he opened a door "and out bounded a large German shepherd police dog Nicky which ran through the partially-opened gate and immediately attacked the doctor with three separate lunges."

The doctor, in shielding himself with his right arm, was attacked on that arm.

"The dog's teeth sank through the victim's clothing, tearing the sleeve of the suit and shirt forearm ot tatters," the judge said.

"After the third attack, Lancaster either called the dog or pulled him off without a word of explanation or apology.

"It is perhaps self-evident to simply state that Dr. Sigismund thereupon signed the (credit card) invoice."

2 Killed In Bus Hijack

NEW YORK (UPI) — A young Panamanian, enraged because he was "mistreated in this country" and "had no one to talk to," hijacked a Vermont-bond bus, then shot and killed two persons and wounded four others Monday before surrendering to police.

Lous Robinson, 26, a U.S. Navy enlisted man, later told police the idea for his 9½ hour spree of terror "came to him in a dream," authorities said.

Police said Robinson would be formally charged today with murder, kidnapping and possession of a dangerous weapon.

Robinson hijacked the bus shortly after it left a terminal in New York City, police said, and diverted it to Kennedy Airport where he demanded $6 million and a plane to fly him to dafety.

He killed the bus driver and a woman passenger and wounded four other passengers, police said, but finally surrendered at 11:30 p.m. — 9½ hours after the ordeal began — and released a dozen hostages when a police armored personnel carrier jammed the bus against a fence in a corner of the airport.

Robinson told officers he had problems with the Navy and with the men on his ship, the police sources said. He said the other men "picked on him."

500 MILES THROUGH B.C.

$1B in Business Out of Pipeline

Times News Services

The National Energy Board's support Monday of an Alaska Highway natural gas route would generate about $1 billion worth of business for British Columbia.

The proposed pipeline — which still requires federal cabinet approval — would run about 500 miles through the province.

Premier Bill Bennett said after the NEB announced its decision in Ottawa that the highway route was logical and acceptable to B.C.

Bennett said B.C. would garner more benefits than the estimate $1 billion from the development, but those were subject to negotiations. He would not comment on them.

The premier said earlier that sections of the Alaska Highway could be paved or upgraded through building of the pipeline.

Opposition leader Dave Barrett said the NEB decision had been made in haste and urged the federal cabinet to carefully study the board's recommendations.

But in Ottawa, Canadian Arctic Gas Pipeline Ltd. chairman William Wilder reacted quickly to the NEB's decision, saying his consortium hasn't given up fighting "by any means."

Wilder charged that the NEB decision, which gave conditional approval to the competitive highway project as long as there was an option to develop Mackenzie Delta gas for Canadian markets, "wasn't based on facts."

He explained that "if it's not based on facts, then it's based on emotions, eh?" and then added the phrase "or politics."

Vern Horte, president of the multinational pipeline consortium, told reporters that the NEB report leaves a number of important questions unanswered, including whether the Dempster Highway connection which is supposed to allow Canadians access at a later date to Delta gas is economically and environmentally feasible.

Federal Energy Minister Alastair Gillespie believes, though, that the NEB's report had dealt a "body blow" to the Canada-U.S. Arctic Gas project.

Wilder said he didn't think the Arctic Gas consortium, which backed a Mackenzie Valley route, would challenge the NEB decision in court, although he later qualified the comment saying that would depend on the advice of Arctic Gas lawyers.

The Arctic Gas group plans to map out its future strategy, and find out the views of its member companies, at a consortium meeting later this month.

See $1B Page 2

—Bill Halkett photo

COAST GUARD helicopter gives new landing pad beside Royal Jubilee Hospital a trial touchdown today. Hospital has been designated as the major centre for emergency cases in the region and heliport is part of facilities. Pad 60 feet square is located in parking area between Jubilee, Veterans Hospital and EMI. It has lighting to assist with landings at dusk but is not intended for night flights.

OFFER RAISED

VANCOUVER (CP) — The pulp industry increased its wage offer to the pulp unions at a bargaining session Monday, according to sources close to the talks.

The companies were said to have offered seven more cents an hour in the first year and another seven in the second as well as some vacation improvements.

The companies had previously made an offer of 79 cents over two years and the latest offer brought the total to 84 cents.

Further talks were to take place today.

LRB Supports Building Union Over Walkout

VANCOUVER (CP) — The B.C. Labor Relations Board has upheld the contractual right of union construction workers to refuse to work beside non-union help on a building project.

The board further ruled Monday that members of unions belonging to the B.C. and Yukon Building and Construction Trades Council may even walk off a construction job merely because workers from a union not affiliated to the trades council are hired.

The board rejected employer arguments that such union action amounts to a wildcat strike and illegal coercion of workers to join a particular trade union.

The labor board was considering the legality of "non-affiliation clauses" contained in all collective agreements between the building trades unions and Construction Labor Relations Association which bargains for construction companies in the province.

The clauses permit union members to refuse to work with non-union workmen or workmen whose organization is not affiliated to a union belonging to the building trades council.

The decision, written by board chairman Paul Weiler, said that "these contractual arrangements secure for building trade unions as a group the same kind of union security and stable collective bargaining relationship with construction contractors as are commonplace between unions and employers in the rest of B.C. industry."

"In our view, that kind of contractual arrangement is one with which the board should not interfere," Weiler said.

The ruling was released Monday in response to an appeal of an earlier decision involving a dispute between R. M. Hardy and Associates and the Teamsters Union over the Teamsters' use of the non-affiliation clause to organize R. M. Hardy employees.

Weiler warned the Teamsters against using the clause to pursue organization of such personnel as draftsmen, engineers and others who also work on the construction site, but "who clearly are outside the traditional jurisdiction of the building trade unions."

He also threw out a complaint by the Christian Labor Association of Canada (CLAC) that their members are forced to join a traditional construction union affiliated to the building trades council if they wish to work on a major construction project in the province.

Weiler noted that the Teamsters no longer belong to the council and this fact may count against them in similar cases brought before the board in future.

NEWS BRIEFS

New Envoy

TOKYO (AP) — China's new ambassador to Canada, Wang Tung, left Peking for Ottawa today, the official Chinese Hsinhua News Agency said in a brief report.

Panic in Belgrade

BELGRADE (UPI) — A moderately strong earthquake struck the eastern Yugoslav town of Kragujevac early today, driving panicked residents into the streets in their nightclothes.

Istanbul Flooded

ISTANBUL (UPI) — Hundreds of municipal workers struggled today to clear away debris left by Istanbul's worst storm in 42 years. The storm damaged 378 homes, Mayor Ahmet Isvan said.

Desai Party Loses

NEW DELHI (UPI) — The ruling Janata Party of Prime Mniister Morarji Desai was soundly defeated Monday in elections to the 76-seat Legislative Assembly in Kashmir, where boundary disputes have sparked two wars between India and Pakistan.

Charles in Alberta

CALGARY (CP) — Prince Charles arrives here today to take park in Treaty 7 commemoration activities which will see him don paint and dance on being inducted as a Kainai Indian chief. See also page 17.

HELICOPTER PINPOINTS PIGEON PLOT

HERRETSHOFEN, West Germany (UPI) — Police used a helicopter Monday to catch a 13-year-old boy who allegedly used his pet carrier pigeon in an attempt to extort money from a housewife.

The case started, police said, when a postman in this Bavarian town delivered the bird in a cage to the housewife. Inside, the woman found a slip of paper threatening death for her daughter unless she put three 100-mark notes — $128 — in a tiny purse fastened under the pigeon's right wing.

When the woman let the pigeon fly Monday, a police helicopter hovered over the house and followed the bird until it reached its dovecote, in the same town.

Officers knocked at the door. A 13-year-old boy opened it, burst into tears and confessed to writing the note, they said.

Coup Topples Bhutto, Fall Election Promised

ISLAMABAD (CP) — Military leaders which seized control of the Pakistani government today promised elections in October, Radio Pakistan announced.

The announcement came hours after the army arrested Prime Minister Zulfikar Ali Bhutto and placed the nation under martial law.

In a country-wide broadcast, Gen. Muhammed Zia-ul-Haque, army chief of staff, said President Fazal Elahi Choudhry would continue as head of state.

Zia-ul said he had taken over as chief martial law administrator to ensure free and fair elections.

Retention of the president and the promise of quick elections indicated the army was anxious to preserve Pakistan's constitutional framework.

After the coup, Zia-ul met separately in Rawalpindi with Choudhry and Yaqub Ali Khan, chief justice of the country's highest court, the government said.

The daily paper Nawa-i-Waqt said Zia-ul informed the Supreme Court that the 1973 constitution wuld remain in force. The paper said his government may appoint a new cabinet composed of high court judges.

"The Bhutto regime has ended," he said.

He announced dissolution of the National Assembly and state assemblies and removal from office of all cabinet ministers and state governors.

The general made his broadcast hours after the coup, which followed four months of strife between the Bhutto government and opposition parties in which at least 350 people were killed.

Apparently exasperated by the deadlock reached by talks between the parties, the army swooped on the country's civilian leaders before dawn today and swiftly announced that it had taken over the administration of this Moslem nation of 70 million people.

Troops patrolled many key centres, and soldiers commanded the entrance to Bhutto's home in Rawalpindi, near Islamabad.

One report said Bhutto was being held in a mountain settlement outside Islamabad.

Local reports from various centres said the country generally was calm after the early-morning military takeover.

INDEX

Classified 386-2121
News 382-3131

	Page
Births	19
Classified	19-29
Comics	18
Deaths	29
Entertainment	10
Family	16
Finance	8, 9
Gardening	20
Sports	12-14

WEATHER

Tonight: Clearing
Wednesday: Sunny

U.S. $ Holdings Slipping

OTTAWA (CP) — The federal government decreased its holdings of U.S. dollars by $89.8 million during June and now holds a total of $2.715 billion, the finance department announced today.

The sale of the U.S. funds, which is often used to stabilize the international value of the Canadian dollar, could be a reflection of downward pressures which have dropped the value of the Canadian currency to just over 94 cents U.S. in recent weeks.

Total official international reserves held by the government were valued at $5.097 billion, a decline of $134 million from a month earlier.

All figures are in U.S. dollars.

Until last November, the Canadian dollar was worth $1.03 U.S. but successive interest rate reductions and what some analysts say is political uncertainty arising from the election of the separatist Parti Quebecois in Quebec prompted the decline.

It is generally conceded the Canadian dollar was overvalued last year because of heavy Canadian borrowing.

Ferries Won't Serve Beer

B.C. Ferries has decided against serving wine and beer with meals on the run between Vancouver Island the Lower Mainland, general manager Charles Gallagher said today.

"We are opposing the sale of liquor, tempting though it may be, not on moral grounds but because of the safety factor."

The efficiency of the service depends upon an ability to unload 192 vehicles within 10 minutes, he said. Even if only one driver is drunk, it might be enough to delay the vessel or even to cause an accident.

"We have a responsibility to the other passengers both during the unloading process and later on the highway."

"We have been urged from many sides to offer wine and other drinks. And I must admit it is tempting from the point of view of revenues. But this would be more than offset by the costs of delays and accidents that might result from the sale of grog."

B.C. Ferries was formed in 1960 and liquor has never been sold on the vessels, except for the Queen of Prince Rupert.

Gallagher said the trip to Prince Rupert is unique becouse the journey took 20 hours and there is no rush to unload at the destination point.

Speaker Smith Must Go, Opposition Parties Say

By LIZ HUGHES
Times Staff

The three opposition parties in the legislature Monday endorsed a motion of non-confidence in Speaker Ed Smith and asked for his removal.

In a wild exchange at the end of the afternoon sitting, opposition members accused Smith of bullying and obstructing the house.

Outside the legislature, Opposition leader Dave Barrett and Liberal leader Gordon Gibson termed Smith's ruling on a breach of privilege complaint "incompetent" and said he should be removed if he doesn't change it.

Barrett introduced a non-confidence motion, seconded by Gibson and Tory leader Scott Wallace, but the motion will go on the order paper at the call of the government, and is unlikely to resurface.

"The Speaker's ruling was imcompetent to say the least," Barrett said outside the house.

"It was inept, injudicious and detracted from the stature of the chair in this province," Gibson said in the corridor.

"It weakens the democratic rights of all British Columbians. If this stands, he should be removed."

Smith was asked last week to rule on a question of breach of privilege brought up by Dave Stupich (NDP—Nanaimo).

Stupich charged that Socred MLA George Kerster (Coquitlam) had committed a breach of privilege by "improperly persuading" B.C. Railway vice-president Mac Norris not to appear before a meeting of the public accounts committee last Tuesday.

Norris had been called as a witness before Stupich's committee but did not show up after he phoned Kerster, act-

See SPEAKER'S Page 2

PROBE DENIED BY GARDOM 'GIFT LIST'

Attorney-General Garde Gardom today denied any knowledge of an investigation by his department into a "gift list" involving a Vancouver cabaret and a number of prominent British Columbians, including a judge, four Vancouver city aldermen and two Vancouver newsmen.

The investigation claim was made today by CBC radio, which said it had a list of people given gifts by operators of the Penthouse Cabaret.

The persons who allegedly received the gifts were not identified by the CBC.

BATTLE FOR THE BULLFROGS

PETERBOROUGH, Ont. (CP) — A charge of hunting bullfrogs out of season might become a test case for native hunting and fishing rights in south-central Ontario.

Sam Murphy, lawyer for Doug Williams, chief of the Curve Lake Ojibwa reserve just north of here, said today a charge laid against Wiliams for taking bullfrogs out of season will be fought as an issue of native rights.

Williams and a friend, Wayne Taylor, also of the Curve Lake reserve, were arrested June 11 at Crowe Lake, 35 miles east of here. They are to appear in court July 12.

Arnold O'Donnell, a spokesman for the ministry of natural resources in Lindsay, Ont., said Monday the ministry imposed a season on bullfrogs for the first time this year to protect a drop in population caused by loss of marsh area. The season extends from July 1 to Oct. 15.

Williams said in an interview Monday natives in central Ontario never relinquished their hunting and fishing rights in treaties.

He said govtrnment policy is based on a 1923 treaty, but the treaty only gave whites hunting and fishing rights without ceding those of the Indians.

"The 1923 treaty didn't cover the area between Rice Lake and Lake Simcoe," Williams said. "This area was given up in an 1818 treaty which did not turn over hunting and fishing rights.

"What's more, none of the treaties ever made any mention of bullfrogs."

Victoria Times SECOND FRONT PAGE ★★★

Computer Companion For Keeper Of Kitchen

By AL FORREST
Times Staff

A new company went into business last weekend with the hope of putting a computer in every kitchen in Victoria.

Victoria Personal Computer Company is selling, for about $2,000 a system that can help with the cooking, organize the budget and tell you where the kids are.

"The possibilities are endless," says Dr. Bill Bowie, University of Victoria assistant professor of computer sciences, one of three partners in the company.

"If the wife is baking a cake or making a fancy meal, she could get the recipe instantly from the computer.

"And it is ideal for family messages. Everyone could check in with the computer when they come in or out. It acts like a family notice board."

It could also make those family calendars obsolete, he said. Someone can program all the dental appointments and birthday parties at the beginning of the month and a push of the keys will give the information on each day.

"No one should forget a wedding anniversary with a computer in the home."

Bowie said some people might wonder why someone should spend $2,000 to get processes that can be carried out with pencil and paper.

"That's not a bad question. In fact it is a very good question when you consider the cost of the computer. But it can do so many more things besides help with the family planning."

The home computer really proves itself in connection with family budgetting and keeping track of bank balances. And at income tax time, it is a real gem, Bowie said.

"We expect that, at first, the computer will appeal mainly to households in the Uplands and similar areas. But after a while, houses all across the city will have them. At least we hope so."

$2,000 Helper Does It All and Then Some

Bowie got the idea of going into the unique business after hearing about the mini-computers at a San Francisco conference. Sales of computers for the home began in the United States in 1975 and they have recently gone on sale in Vanvouver.

The Imsai and Polymorphic microcomputer systems are manufactured in the U.S. and are designed for small offices or homes.

The price tag varies, depending upon the number of uses planned for the system, but the basic cost is about $2,000 for kitchen use.

Do-it-yourself fans can get in as cheaply as $900 if they want to assemble the computer themselves. This is something that could be done by some skilled at assembling radios and stereo sets.

"For most people, however, the price tag is going to be $2,000 and up. We don't expect to be flooded with orders right away. This is a grand new field and the potential for growth is almost unlimited."

Sales should be fairly easy to small offices but placing that first one in a kitchen will be a major breakthrough.

Bowie resigned his position on the staff of UVic to help with the new business but he continues to be associated with the university on a contract basis.

Bowie, 33, was born in Glasgow, Scotland, and moved to Ontario where he got his PhD at the University of Waterloo. He has been assistant professor of computer sciences at UVic for the past two years.

His partners are both in the UVic department of administration services. They are Patrick Wise, 33, and Bob Burgis, 32.

The company has a six-month lease on space at Queale Electronics Ltd., 1004 North Park. The Queale staff is answering inquiries during the week and the partners are available at the store Friday evenings and all day Saturday.

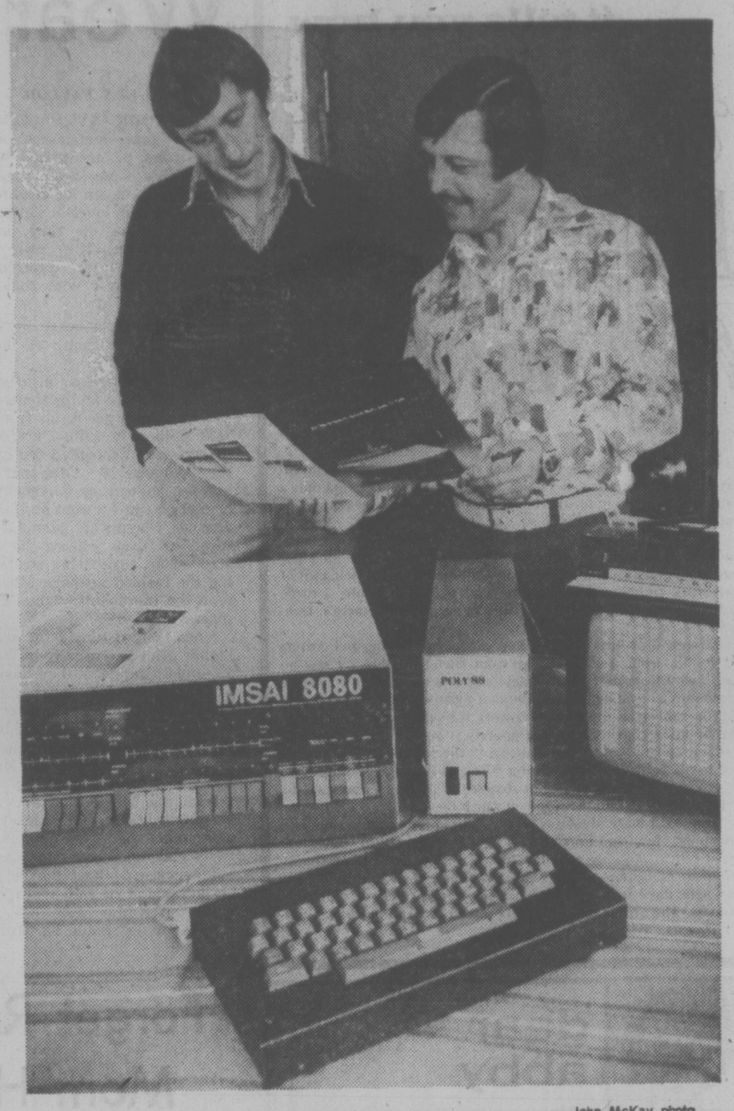

—John McKay photo

Patrick Wise and Dr. Bill Bowie with kitchen computer

Prince Takes Look At Sooke Logging

★ ★ ★

Prince Andrew today spent his last day in B.C. sampling life on southern Vancouver Island with a look at the logging industry in the Sooke area.

The holidaying 17-year-old prince went to the Sooke area to watch loggers in action this morning then had lunch at Pearson College before flying to Vancouver.

He experienced some of the pleasures of sport fishing Monday when he caught a small pink salmon in the Church Island waters off Becher Bay.

He had earlier hooked another salmon in the same area but lost it at the boat.

Prince Andrew's companion during the morning fishing trip was Lise Owen, 18, granddaughter of Lieut.-Gov. Walter Owen.

Others in the party included Col. Frank McEachern, official guardian of the prince in Canada, and RCMP Sgt. Pat Power.

Prince Andrew appeared to enjoy the cruise, at times taking pictures of scenery in the area, doing some spin casting and gesturing to passing fishermen to see how many fish they had caught.

The prince will spend the night in Vancouver and flies to Calgary on Wednesday.

IT'S NEVER 'CHUCKIE BABY'

A Victoria naval lieutenant has been chosen to act as aide to Prince Charles during a five-day royal visit to southern Alberta which started today.

Cardiff-born Lieut. David John, 36, a graudate of College Militaire Royale, St. Jean, Que., and the Royal Military College in Kingston, Ont., got to know Charles well when the prince spent two months in Canada in 1975.

"It is a very privileged position," said John. After a while he does relax and you see things when he is off guard."

The royal usher, who also has a Master's degree in English literature from University of Ottawa, added:

"I call him 'Your Royal Highness' first thing in the morning and then 'sir' the rest of the day. I never call him 'Chuckie baby';"

John, whose parents live in Chilliwack, said: "I think he will make a tremendous king, when the time comes.

"Along with his sense of humor, he works very hard and is not pretentious. He knows exactly where he is in the structure of things."

John believes he was chosen in 1975 to accompany Prince Charles because he, like the Prince of Wales, was a naval flyer.

John will act as "Mr. Memory" for the prince. He has memorized all the events and names of people and the backgrounds of businesses and tribes Charles will meet.

ASK THE TIMES

Q. Is there a mountain called Garibaldi on Vancouver Island?—L.P.S.

A. No, but there is a Garibaldi Hill on DND property overlooking Becher Bay.

Quadra Decision On Monday

The fate of 100 acres in the North Quadra area of Saanich will be decided at a special meeting at 7:30 p.m. next Monday.

Ald. Fred Severson, chairman of the lands, planning and housing committee, called the meeting after hearing last Tuesday's meeting on the North Quarda issue was cancelled because there were not enough aldermen to make a quorum.

Severson had been in Toronto with municipal planner Gil Laurenson attending a planning convention.

Severson said he was shocked to here the meeting had been postponed.

"There were important matters to be discussed," he said.

Saanich's planning department has recommended the acreage be used for single-family homes but there was so much protest at a public hearing the matter was referred back to committee.

Ship Movements

Vancouver on Station Papa, Douglas at Caarmanah Point, Quadra in port, Camsell en route to Unimak Pass, Rider in Gulf Islands patrol area, Racer in Sands Heads Patrol area, Ready in Victoria patrol area.

150 to Pay Penalty For Day-Late Taxes

Nearly 150 Victoria taxpayers will be charged 5 per cent penalty for late payment by missing the June 30 deadline by one day.

Comptroller Mason Sheldrake said today the city gives no grace to taxpayers who were overdue because of the Dominion Day holiday occuring on a Friday — unlike Saanich and Oak Bay which granted an extra day and accepted payment Monday without penalty.

Some people turned up at city hall Monday thinking they were under the wire and believing that others who had mailed in their tax cheques with a June 30 postmark would also escape without penalty.

Sheldrake says he doesn't know how that idea could have got abroad in the light of the clear wording of the tax notice and the trouble the city took to advertise the due date.

But he said "next year we'll try something more forceful."

The city has given no grace on the due tax date in recent years.

Bus Shelters with Ads

A Vancouver company has interested Victoria city council's land-use and planning committee in bus shelters that will pay for themselves with advertising.

The committee referred the proposal to city administrative staff for suggestions on possible downtown locations for a trial use of one or two of the plexiglass shelters.

Bob Sinclair, products manager for Neon Products, told the committee his firm is interested in erecting 20 to 40 shelters on a 10-year agreement.

The company will supply the shelters, install them, maintain them, including regular cleaning, and supply lighting when needed.

The city would be expected to provide the electricity.

Racquet Club Won't Quit Despite Refusal of Grant

The Racquet Club of Victoria will carry on in spite of Saanich's refusal to help out financially, club president John McBride said today.

McBride was present Monday night when aldermen rejected the recommendation of its finance committee that the club be given $21,826.96 to pay this year's school taxes.

He said the club gained 281 new members in its recent membership drive, raising the membership to 785. McBride would give the club the cash flow it needs.

said a membership of 850

"We will have to assess the impact on our facilities by these new members . . . it's a great digestive process," McBride said.

McBride said the club's assets range between $1½ million and $2½ million and the funded debt is less than $500,000.

"Our problem is not lack of assets, it's lack of cash flow, he observed, adding, "We have developed a great sense of unity in the face of the problems we've had."

The club's financial problems began when the Oak Bay Recreation Centre was opened and drew part of its membership away.

The problem was compounded through the provincial government's Assessment Act, which taxes the club as a commercial business.

In rejecting the club's plea for financial help on Monday, Saanich council agreed the provincial legislation should be changed. It will present a resolution to the meeting of the Union of B.C. Municipalities in Vernon, asking for support in approaching the government for action.

Ald. Fred Severson, a former club member, said the only way he would agree to give the club money would be as a fee for facilities made available to the public.

Ald. Mary Casilio said that in 1976, when Saanich had considered buying ice time from the club, the only time that was offered was between 2 and 6 a.m.

Color Them Pink

City council's planning committee finally approved a warning parking ticket for tourists today, but not before Mayor Mike Young reworded it.

The tickets — to be pink instead of blue — were to be worded: "Thank you for visiting our city and we hope that you enjoy your stay.

"Unfortunately while spending time here you overlooked the fact that the time allowed on your parking meter had run out! Normally you would have been issued with a parking violation ticket ($3 fine). However, as we understand that you may have been delayed, please accept this as a friendly warning that if you do it again, a ticket will be issued."

But Young said he didn't want any of "this crap of welcome to Victoria." He suggested the tickets read the same except for saying "pay $3," then say Warning Ticket.

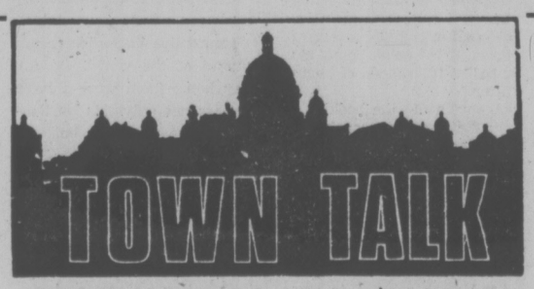

A Brentwood Bay family's weekend anguish was ended Monday when a $1,000 bill came out in the wash.

It began Saturday when **Svend Kristiansen** paid for his cleaning at Fay's Brentwood One Hour Cleaners with what he thought was a $2 bill.

But he had actually handed proprietor **Fay Boyd** the $1,000 bill he planned to use for the family holiday.

By the time Mrs. Boyd noticed the mistake, she was in a hurry to catch a ferry for Vancouver. Meanwhile, Kristiansen was frantically trying to track her down.

They finally got together Monday when Mrs. Boyd handed Kristiansen the bill and Kristiansen gave Mrs. Boyd a big hug.

★ ★ ★

During a trial in county court this week counsel Brian Smith referred to a document described as an application for motor vehicle registration and insurance.

"It's difficult to read," he remarked as he tried to decipher its content.

"That's an ICBC form?" asked Judge M.L.T. Drake.

"Yes."

"Of course it's hard to read. What did you expect?"

★ ★ ★

Recreation and Conservation Minister **Sam Bawlf** is not a man to hide his light under a bushel as the old saying goes.

He now has signs posted in the Inner Harbor giving him credit for the beautification project to take place there.

Boaters, however, wonder when that beautification will start as they inch by the buoys that mark the pilings that still remain from the decrepit Canadian Pacific wharf the minister ordered demolished.

★ ★ ★

Residents of Cobalt, Ont. will get a helping hand from Victorians but **Nicole Ford** feels the gesture could have been a little more magnanimous.

Mrs. Ford of 4221 Torquay spent a couple of weeks collecting items of clothing and other goods for those in the Ontario town who lost everything in a recent fire.

The reaction to her request for goods was fantastic, she said, but she had trouble getting a truck and driver to move the items back east.

However, late last week, the Ontario-based company she works for agreed to pay the transportation costs.

Mrs. Ford said she had hoped the whole package, goods and transportation, would have come from Victoria.

She left Monday with he items jammed in her station-wagon and a u-haul trailer. She will drop them off in Cobalt on her way to Montreal.

★ ★ ★

Two former Victoria Times staffers are making moves on the local media scene.

Bryan McGill, editor of The Ring out at the University of Victoria, joins Monday Magazine as urban affairs editor. **John Driscoll**, moves from editorial assistant in UVic's office of information to Ring editor.

★ ★ ★

Tourism Minister **Grace McCarthy** should push her Smile for Tourists campaign among the civil service, provincial and federal.

Some of the glummest faces greeting visitors on the holiday weekend belonged to workers at the B.C. Ferries' terminals, the Victoria International Airport and the customs office.

Among the muddle of messages on the bulletin board in the legislative press gallery was one apparently put up in honor of royal participation in B.C.'s Canada Day celebrations.

It read simply: "Prince Andrew—Call your mother."

★ ★ ★

Willie Swami stood out in his kilt among Kimona-clad dancers at Centennial Square over the weekend, vividly demonstrating Canada's contrasting ethnic cultures during celebrations at the Folkfest Inter-Cultural Village.

The occasion was a dance performed by members of the Greater Victoria Japanese Cultural Association in which the public was invited to participate. Swami is a member of the Victoria Folkfest Committee in charge of entertainment.

★ ★ ★

A trip to Great Britain to participate in an exchange program for young leaders in volunteer organizations is in store for **Laurie Williams**, 250 Oswego, who at age 19 is already a five-year veteran youth leader-instructor with the YM-YWCA.

Laurie is one of only four Canadians to participate in the Department of External Affairs Youth Leaders '77 program starting July 10.

★ ★ ★

The annual graduation ceremony of St. Joseph's School of Nursing got off to a late start before a full house at McPherson theatre 10 days ago because an important guest didn't show.

Health Minister **Bob McClelland** in a letter of apology says he was detained on the mainland by a personal situation beyond his control.

One question Victoria Mayor **Mike Young** asked at the time remains unanswered: what's in the future for the nursing school associated with Victoria General Hospital, at a time when the trend is to regional schools not tied to hospitals?

Victoria Times SECOND FRONT PAGE FINAL

Computer Companion For Keeper Of Kitchen

By AL FORREST
Times Staff

A new company went into business last weekend with the hope of putting a computer in every kitchen in Victoria.

Victoria Personal Computer Company is selling, for about $2,000 a system that can help with the cooking, organize the budget and tell you where the kids are.

"The possibilities are endless," says Dr. Bill Bowie, University of Victoria assistant professor of computer sciences, one of three partners in the company.

"If the wife is baking a cake or making a fancy meal, she could get the recipe instantly from the computer.

"And it is ideal for family messages. Everyone could check in with the computer when they come in or out. It acts like a family notice board."

It could also make those family calendars obsolete, he said. Someone can program all the dental appointments and birthday parties at the beginning of the month and a push of the keys will give the information on each day.

"No one should forget a wedding anniversary with a computer in the home."

Bowie said some people might wonder why someone should spend $2,000 to get processes that can be carried out with pencil and paper.

"That's not a bad question. In fact it is a very good question when you consider the cost of the computer. But it can do so many more things besides help with the family planning."

The home computer really proves itself in connection with family budgetting and keeping track of bank balances. And at income tax time, it is a real gem, Bowie said.

"We expect that, at first, the computer will appeal mainly to households in the Uplands and similar areas. But after a while, houses all across the city will have them. At least we hope so."

$2,000 Helper Does It All and Then Some

Bowie got the idea of going into the unique business after hearing about the mini-computers at a San Francisco conference. Sales of computers for the home began in the United States in 1975 and they have recently gone on sale in Vancouver.

The Imsai and Polymorphic microcomputer systems are manufactured in the U.S. and are designed for small offices or homes.

The price tag varies, depending upon the number of uses planned for the system, but the basic cost is about $2,000 for kitchen use.

Do-it-yourself fans can get in as cheaply as $900 if they want to assemble the computer themselves. This is something that could be done by some skilled at assembling radios and stereo sets.

"For most people, however, the price tag is going to be $2,000 and up. We don't expect to be flooded with orders right away. This is a brand new field and the potential for growth is almost unlimited."

Sales should be fairly easy to small offices but placing that first one in a kitchen will be a major breakthrough.

Bowie resigned his position on the staff of UVic to help with the new business but he continues to be associated with the university on a contract basis.

Bowie, 33, was born in Glasgow, Scotland, and moved to Ontario where he got his PhD at the University of Waterloo. He has been assistant professor of computer sciences at UVic for the past two years.

His partners are both in the UVic department of administration services. They are Patrick Wise, 33, and Bob Burgis, 32.

The company has a six-month lease on space at Queale Electronics Ltd., 1004 North Park. The Queale staff is answering inquiries during the week and the partners are available at the store Friday evenings and all day Saturday.

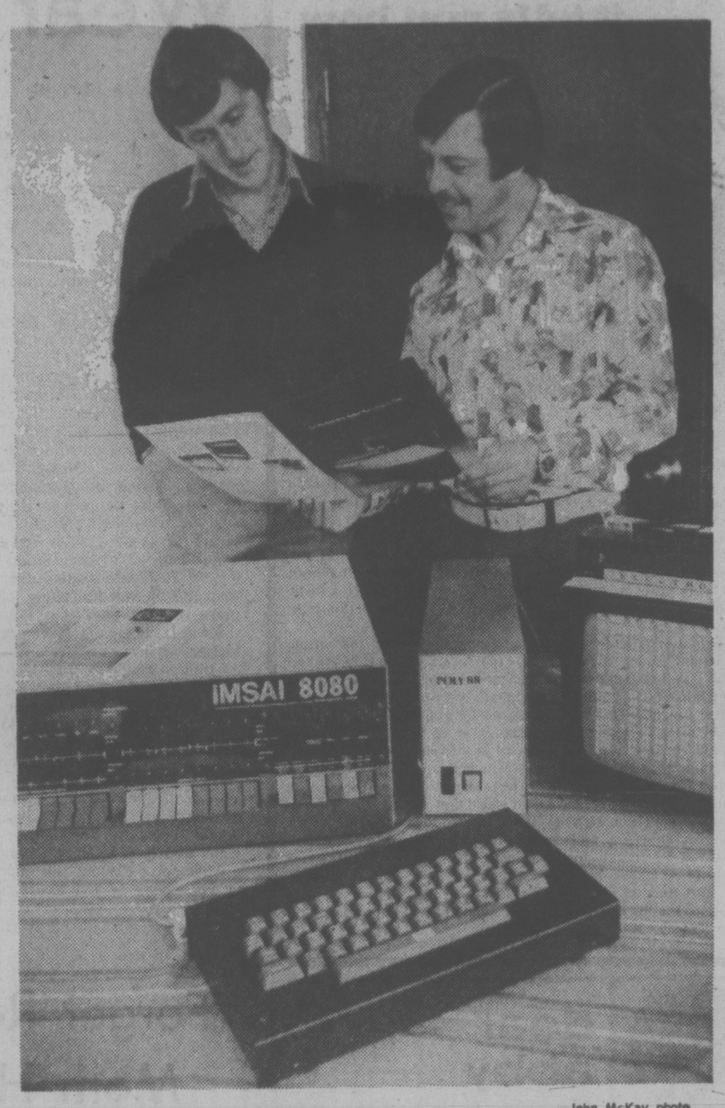

—John McKay photo

Patrick Wise and Dr. Bill Bowie with kitchen computer

Prince Takes Look At Sooke Logging

★ ★ ★

IT'S NEVER 'CHUCKIE BABY'

A Victoria naval lieutenant has been chosen to act as aide to Prince Charles during a five-day royal visit to southern Alberta which started today.

Cardiff-born Lieut. David John, 36, a graudate of College Militaire Royale, St. Jean, Que., and the Royal Military College in Kingston, Ont., got to know Charles well when the prince spent two months in Canada in 1975.

"It is a very privileged position," said John. After a while he does relax and you see things when he is off guard."

The royal usher, who also has a Master's degree in English literature from University of Ottawa. added:

"I call him 'Your Royal Highness' first thing in the morning and then 'sir' the rest of the day. I never call him 'Chuckie baby';"

John, whose parents live in Chilliwack, said: "I think he will make a tremendous king, when the time comes.

"Along with his sense of humor, he works very hard and is not pretentious. He knows exactly where he is in the structure of things."

John believes he was chosen in 1975 to accompany Prince Charles because he, like the Prince of Wales, was a naval flyer.

John will act as "Mr. Memory" for the prince. He has memorized all the events and names of people and the backgrounds of businesses and tribes Charles will meet.

Prince Andrew today spent his last day in B.C. sampling life on southern Vancouver Island with a look at the logging industry in the Sooke area.

The holidaying 17-year-old prince went to the Sooke area to watch loggers in action this morning then had lunch at Pearson College before flying to Vancouver.

He experienced some of the pleasures of sport fishing Monday when he caught a small pink salmon in the Church Island waters off Becher Bay.

He had earlier hooked another salmon in the same area but lost it at the boat.

Prince Andrew's companion during the morning fishing trip was Lise Owen, 18, granddaughter of Lieut.-Gov. Walter Owen.

Others in the party included Col. Frank McEachern, official guardian of the prince in Canada, and RCMP Sgt. Pat Power.

Prince Andrew appeared to enjoy the cruise, at times taking pictures of scenery in the area, doing some spin casting and gesturing to passing fishermen to see how many fish they had caught.

The prince will spend the night in Vancouver and flies to Calgary on Wednesday.

ASK THE TIMES

Q. Is there a mountain called Garibaldi on Vancouver Island?—L.P.S.

A. No, but there is a Garibaldi Hill on DND property overlooking Becher Bay.

Quadra Decision On Monday

The fate of 100 acres in the North Quadra area of Saanich will be decided at a special meeting at 7:30 p.m. next Monday.

Ald. Fred Severson, chairman of the lands, planning and housing committee, called the meeting after hearing last Tuesday's meeting on the North Quadra issue was cancelled because there were not enough aldermen to make a quorum.

Severson had been in Toronto with municipal planner Gil Laurenson attending a planning convention.

Severson said he was shocked to here the meeting had been postponed.

"There were important matters to be discussed," he said.

Saanich's planning department has recommended the acreage be used for single-family homes but there was so much protest at a public hearing the matter was referred back to committee.

Ship Movements

Vancouver on Station Papa, Douglas at Caarmanah Point, Quadra in port, Camsell en route to Unimak Pass, Rider in Gulf Islands patrol area, Racer in Sands Heads Patrol area, Ready in Victoria patrol area.

150 to Pay Penalty For Day-Late Taxes

Nearly 150 Victoria taxpayers will be charged 5 per cent penalty for late payment by missing the June 30 deadline by one day.

Comptroller Mason Sheldrick said today the city gives no grace to taxpayers who were overdue because of the Dominion Day holiday occuring on a Friday — unlike Saanich and Oak Bay which granted an extra day and accepted payment Monday without penalty.

Some people turned up at city hall Monday thinking they were under the wire and believing that others who had mailed in their tax cheques with a June 30 postmark would also escape without penalty.

Sheldrick says he doesn't know how that idea could have got abroad in the light of the clear wording of the tax notice and the trouble the city took to advertise the due date.

But he said "next year we'll try something more forceful."

The city has given no grace on the due tax date in recent years.

Bus Shelters with Ads

A Vancouver company has interested Victoria city council's land-use and planning committee in bus shelters that will pay for themselves with advertising.

The committee referred the proposal to city administrative staff for suggestions on possible downtown locations for a trial use of one or two of the plexiglass shelters.

Bob Sinclair, products manager for Neon Products, told the committee his firm is interested in erecting 20 to 40 shelters on a 10-year agreement.

The company will supply the shelters, install them, maintain them, including regular cleaning, and supply lighting when needed.

The city would be expected to provide the electricity.

Racquet Club Won't Quit Despite Refusal of Grant

The Racquet Club of Victoria will carry on in spite of Saanich's refusal to help out financially, club president John McBride said today.

McBride was present Monday night when aldermen rejected the recommendation of its finance committee that the club be given $21,826.96 to pay this year's school taxes.

He said the club gained 281 new members in its recent membership drive, raising the membership to 785. McBride said a membership of 850 would give the club the cash flow it needs.

"We will have to assess the impact on our facilities by these new members . . . it's a great digestive process," McBride said.

McBride said the club's assets range between $1½ million and $2½ million and the funded debt is less than $500,000.

"Our problem is not lack of assets, it's lack of cash flow, he observed, adding, "We have developed a great sense of unity in the face of the problems we've had."

The club's financial problems began when the Oak Bay Recreation Centre was opened and drew part of its membership away.

The problem was compounded through the provincial government's Assessment Act, which taxes the club as a commercial business.

In rejecting the club's plea for financial help on Monday, Saanich council agreed the provincial legislation should be changed. It will present a resolution to the meeting of the Union of B.C. Municipalities in Vernon, asking for support in approaching the government for action.

Ald. Fred Severson, a former club member, said the only way he would agree to give the club money would be as a fee for facilities made available to the public.

Ald. Mary Casilio said that in 1976, when Saanich had considered buying ice time from the club, the only time that was offered was between 2 and 6 a.m.

Color Them Pink

City council's planning committee finally approved a warning parking ticket for tourists today, but not before Mayor Mike Young reworded it.

The tickets — to be pink instead of blue — were to be worded: "Thank you for visiting our city and we hope that you enjoy your stay.

"Unfortunately while spending time here you overlooked the fact that the time allowed on your parking meter had run out! Normally you would have been issued with a parking violation ticket ($3 fine). However, as we understand that you may have been delayed, please accept this as a friendly warning that if you do it again, a ticket will be issued."

But Young said he didn't want any of "this crap of welcome to Victoria." He suggested the tickets read the same except for saying "pay $3," say Warning Ticket.

TOWN TALK

A Brentwood Bay family's weekend anguish was ended Monday when a $1,000 bill came out in the wash.

It began Saturday when **Svend Kristiansen** paid for his cleaning at Fay's Brentwood One Hour Cleaners with what he thought was a $2 bill.

But he had actually handed proprietor **Fay Boyd** the $1,000 bill he planned to use for the family holiday.

By the time Mrs. Boyd noticed the mistake, she was in a hurry to catch a ferry for Vancouver. Meanwhile, Kristiansen was frantically trying to track her down.

They finally got together Monday when Mrs. Boyd handed Kristiansen the bill and Kristiansen gave Mrs. Boyd a big hug.

★ ★ ★

During a trial in county court this week counsel Brian Smith referred to a document described as an application for motor vehicle registration and insurance.

"It's difficult to read," he remarked as he tried to decipher its content.

"That's an ICBC form?" asked Judge M.L.T. Drake.

"Yes."

"Of course it's hard to read. What did you expect?"

★ ★ ★

Recreation and Conservation Minister **Sam Bawlf** is not a man to hide his light under a bushel as the old saying goes.

He now has signs posted in the Inner Harbor giving him credit for the beautification project to take place there.

Boaters, however, wonder when that beautification will start as they inch by the buoys that mark the pilings that still remain from the decrepit Canadian Pacific wharf the minister ordered demolished.

★ ★ ★

Residents of Cobalt, Ont. will get a helping hand from Victorians but **Nicole Ford** feels the gesture could have been a little more magnanimous.

Mrs. Ford of 4221 Torquay spent a couple of weeks collecting items of clothing and other goods for those in the Ontario town who lost everything in a recent fire.

The reaction to her request for goods was fantastic, she said, but she had trouble getting a truck and driver to move the items back east.

However, late last week, the Ontario-based company she works for agreed to pay the transportation costs.

Mrs. Ford said she had hoped the whole package, goods and transportation, would have come from Victoria.

She left Monday with he items jammed in her station-wagon and a U-haul trailer. She will drop them off in Cobalt on her way to Montreal.

★ ★ ★

Two former Victoria Times staffers are making moves on the local media scene.

Bryan McGill, editor of The Ring out at the University of Victoria, joins Monday Magazine as urban affairs editor. **John Driscoll,** moves from editorial assistant in UVic's office of information to Ring editor.

★ ★ ★

Tourism Minister **Grace McCarthy** should push her Smile for Tourists campaign among the civil service, provincial and federal.

Some of the glummest faces greeting visitors on the holiday weekend belonged to workers at the B.C. Ferries' terminals, the Victoria International Airport and the customs office.

★ ★ ★

Among the muddle of messages on the bulletin board in the legislative press gallery was one apparently put up in honor of royal participation in B.C.'s Canada Day celebrations.

It read simply: "Prince Andrew—Call your mother."

★ ★ ★

Willie Swami stood out in his kilt among Kimona-clad dancers at Centennial Square over the weekend, vividly demonstrating Canada's contrasting ethnic cultures during celebrations at the Folkfest Inter-Cultural Village.

The occasion was a dance performed by members of the Greater Victoria Japanese Cultural Association in which the public was invited to participate. Swami is a member of the Victoria Folkfest Committee in charge of entertainment.

★ ★ ★

A trip to Great Britain to participate in an exchange program for young leaders in volunteer organizations is in store for **Laurie Williams,** 250 Oswego, who at age 19 is already a five-year veteran youth leader-instructor with the YM-YWCA.

Laurie is one of only four Canadians to participate in the Department of External Affairs Youth Leaders '77 program starting July 10.

★ ★ ★

The annual graduation ceremony of St. Joseph's School of Nursing got off to a late start before a full house at McPherson theatre 10 days ago because an important guest didn't show.

Health Minister **Bob McClelland** in a letter of apology says he was detained on the mainland by a personal situation beyond his control.

One question Victoria Mayor **Mike Young** asked at the time remains unanswered: what's in the future for the nursing school associated with Victoria General Hospital, at a time when the trend is to regional schools not tied to hospitals?

Sears

warehouse Sale

Shop 9:30 a.m. Wednesday, July 6, through Saturday, July 9 while quantities last. Plan to shop early!

Great values! Price cuts! Plus Sears everyday low prices! 4 days only at your nearest Sears!

Country Inn RESTAURANT
Barbecue beef plate
1.69 ea. Tender slices of roast beef simmered in our own barbecue sauce, served on a toasted bun with French fries and cole slaw.

Manufacturers' clearance! Famous brand-name cosmetics

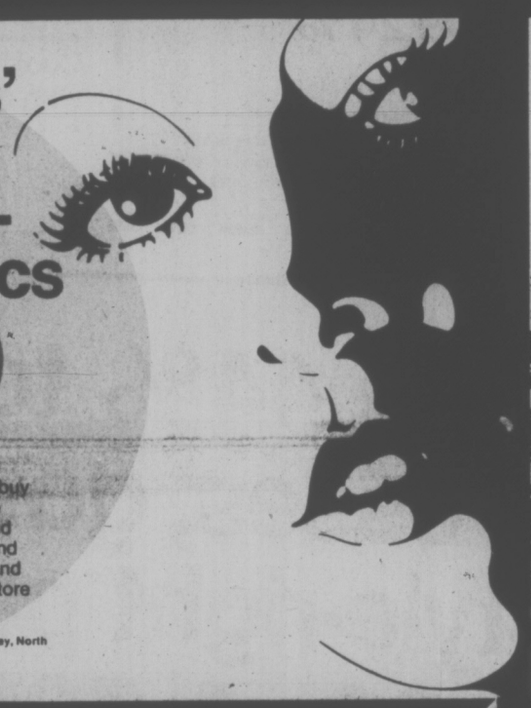

25¢ to 1.99

1a. For only a fraction of their usual price you can buy many of your favourite cosmetics. You'll know the famous brand names on items that include eye and face makeup, fragrances, nail enamel, lipstick, hand and body lotions, antiperspirants, bath products and more! What an opportunity! Hurry to your Sears store and stock up! **PERSONAL SHOPPING.**

Sears: Health and Beauty (8) Downtown (main floor), Burnaby, Richmond, Surrey, North Vancouver, Nanaimo, Victoria, Kamloops, Kelowna, Prince George

HOME OF SIMPSONS-SEARS SPORTS ADVISORY COUNCIL — Sears Sports Centre

Save $3 Polyester insulated sleeping bags

2-lb. fill **15.97** Reg. $18.99 — 3-lb. fill **17.97** Reg. $20.99

Polyester fibrefill insulation provides lightweight warmth. Resilient, non-allergenic, moth and mildew proof. Satin rayon outershell. Check print cotton inner lining. Dry clean.
1b. 2 lb. bag, about 34x72". Blue outershell. 06R 040 421. Reg. $18.99 . . . . . each $15.97
1c. 3 lb. bag, about 34x76". Green outershell. 06R 040 422 Reg. $20.99 . . . . . each $17.97

Sears Sports Centre (8) Downtown (main floor), Burnaby, Richmond, Surrey, North Vancouver, Nanaimo, Victoria, Kamloops, Kelowna, Prince George. 24 Hour Teleshop.

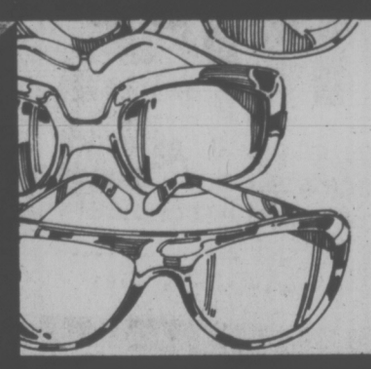

Sunglasses from Italy

1.97 each

1d. Fashion sunglasses imported from Italy. Styles for men and women at this super-low price. All with plastic frames. **PERSONAL SHOPPING.**

Sears: Health and Beauty (8)

Save 33% on bone china

2.66 Reg. $3.99 cup and saucer

1e. **'Queen Anne' bone china cups and saucers** imported from England. Choose from assorted patterns. Limit 6 per customer. **PERSONAL SHOPPING.**

Sears: China (21)

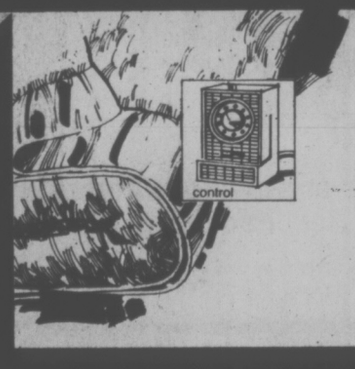

Value! Electric blanket 'seconds'

24.99 twin with single-control

1f. CSA approved. Minor imperfections won't affect wear, performance.
96R 064 021/2/3/4 Double, single-control **ea. $27.99;** Double, dual-control **ea. $32.99;** Queen, dual-control **ea. $37.99**

Sears: Household Linens (96) 24 Hour Teleshop

Low price! Sayelle 4-ply knitting worsted

67¢ 2 oz. skein

1g. 100% Orlon® acrylic knitting worsted. Easy-care, machine-wash-dry. non-allergenic, moth and mildew-proof. Good color selection. 25R 069 889 **PERSONAL SHOPPING**

Sears: Knitting and Notions (25)

$5 off folding hibachi

5.97 Reg. $10.99

1h. One of the most convenient charcoal broilers we know of. Carries like a suitcase. Stores in little space. Separates into 2 hibachis. 11R 033 826

Sears: Housewares (11) 24 Hour Teleshop

Rebuilt quartz watches

40% to 50% off

1k. LCD (liquid crystal display) and LED (light emitting diode) watches. Movement guaranteed 1 yr. Selection varies from store to store. **PERSONAL SHOPPING.**

Sears: Jewellery (4)

44" and 45" fabrics. Value!

97¢ yard

1m. Choose from 100% cottons and polyester-cotton blends. All machine washable. Solids and prints. Great buy! **PERSONAL SHOPPING.**

Sears: Fabrics (36)

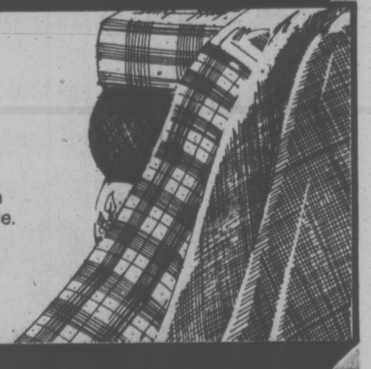

Exceptional buys! Assorted bras.

97¢ each

1n. Selected styles in assorted colors and sizes. All at one amazingly low price! Arrive early for the best selection. **PERSONAL SHOPPING.**

Sears: Intimate Apparel (18)

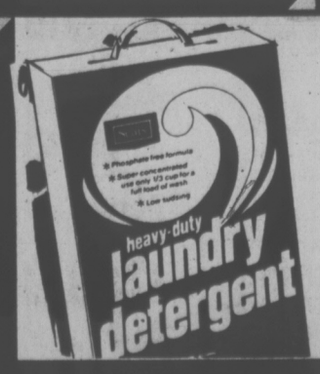

15% off Sears detergent

14.99 36 lbs. Reg. $17.79

1p. Low sudsing. Super concentrated. Phosphate-free. Guaranteed satisfactory or return unused portion for full refund. 36 lbs. 11R 054 218

PERSONAL SHOPPING.
Sears: Housewares (11)

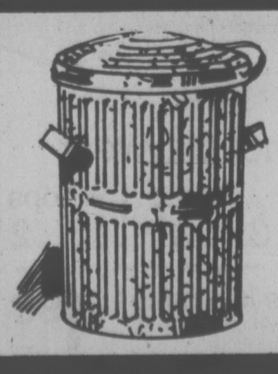

Save 17%. Steel garbage can

6.99 Reg. $8.49

1t. Tough corrugated steel can galvanized to resist rust, has lock lid and welded handles. 16 gal. size. 17x24" high. 11R 045 085

Sears: Housewares (11) 24 Hour Teleshop

Simpsons-Sears Ltd. Satisfaction guaranteed or your money refunded. 'Reg.' or 'was' refer to Simpsons-Sears prices.
24 Hour Teleshop VICTORIA 595-3161 • Hillside Centre, 3190 Shelbourne Street • Open daily 9:30 to 5:30; Wednesday, Thursday and Friday till 9

Sears **warehouse**

Sale

Great values! Price cuts! Everyday low prices! Shop 9:30 a.m. Wed. July 6 through 5:30 p.m. Sat. July 9, while quantities last

Sears value! At home wear

Long blend gowns — 4.99 each

2a. Come in and choose from a great assortment of easy care polyester/-cotton nightgowns. Assorted colors, broken sizes in the group. Low priced now!

Long nylon gowns — 5.99 each

2b. Stock up on pretty nightgowns, for yourself or gift times ahead, at this low low price! Your choice of many pretty colors but sizes are broken so hurry in for best choice!

Lightweight robes — 9.99 each

2c. Hurry in for best choice in this selection of summery robes and floats. Pretty plains, prints, and fashion stripes in the group. Assorted fabrics, colors. Broken sizes.

Sears: At Home Wear (38) Personal shopping: Downtown Vancouver (2nd floor), Burnaby, Richmond, Surrey, North Vancouver, Nanaimo, Victoria, Kamloops, Kelowna, Prince George.

PERSONAL SHOPPING only on all items this page

Sears value! Women's summer shifts

Your choice **6.99** each

2d. Pick up one or two cool summer shifts at this low price! Assorted prints, plains, sizes.

Sears: At Home Wear (38) Personal Shopping: Downtown Vancouver (2nd floor), Burnaby, Richmond, Surrey, North Vancouver, Nanaimo, Victoria, Kamloops, Kelowna, Prince George.

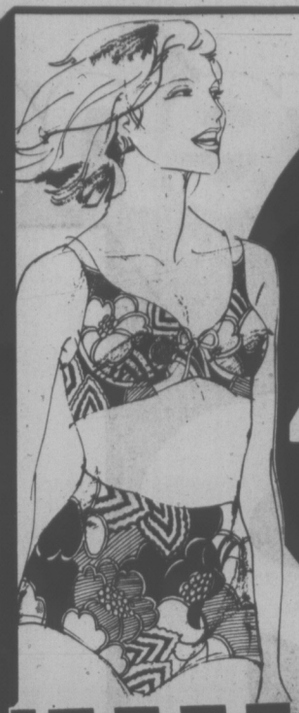

1/3 to 1/2 off! Ladies' popular swim fashions

4.99 to 21.99 Reg 9.99 to $43

2k. Come in and choose a high fashion swim suit from our selection of one and two piece styles. Polyester knits and fast drying nylon spandex in the group. Solid colors and bold prints. Broken sizes, so hurry in for best choice!

Sears: Intimate Apparel (18) Personal shopping

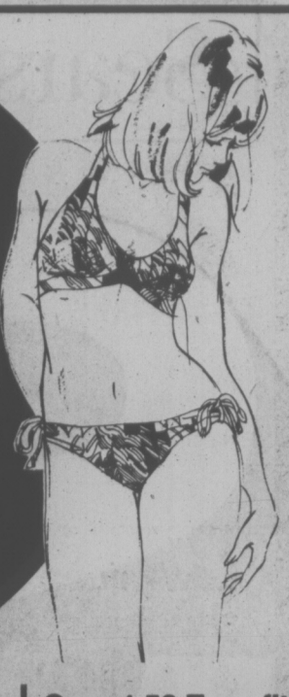

Save 24% 7.97 Reg. $10.50

2m. 'Smooth Body' Formfit bra has heavy polyurethane padding, seamless outer cup. White or Beige. 34-36(A), 32-36(B) Save now! 18R 036 921

Dici 2 bras by Wonder Bra. Value!

2n. Subs. Seamless bra in stretch Lycra spandex. Front opening, converts to halter. Assorted colors. 32, 34, 36. **$3.97**

Save 1.53 Formfit seamless bra

2p. Nylon doubleknit bra is framed at side for support. Stretch sides, back. White, Beige, 34-38 B. and C. Reg. $8.50 **$6.97**

Formfit seamless medium fill bra

2q. Med. fibre fill padding. Seamless outer cup. White, Beige, sizes 34-36 (A), 32-36 (B). Reg. $9. **$7.47**

Underwire bras at Sears low price

2r. Lacy styles and pretty prints for your choice. Sizes 34 to 38 (B and C), 34-36 D cup. Save now! **$2.97**

Cool halters with fibrefill cups

2s. Lightly padded halters in your choice of denim, polka dots or prints. 34-36 A. B. C. cups. **$3.47**

Save $4 on Formfit pantie girdle

2t. Hi waist. Soft cotton inside, anti-static Antron III outside. Beige. 28-30 reg. $15, 32-34 reg. $16. **$10.97 and $11.97**

Sears: Intimate Apparel (18) Personal shopping: Downtown Vancouver (2nd floor), Burnaby, Richmond, Surrey, North Vancouver, Nanaimo, Victoria, Kamloops, Kelowna, Prince George

Save 44% to 62% Dresses, gowns and style-right pantsuits

9.99 each **14.99** each **19.99** each Reg. $18-$40

2u. This is a super selection of summer wearables, all greatly reduced! Short and long sleeve styles in polyester, Amel, acetate, cotton blends. Prints and plains in the group. Broken sizes, so hurry for best choice!

Sears: Dresses (31) Personal shopping: Downtown (2nd floor), Burnaby, Richmond, Surrey, North Vancouver, Nanaimo, Victoria, Kamloops, Kelowna, Prince George

Save $5-$10 Super selection of high style handbags

Your choice **9.99** each Reg. $15 to $20

2e. Browse through our wide assortment of fashion bags. Handbags, totes, and over-the-shoulder styles, made of vinyl or polyurethane. Just wipe-clean. Tan, Bone and White in group.

Sears: Accessories (88) Personal shopping

Women's summer playwear

2f. **2 pc. shorts sets** 4.49 and 5.99

2g. **Pants** 3.49 to 3.99

2h. **Tops** 1.99 to 2.49

Assorted tops. One low price! 1.99 each

2j. Buy a couple of new tops for your holidays. Assorted colors, broken sizes. Great buy!

Sears: Accessories (88) PERSONAL SHOPPING: Downtown Vancouver (main floor), Burnaby, Richmond, Surrey, North Vancouver, Nanaimo, Victoria, Kamloops, Kelowna, Prince George

Junior Bazaar Choose these great summer fashions for holiday wearing

Gabardine pant styles — 5.99 each

2v. Choose from a good selection of popular belted and unbelted styles in polyester gabardine. All machine washable. Green, Melon and Blue in the group. Jr. 5-15

Great T-shirt styles — 2.99 each

2w. Pick up one or two T-shirts at Sears low low price! Solid colors and prints in 100% cotton and cotton polyester blends. Jr. sizes S. M. L. Hurry in!

Long sleeved shirts — 3.99 each

2x. Long sleeved gingham shirts for now and for Fall. Machine washable. Your choice of Red or Brown. Jr. sizes 7-15.

Sears: Junior Bazaar (19) Personal shopping: Downtown (2nd floor), Burnaby, Richmond, Surrey, North Vancouver, Nanaimo, Victoria, Kamloops, Kelowna, Prince George

Save 50% Assorted remnants Catalogue recuts

1.99 to 7.47 yd.

2y. Reg. $3.99 to $14.94. Come in and share the savings on summer fabrics! Assorted colors in 45" to 60" widths.

Sears: Fabrics (36) PERSONAL SHOPPING

45-60" cotton, cotton blends

2z. Top weight cotton and cotton blends. Assorted colors. All washable. For summer play wear . . . . yd. $1.97

60" wool blend suiting. A buy!

2aa. Assorted plain and striped suiting in 60" width. Machine washable. Be sure to shop early. . . . yd. 2.97

45" Arnel Sundance lining

2bb. Perma Press fabric, treated with SaniGard. Machine wash/dry. Assorted colors. Seconds. yd. 1.17

Sears: Fabrics (36) Personal shopping: Downtown Vancouver (4th floor), Burnaby, Richmond, Surrey, North Vancouver, Nanaimo, Victoria, Kamloops, Kelowna, Prince George

Cool, comfortable T-shirts. Value!

2.99 ea.

3a. Come on in and see our wide selection of T-shirts. All easy care . . . just machine-wash, hang dry! Choose from printed or plains in: White, Peach, Green, Lt. Blue, Yellow or Pink. S, M, L, XL.
07R 011 000 series.
PERSONAL SHOPPING.

Low-priced knit shorts and pants

2.99 ea. shorts, Jamaicas

5.99 ea. Pants

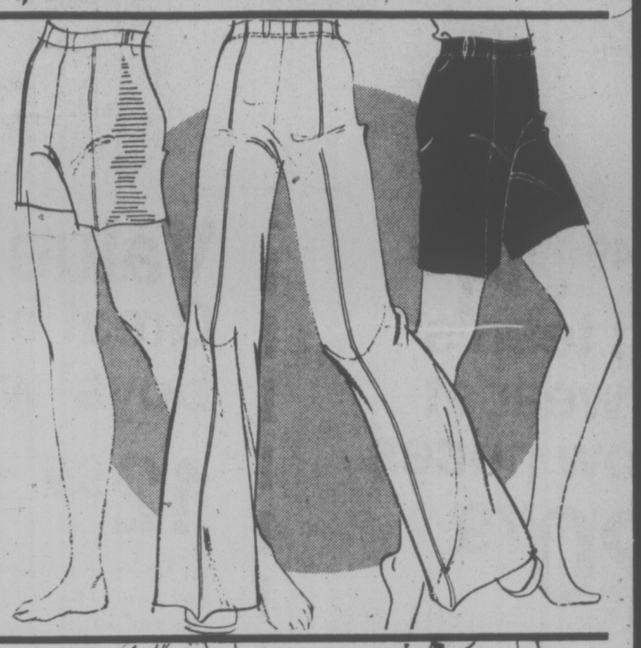

Pull-on shorts, Jamaicas and pants of polyester double knit in assorted solid colors. Machine-wash-dry.
3b. Short Shorts: Misses' 10-18.
07R 003 000 B series.
3c. Jamaicas: Misses' 10-20.
07R 002 000 B series.
3d. Pants: Misses' 10-20.
07R 001 000 B series.
PERSONAL SHOPPING.

Many styles 1 and 2-pc. swimsuits

9.99 to 16.99 each

3e. Sketched are just 2 of our many styles made from nylon-Lycra® spandex knit or stretch-knit nylon fabrics. All are nylon jersey knit-lined at crotches. Hand-wash, hang-dry. Assorted solids, prints. 8-16.
07R 002 500 R. **PERSONAL SHOPPING.**

Sears: Women's Sportswear (7) Downtown Vancouver (2nd Floor), Burnaby, Richmond, Surrey, North Vancouver, Nanaimo, Victoria, Kamloops, Kelowna, Prince George. Personal shopping.

Save 50%

Women's pantsuits

14.99 to 24.99 Regular $30 to $50

3f. Take advantage of outstanding savings on 2 and 3-pc. pantsuits and add to your summer wardrobe! Asstd. fabrics, colors; broken sizes 8 to 20. PERSONAL SHOPPING.

Spring/summer coats

27.49 to 37.49 Regular $55 to $75

3g. Choose from selected styles of women's coats, all clearing at half the regular prices! Asstd. fabrics, colors; broken sizes 10 to 20. PERSONAL SHOPPING.

Rainwear specials!

19.99 to 39.99 Regular $40 to $80

3h. Save 50% on a large selection of fashionable rainwear in popular styles, colors and fabrics. Broken sizes 8 to 20. PERSONAL SHOPPING.

Save $30 Leather pant coats

79.99 Reg. $109.99

3k. Fine-quality Cabretta leather coats with fashion flair! Asstd. colors. Broken size range 10-16. Abt. 36"-long.
PERSONAL SHOPPING ONLY.

Save $55 Cowhide leather coat

89.99 Reg. $145

3m. Women's genuine leather coats in contemporary 44" length. Mahogany or Cinnamon colors. Broken sizes 10-16.
PERSONAL SHOPPING ONLY.

Sears: Women's Coats(17) Downtown Vancouver (2nd Floor), Burnaby, Richmond, Surrey, North Vancouver, Nanaimo, Victoria, Kamloops, Kelowna, Chilliwack, Prince George. Personal shopping only.

A Sears exclusive 'Little Friend' pantyhose

97¢ pair

Regular or All-nude
Reg. $1.39

Save 30%

3n. Regular style pantyhose with reinforced toe and panty, plus back panel for extra comfort. Honey Beige or Hint of Brown. Sizes: S(95-110), M(110-125), L(125-140), XL(140-155), XXL(155-180). Reg. $1.39.
75R 018 075 . . . . . 97¢

3p. All-nude style pantyhose with 20 denier plain knit-waist to toe. Reinforced toe; back panel. Honey Beige, Heather or Hint of Brown. Sizes S, M, L, XL. Reg. $1.39.
75R 018 175 . . . . . 97¢

Sears: Hosiery(75) Downtown Vancouver (Main Floor), Burnaby, Richmond, Surrey, North Vancouver, Nanaimo, Victoria, Kamloops, Kelowna, Prince George. 24 Hour Teleshop.

Clearance of bodyshirts

6.87 and **8.87**

3q. Great buys on assorted print bodyshirts. S,M,L.
Short-sleeve . . . . . ea. $6.87
Some long-sleeve . . . . . ea. $8.87

Economy-priced slipperettes

1.97 pr.

3s. Washable terry mule slipperettes with stitched soles. Assorted colors. S, M and L sizes.

Knee high buy . . . striped socks

97¢ pr.

3t. Assorted striped knee highs for women, girls. One size fits 9-11.

Save! Acrylic worsted

4.67 Reg. $4.99

3u. 100% acrylic 4-ply knitting worsted, ideal for any knitting project. Machine-wash-dry. 16-oz. ball. Asstd. colors.
25R 069 027

Save 24%. Nylon crimpset

3v. 3-ply, 1-oz. yarn of 100% nylon. Good color selection. Reg. 49¢ **37¢**
25R 069 495

Save 17%. Acrylic yarn

3w. Ideal lightweight yarn for afghans. 3-ply acrylic in 200 gm.(abt. 7 oz.) skein. Asstd. colors. Reg. $3.59. **2.97**
25R 069 026

Value! Knitting stand

3x. Stores your knitting supplies neatly. Pocket for needles, patterns. Asstd. colors, patterns. **6.97**
25R 063 220

Sears: Knitting and Notions(25) Downtown Vancouver(4th Floor), Burnaby, Richmond, Surrey, North Vancouver, Nanaimo, Victoria, Kamloops, Kelowna, Prince George. 24 Hour Teleshop.

Clearance of women's sandals

Group I	Group II	Group III
4.97 pr.	**8.97** pr.	**11.97** pr.

3y. Great selection of styles and colors in broken size ranges. Take advantage of these low prices for summer walking comfort. Shop early for best selection. PERSONAL SHOPPING ONLY.

Fashion shoe savings

11.97 pr. Regular $15.99 to $23.99

3z. Save 25% to 50% on women's summer shoe styles! White, Bone and Tan colors in the group. Broken sizes. PERSONAL SHOPPING ONLY.

Low-priced casuals

11.97 pr.

3aa. See this super selection of quality shoes for all kinds of casual wear! Assorted colors; broken sizes. Take your pick of good buys!
PERSONAL SHOPPING ONLY.

Sears: Women's Shoes(16) Downtown Vancouver (2nd Floor), Burnaby, Richmond, Surrey, North Vancouver, Nanaimo, Victoria, Kamloops, Kelowna, Prince George. Personal shopping only.

40% to 50% off charms, bracelets

3bb. Choose from a good selection of 10K Yellow Gold and sterling silver charms plus a few bracelets. Thoughtful, delightful gifts for many occasions! **PERSONAL SHOPPING.**

Sears: Jewellery(4)

Odd-pc. stainless

5 pieces 88¢

3cc. Lots of patterns! Add to your present flatware set or make up an entirely new set for home, cottage or camping. **PERSONAL SHOPPING.**

Sears: Jewellery, Flatware(4)

Half-Price! Men's and Women's Diamond Ring Savings!

3dd. Men's 3-diamond ring
Appraised value $675 — **337.50**

3ee. Ladies' diamond/sapphire ring
Appraised value $460 — **$230**

Sears: Jewellery(4) Downtown Vancouver (Main Floor), Burnaby, Richmond, Surrey, North Vancouver, Nanaimo, Victoria, Kamloops, Kelowna, Prince George. 24-Hour Teleshop.

CHILDREN'S OUTERWEAR
clearance

40% off Infants', toddlers' outerwear values!

10.19 to 20.99

4a. Reg. $16.99 to $34.98. With the high price of today's clothes, you'll want to take advantage of these excellent savings on jackets, ski suits and coats from our Fall '76 catalogues! Sizes to fit infants, toddlers and juvenile boys and girls.

Low-priced boys' and girls' ski jackets

8.88 ea.

4b. Outstanding buy on assorted styles of ski jackets! All with nylon outershell, nylon lining and polyester fill. Assorted colors. Broken sizes 4, 5, 6, 7.

4c. SAVE 25% TO 50% on assorted pants for boys and girls. Easy-care fabrics in a good range of colors. Broken sizes 2 to 6X. Reg. $3.99 to $5.99 . . . . . ea. $2.99

4d. SAVE 20% TO 50% on assorted tops for boys and girls. Good selection of styles and colors. Broken sizes 2 to 6X. Reg. $2.49 to $3.99 . . . . . ea. $1.99

4e. SAVE 33% on boys' and girls' shorts. Choose from several styles and assorted colors. Broken sizes 2 to 6X. Reg. $1.49 ea. 99¢

4f. SAVE $1 TO $5 on 2-pc. sets for toddler boys and girls. Tops and shorts in varied styles and colors; broken sizes 2 to 6X. Reg. $8.99 to $12.99 . . . . . set $7.99

4g. SAVE 31% TO 54% on infant tops in assorted fabrics and colors, 12, 18 and 24 month sizes. Reg. $1.99 to $2.98 . . ea. $1.37

4h. SAVE 24% TO 50% on infant crawlers. One low price for several styles in assorted colors, fabrics. 12, 18, 24 mo. Reg. $3.98 to $5.98 . . . . . ea. $2.99

Sears: Infants,' Children's Wear(29) Downtown Vancouver(2nd Floor), Burnaby, Richmond, Surrey, North Vancouver, Nanaimo, Victoria, Kamloops, Kelowna, Prince George. Personal shopping.

Save 4.49 to 14.19 Girls' and teen's fall outerwear at special low prices

6.49 to 20.79

4k. Reg. $10.98 to $34.98. Save a big 40% off our 1976 catalogue prices of assorted ski-wear, jackets and parkas. Outfit your girls now at these excellent savings! Assorted fabrics in a good array of popular colors. Girls' broken sizes 8 to 14. Teen's broken sizes 10 to 14X. Be sure to shop early for the best selection!

Save 19% to 50% on summer playwear!

Group I	Group II	Group III
99¢	1.99	3.99

4m. Your choice of girls' selected shorts, halter tops, tank tops and short sets. Asstd. easy-care fabrics in plains, stripes and patterns. Broken sizes 8 to 14. Reg. $1.49 to $6.98.

Sears: Girls' Wear(77) Downtown Vancouver(2nd Floor), Burnaby, Richmond, Surrey, North Vancouver, Nanaimo, Victoria, Kamloops, Kelowna, Prince George. Personal shopping.

Value! Great buys on boys' winter parkas

12.99 ea. 14.99 ea. 34.99 ea.

4n. Now's your chance to pick up a great value on a boy's winter parka! Choose from an assortment of last year's styles, including a weatherproof down-look style, some Arctic and down-and-feather filled styles. All styles feature weather-resistant nylon outershells. Broken size ranges 8 to 18.

4p. HALF-PRICE jeans for boys! Choose from a wide variety of cotton denim jeans in broken sizes 8 to 18. Regular fit. Blue only. Reg. $4.97 to $7.99 . . . . . ea. $2.47 to $3.97

4q. SAVE 48% on boys' summerwear! Selection includes shorts, T-shirts and swim suits in a wide range of colors and patterns. Broken sizes S, M, L and XL. Reg. $2.49 to $6.99 ea. $1.27 to $3.47

4s. VALUE! 'Snoopy' sweatshirt! Various Snoopy action poses in asstd. colors. Acrylic and polyester-cotton blends. Broken sizes S, M, L . . . . . ea. $3.49

4t. HALF-PRICE boys' dress pants! Texturized and doubleknit polyesters in assorted styles, colors. Regular, husky and junior fits. Broken size ranges 8 to 18. Reg. $5.99 to $12.99 . ea. $2.97 to $6.47

4u. SAVE 50% TO 54% on boys' corduroy pants! Mostly medium and heavyweight cotton corduroy for Fall. Assorted colors including Brown and Navy. Regular and husky fits in broken sizes 12 to 18. Reg. $11.99 and $12.99 . . . . . ea. $5.97

Sears: Boys' Wear(40) Downtown Vancouver(2nd Floor), Burnaby, Richmond, Surrey, North Vancouver, Nanaimo, Victoria, Kamloops, Kelowna, Prince George. Personal shopping only.

Sears **warehouse**

Sale

Shop 9:30 a.m. Wed., July 6 through 5:30 p.m. Sat., July 9 while quantities last.

Great values! Price cuts! Plus everyday low prices!

HAIR BAZAAR

at selected Sears stores

Have a shampoo, haircut and blow-dry at a special low price!

Stop into a Hair Bazaar beauty salon during Sears Warehouse Sale celebrations and receive a super haircut by one of our talented haircutters. Phone now for an appointment.

Sears Hair Bazaar(185) Phone Enquiries. Downtown Vancouver 689-4111, Burnaby 433-3211, Richmond 278-5542, Surrey 588-0811, Victoria 595-9111, Prince George 564-8111.

Budget vinyl soft-side luggage

3-pc. set **49.97**

4v. European-style expanded vinyl luggage in Tan or Brown. Set incl. 27" and 23" pullmans, both with wheels and pull strap, plus tote with adjustable hand/shoulder strap. 14R 055 271

Soft-side clearance

Asstd. soft-side pieces in popular colors.

4w. 26" pullmans . . . . . ea. $27.98
4x. 24" pullmans . . . . . ea. $18.97
4y. 22" weekends . . . . . ea. $13.97
4z. Overnight totes . . . . . ea. $7.97

PERSONAL SHOPPING

Sears: Luggage(14) Downtown Vancouver (Main Floor), Burnaby, Richmond, Surrey, North Vancouver, Nanaimo, Victoria, Kamloops, Kelowna, Prince George. 24 Hour Teleshop on 3-pc. set.

Save $4 Braun quality at a low price!

15.97 Reg. $19.99

4aa. Powerful hairdryer for the whole family! Features 2 temperature stages . . . 'hot' for drying, 'warm' for styling. Attachable air flow concentrator directs and concentrates the air flow. Perfect take-along dryer for vacations. 08R 059 228

Sears: Health and Beauty(8) Downtown Vancouver(Main Floor), Burnaby, Richmond, Surrey, North Vancouver, Nanaimo, Victoria, Kamloops, Kelowna, Prince George. 24 Hour Teleshop.

Value! Junior-size gym set for summer fun

32.99 set

4bb. Features strong 2" diameter steel frame for sturdy support. Has 2 swings and 2-seater sky scooter. Dura-Kool polyethylene seats won't get hot in sun. Weather-resistant enamel finish. Abt. 5'9" high; top bar 7' long. Anchor sets recommended. 49R 024 549

Save $2 on inflatable pool

7.99 Reg. $9.99

4cc. Durable 3-ring vinyl pool has 3 individual valves. Repair kit included. Inflated size abt. 60" diam. x 16" deep. 49R 025 209

Sears: Toys(49) Downtown Vancouver(3rd Floor), Burnaby, Richmond, Surrey, North Vancouver, Nanaimo, Victoria, Kamloops, Kelowna, Prince George. 24 Hour Teleshop.

Save $4 to $8
One low price for long-sleeve shirts

Your Choice **5.97** Reg. $9.99 to $13.99

5h. Good selection of long-sleeve dress shirts made of a fine Perma-Prest polyester-cotton blend. Choose from solids, patterns and subtle tone-on-tones. Patterned sport shirts also in group. Super low-priced fashion! Assorted colors in broken size ranges.

Save $50 to $75
Clearance of 2-pc. summer suits!

49.97 Reg. $100 to $125

5a. Don't let the summer pass you by without buying a new suit . . . especially at this tempting price! Outstanding savings on several 2-pc. summer styles in solids, stripes and checks. Texturized polyesters, lightweight wools and some polyester-wool blends. Summer Blues and Browns. Broken sizes 40 to 46. These suits are not available at Sears Kamloops and Nanaimo stores.

Fashion Underwear Clearance!

1.67 to 2.97 each

5k. Men's mesh-front fashion briefs in low-rise style. Stretch-nylon jersey knit. Asstd. colors and broken sizes . . . . . **ea. $1.97 or 3 for $5.47**

5m. Save on bikini briefs in many assorted colors and patterns. Broken sizes. Reg. $2 . . . . . **ea. $1.67 or 3 for $4.47**

5n. Clearance of men's 'Muscle' shirts! Great topper for jeans, summer shorts. In 3 colors; broken sizes . . . . . **ea. $1.97 or 3 for $5.47**

5p. Save on boxed fashion briefs in 100% nylon and acetate-nylon blend. Low-rise style. asstd. patterns and solid colors; broken sizes. Reg. $3.50 . . . . . **ea. $2.47 or 3 for $5.97**

5q. Save on crew-neck T-shirts with pocket. Machine-washable polyester-cotton blend in assorted colors; broken sizes. Reg. $3.99 . . . . . **$2.97 or 3 for $7.97**

Save $85
Low, low price on 3-pc. wool suits!

79.97 Reg. $165

5b. Jacket/pants/vest combo in choice of checks or stripes. Checks in Lt. Green and Lt. Blue; stripes in Lt. Grey and some Blues. Broker sizes 38 to 44. Not avail. in Kamloops and Nanaimo.

Save $35
3-pc. worsted polyester suits, only

34.97 Reg. $69.99

5c. Vested suits of worsted polyester, 2-button jacket, 5-button vest, slightly flared pant. Navy, Camel, some Browns. Broken sizes 40 to 44. Not avail. in Kamloops, Nanaimo.

$60 to $85 off
Clearance of 3-pc. spring/summer suits

79.97 Reg. $140 to $165

5d. Selected styles of vested suits in broken sizes 40 to 46. Asstd. fabrics incl. all-wool; texturized polyester, polyester-wool. Not avail. in Kelowna, Kamloops.

Save $30
Shirt or safari-style leisure suits

24.97 Reg. $55

5e. Extraordinary summer buy on texturized polyester leisure suits! In Powder Blue, Lt. Green, Beige and Rust. Sizes 38 to 46.

Save 1/3
Big clearance of men's leisure suits

32.97 to 62.97

Reg. $50 to $95

5f. Come choose from several spring/summer styles in broken size and color ranges. Texturized polyester, polyester-viscose, polyester-wool blends in group.

Save $3 to $13
Final clearance of spring jackets

4.97 to 26.47

Reg. $7.98 to $40

5g. Take a look at this mixed bag of bargains! Asstd. styles incl. reversibles and golf jackets. Imitation leather looks, polyester-cotton blends, some corduroy. 26 and 32" lengths. Broken sizes 36 to 46.

Clearance!
Sweaters, sweaters and more sweaters!

5.97 to 17.97

5s. Summerweights and winterweights! All kinds of styles and fabrics! Big selection of colors! Shop early for the best selection!

Save $3 to $7
Exceptional buys on men's knit shirts!

5.97 Reg. $8.95 to $12.50

5t. One low price for a variety of crew-neck and collar-placket styles. Easy-care acrylic or nylon. Short-sleeves. Asstd. colors; broken sizes.

Crew-neck T-shirts priced to clear!

2.97 ea.

5u. Good assortment of solid-color and striped T-shirts in 100% acrylic.

Sport shirts in patterns and plains

4.97 ea.

5v. Reg. $8.98 to $12.99. Super selection of short-sleeve styles in knit and woven blends.

Sears: The Men's Store(45) Downtown Vancouver (Main Floor), Burnaby, Richmond, Surrey, North Vancouver, Nanaimo, Victoria, Kamloops, Kelowna, Prince George. PERSONAL SHOPPING ONLY.

Sears: Men's Furnishings(33) Downtown Vancouver (Main Floor), Burnaby, Richmond, Surrey, North Vancouver, Nanaimo, Victoria, Kamloops, Kelowna, Prince George. PERSONAL SHOPPING.

PERSONAL SHOPPING only on all items this page

Save $10 to $21
Clearance of dress shoes!

24.97 pr. Reg. $35 to $46

5w. Fine-quality men's shoes with genuine leather uppers and leather soles. Choice of several styles. Assorted Blacks and Browns in broken sizes 7 to 11. Outstanding values! Reg. $35 to $46.

$7 to $16 off
Men's shoes!

17.97 pr. Reg. $25 to $34

5x. Men's assorted dress styles with leather uppers, composition soles. Black and Brown. Broken sizes 7 to 11.

Sears: Men's shoes(42) Downtown Vancouver (Main Floor), Burnaby, Richmond, Surrey, North Vancouver, Nanaimo, Victoria, Kamloops, Kelowna, Prince George. PERSONAL SHOPPING.

Save 36% to 54% on dress pants

Group I **2 for $19** Group II **2 for $25** Group III **2 for $30**

5y. Choose from an excellent selection of top quality dress pants at budget prices! Mostly polyester in assorted solids and checks. Regular and full-fit styles in broken color and size ranges. Group I. Reg. $17.99 to $21.98. . . ea. $9.97 or 2 for $19; Group II. Reg. $22.98 to $27.98 ea. $12.97 or 2 for $25; Group III. Reg. $24.98 to $27.98 . . . ea. $15.97 or 2 for $30.

Save $9 to $17
Great buys on men's leisure suits

Group I Reg. $24.88-$29.98 **14.97** 2 for $28

Group II Reg. $32-$35 **17.97** 2 for $35

5z. Comfortable, casual looks for summer. Mostly Beige and Powder Blue. Machine-washable fabrics. Broken sizes 36 to 46; some tall sizes.

Values on assorted denim clothing!

30% to 50% off

5aa. Denim sale! Good selection of brand names and Sears own brands. Choose vests, jackets, shirts and jeans at tremendous savings!

Beat hot weather with cool shorts

3.97 and 5.97

5bb. Men's checked and solid-color shorts in assorted fabrics. Broken sizes 30 to 42.

Sears: Men's Casual Shop(41) Downtown Vancouver (Main Floor), Burnaby, Richmond, Surrey, North Vancouver, Nanaimo, Victoria, Kamloops, Kelowna, Prince George. PERSONAL SHOPPING.

Sears **warehouse**

Sale

Great values! Price cuts! Plus Sears everyday low prices! 4 days only.

'Superweight' cookware

84.99 9-pc. set Reg. $104.99

6a. Our very best stainless-steel cookware has an extra-thick carbon steel core from rim to rim. Heat is distributed evenly. Food cooks with little heat or water. Vapour-seal lids. Incl. 30-oz., 53-oz. and 74-oz. covered saucepans; 166-oz. Dutch oven and 10½ open skillet. 11R 013 231

Save $5 on 9-pc. cast-iron cook set

34.99 Reg. $39.99

6b. 9-pc. cast-iron cookware set includes 2 covered saucepans, Dutch oven and 3 open skillets. Dutch oven cover fits one skillet. 11R 012 238

Low price! Adjust. table/cover

16.99 complete

6c. Adjustable ironing table and cover. 14x54" table top. Colorful cotton cover has thick underpadding. 11R 040 851

24-pc. glassware set
6d. Incl. 8 each: 11-oz. beverage glasses, 8-oz. 'on-the-rocks' glasses, 5-oz. juice glasses. Avocado or Gold colors. 11R 017 534 . . . . . **set $8.88**

Save 25%. Utility stool
6e. 29" high stool has vinyl-covered foam seat in Black or Burnt Orange colors. 11R 058 489
Reg. $15.99 . . . **each $11.99**

Save 50% on mugs
6f. Stock up now! 9½ to 12-oz. sizes in assorted shapes, sizes and colors. Pick your favorites. 11R 021 252
Reg. 1.49 ea. . . . . **2 for $1.49**

Save 36%. Green garbage bags
69¢ Reg. $1.09
6g. Package of ten. 26x 36" polyethylene bags with ties. 11R 045 075
6h. Save $2 on 3-pc. stainless-steel bowl set. 24, 48, 96-oz. sizes. 11R 013 414
Reg. $9.99 . . . . . **set $7.99**

Save $1 on handy vegetable steamer
2.99 Reg. $3.99
6k. Stainless-steel. Fits pans with 5¾"-9½" diam. 11R 013 442
6m. Save $4 on 'Mini' carpet sweeper. Cleans to baseboard. 11R 048 020
Reg. $14.99 . . **each $10.99**

Save $2 on pad and cover set
4.99 Reg. $6.99
6n. scorch resistant. Machine washable. Cinch fit. 11R 040 567
6p. Save $5 on 'colonial' spice rack. Drawer, 2 doors. Kiln-dried wood. 11R 019 107
Reg. $17.99 . . . **each $12.99**

Sears: Housewares (11) Downtown (3rd floor), Burnaby, Richmond, Surrey, North Vancouver, Nanaimo, Victoria, Kamloops, Kelowna, Prince George. 24 Hour Teleshop.

Value! 2-lb. Cherry cake
6r. A light batter loaded with whole red cherries. 87R 020 132
each $2.87

Save 18% Ju Jubes! Tasty!
6s. Soft, chewy, delicious. 87R 018 562
Reg. $1.19 . . . **lb. 97¢**

Save 18% Popular bridge mix
6t. Light and dark chocolate-covered nuts, raisins, jellies. 87R 019 510
Reg. $1.69 . **lb. $1.37**

Save 23% 3-lb. fruit cake
6u. Full of raisins, peel, cherries. Melon/walnut topped. Glazed. 87R 020 118.
Reg. $3.89 . **ea. $2.97**

Sears: Candies (87C) Downtown (main floor), Burnaby, Richmond, Surrey, North Vancouver, Nanaimo, Victoria, Kamloops, Kelowna, Prince George. 24 Hour Teleshop.

HALF PRICE!

Dinnerware sets

39.97 to 49.97 Reg. $79.98 to $99.98

Discontinued patterns of ironstone, stoneware and fine china. Choose from 20 and 40-pc. sets, services for 4 and 8. PERSONAL SHOPPING.

Sears: China (21) Downtown (4th floor), Burnaby, Richmond, Surrey, North Vancouver, Nanaimo, Victoria, Kamloops, Kelowna, Prince George. PERSONAL SHOPPING.

Fireplace accessories

16.49 to 32.49 Reg. $32.98 to $64.98

Discontinued models of firescreens, tool sets and wood holders. PERSONAL SHOPPING.

Value! Miniature oils!
9.99 each
6v. In wooden frames. About 9x10". Choice of seascapes, landscapes, florals and still life subjects. 21R 074 380

Low price! 5-shelf unit
20.99 24x60"
6w. Metal shelf unit is abt. 24" widex60" highx 10" deep. For display or use as bookshelves. 21R 076 198

Save 1.50 Salt and pepper
3.49 Reg. $4.99
6x. Wooden pepper mill and matching salt shaker about 10" high. 'Provincial' walnut color finish. 21R 085 039

Save $3 Door mirror
12.99 Reg. $15.99
6y. 14x48" with polished edges. 4mm float-processed glass. 5 yr. guarantee against silvering defects. 21R 075 070

Sears: Home Accessories (21) Downtown (4th floor), Burnaby, Richmond, Surrey, North Vancouver, Nanaimo, Victoria, Kamloops, Kelowna, Prince George. 24 Hour Teleshop.

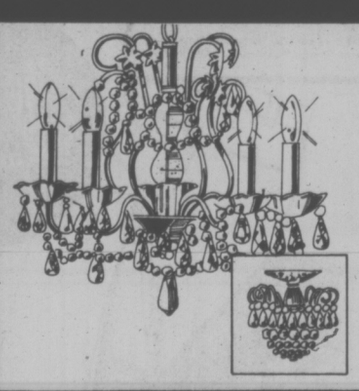

Classic beauty! Ornate 5-light chandelier at a low, low price!

48.98

6z. Two tiers of exquisite crystal chains and sparkling jewel drops surround a beautiful centre crystal vase. 36" maximum drop. A glittering chandelier for your dining area or hall. 34R 024 922

Save $2 Cluster hall basket
6aa. Crystal cluster basket with one light. 34R 025 001
Reg. $18.99 . . . . . **each $16.99**

Save $7 Elegant crystal chandelier
6bb. Sparkling crystal drops, bobeches. 5 lights. 34R 024 065
Reg. $42.98 . . . . . **each $35.98**

Save $13 on 3-light swag lamp
24.98 Reg. $37.98
6cc. Designed with textured glass shades and brass-finished metal trim. 15' cord with on/off switch. 12' chain. Hook incl. 34R 086 004

Save $3. Kenmore can opener
15.99 Reg. $18.99
6dd. Electric can opener with built-in knife-sharpener and handy bottle opener. Great buy! 34R 071 916

Save $4. Deluxe Kenmore toaster
6ee. 9 heat settings. Radiant control. Chromed steel. 34R 063 282
Reg. $28.98 . . **each $24.98**

Save $4 on our 7-speed blender
24.98 Reg. $28.98
6ff. Push-button, solid-state design with 44-oz. plastic jar, removable blades, add-a-cap lid. 34R 068 013

Low price! Coffee urn.
6gg. Twenty-cup coffee urn of enamelled aluminum. 34R 067 912
34R 067 912 . . **each $15.99**

Save $12 on toast-R-oven
49.98 Reg. $61.98
6hh. Use it as a toaster for bread, English muffins and waffles; as an oven for meat-pies, casseroles, pastries and more. It's so handy! 34R 063 200. Just say 'Charge it' on your Sears All Purpose Account.

Sears: Electrical Appliances, Lighting (34) Downtown (4th floor), Burnaby, Richmond, Surrey, North Vancouver, Nanaimo, Kamloops, Kelowna, Prince George. 24 Hour Teleshop.

Save $70
'Soft-Touch tuning' and remote control
599.98
Reg. $669.98

7a. 20" COLOR TV PORTABLE WITH ADVANCED ELECTRONIC 'SOFT-TOUCH TUNING' AND REMOTE CONTROL. The mere touch of your finger brings in the channel you select instantly and perfectly. Super Chromix Black Matrix 'In Line' picture tube gives you our most vivid true-to-life color. Just one button controls tint, brightness, contrast and color balance. 57R 014 078

Sears Electronics (57) Phone Enquiries. See telephone listings below.

Adjustable 1-button color control and 'Soft Touch' selectors

Wireless Remote Control

Color TV Warranty Plan
3 to 5 yrs.
Available at small extra charge. Ask about it!

Save $170
26" color console with remote control
699.98
Reg. $869.98

7b. Contemporary style console distinguished by its wide, classic look. 1-button electronic color control. 100% solid-state circuit with 6 plug-in modules. Super Black Matrix picture tube. Wireless remote control. 57R 014 522

Spectacular
low price for this 20" color portable
$477

7c. 100% solid-state chassis. One-button color control-adjusts color, tint, contrast and brightness. Has automatic frequency control (AFT) which homes in on the proper signal for best sound and picture. 57R 014 046

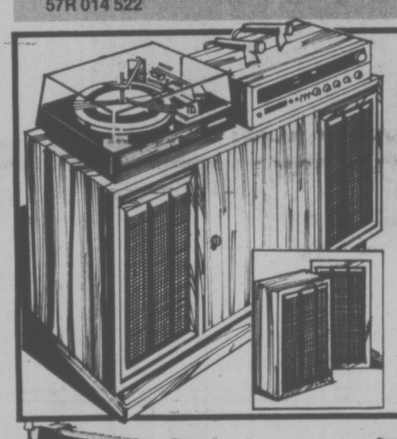

Save $42
AM/FM, FM stereo, phono, 8-track player/recorder
157.77
Reg. $199.98

7d. So many features for this low, low price! Solid-state tuner amplifier, full-size auto. record changer, built-in 8-track stereo tape player recorder. air-suspension speakers. 57R 028 498

Save $7
AM/FM digital clock radio
21.77
Reg. $28.88

7e. Wake up to sound of radio or alarm. AFC prevents FM drift. 3" speaker. 57R 010 209

Save $8
Multi-band portable radio
19.97
Reg. $28.88

7f. Has AM, Fm, Aircraft, Weather and Police bands. Operates on household current or batteries not incl.) Full, rich sound. 57R 012 259

Save $20
AM/FM radio 8-track player
39.97
Reg. $59.98

7g. All solid-state chassis for both monaural radio and stereo tape player. Plays on AC current or 6 'D' batteries (not incl.) 57R 019 274

Save $15
AM/FM, PSB player radio
44.97
Reg. $59.98

7h. Has VHF hi band which includes weather band. Has squelch control. Uses AC current or 5 'C' Cells (not incl.) Excellent sound from 4" speaker. 57R 012 351

Save $20
Stereo radio, 8-track player
59.97
Reg. $79.98

7k. Compact portable. 3½" wide-range speakers separate to 6'. 8-track player has auto. track advance. AC operation or 6 'D' batteries (not incl.) 57R 019 276

Sears Electronics (57) Phone Enquiries: Downtown (4th floor) 689-4111, Burnaby 433-3211, Richmond, 278-5542, Surrey 588-0811, North Vancouver 985-7722, Nanaimo 753-4111, Victoria 595-9111; Kamloops 374-6611, Kelowna 763-5811, Prince George 564-8111

Easy-care Semi-sheer draperies
17.99 to 61.98 pair

Great buy on woven semi-sheer draperies of 100% acrylic. Vertical stripe design in Sand Beige, Autumn Orange, Gold and Avocado shades. Machine wash and dry. Pinch-pleated and ready to hang. 84" and 63" lengths. PERSONAL SHOPPING.

50x63"	pr. $17.99	75x84"	pr. $31.98
75x63"	pr. $25.98	100x84"	pr. $41.98
100x63"	pr. $33.98	125x84"	pr. $51.98
50x84"	pr. $21.98	150x84"	pr. $61.98

Imperfect pinch-pleated sheers

Trevira® polyester sheers at a low, low price! Minor imperfections will not affect appearance or wear. White or Champagne. Machine wash-dry. Personal shopping.

48x83"	pr. $16.97	120x83"	pr. $42.97
72x83"	pr. $25.97	144x83"	pr. $49.97
96x83"	pr. $34.97		

Sears: Draperies (24)
PERSONAL SHOPPING

Low Price!
Perma-Prest spreads in attractive plaid acrylic
9.99
Bunk, twin or double.

7s. 'Campus'. Handsome woven checks combine old-fashioned durability with the modern convenience of acrylic. Machine-wash dry. No ironing. In a choice of fashionable colors: Red/Blue and Yellow/ Blue.

Value!
Allover-quilted throw-style spreads. Washable
17.99
Twin or Double

7t. Another great value, priced to satisfy all your needs in one great shopping spree! Assorted patterns and colors. Queen size $19.99

Buy now!
Irregular spreads with slight imperfections
9.99
Bunk

7u. Perma-cord spreads in a variety of colors. Machine wash, no ironing needed. Acrylic/-nylon. Minor flaws won't affect wear. Double size $12.99.

Top buy! Foam-backed furniture throws
6.97
60"x70"

7v. Washable, fringed throws. In 3 other sizes: 70"x90" $9.97; 70"x120" $12.97 and 70"x140" $15.97.

Low price! Assorted furniture coveralls
5.99 chair 11.99 sofa

7w. Choice of patterns and colors, fabrics and blends. One piece construction.

Opportunity buy! Window shades
2.22 ea.

7x. Wide choice of qualities and colors. Sizes 28¼"x58" and 43¼"x70". Some one-of-kind. Don't miss this!

PERSONAL SHOPPING FOR ALL ABOVE ITEMS

Sears: Draperies, Bedspreads(24). Downtown (4th floor), Burnaby, Richmond, Surrey, North Vancouver, Nanaimo, Victoria Kamloops, Kelowna, Prince George.

Save $25
Canon FTb SLR camera, 1.8 lens
224.98
Reg. $249.98

7m. High performance 35mm camera with fast f/1.8, 50mm interchangeable Canon FD lens for clear sharp pictures. Bayonet type mount. Shutter speeds up to 1/1000 sec. hot shoe. Case included. Accepts a large number of Canon lenses and accessories. 39R 011 096

Sears: Cameras (39) Downtown (main floor), Burnaby, Richmond, Surrey, North Vancouver, Nanaimo, Victoria, Kamloops, Kelowna, Prince George. 24 Hour Teleshop.

Save 25% to 55% on calculators

Group I
4.97
Reg. $7.99 to $10.99

Group II
8.97
Reg. $11.99 to $19.99

Group III
10.97 to 34.97
Reg. $21.98 to $69.98

7n. Calculators to suit every need — from 4 function models to advanced scientific calculators. Included are Novus, Unitrex, Microlith and Commodore. All at outstanding savings of 25% to 55%. PERSONAL SHOPPING.

Save 1/3
Pocket Cameras

7p. Clearance of selected models of 110 and 126 pocket cameras at ⅓ savings off the regular price you'd pay at Sears! Choose from Agfa, Keystone and Hanimex cameras. Selection will vary from store to store. PERSONAL SHOPPING.

Save 1/3
Photo Equipment

7r. A selection of new, demonstrator and reconditioned SLR cameras, movie cameras, still and movie projectors, movie screens, tripods, flash units and more. Everything in this group reduced to clear at savings. The selection varies from store to store. PERSONAL SHOPPING.

Sears: Cameras (39) Downtown (Main Floor), Burnaby, Richmond, Surrey, North Vancouver, Nanaimo, Victoria, Kamloops, Kelowna, Prince George.

Save $185

Simmons easy-open day nighter

344.97
Regular $529.98

8a. Simmons specially designed opening mechanism requires only 20 pounds of pressure. A comfortable sofa by day, and at night you sleep on a roomy 53"x74" coil spring mattress. Contemporary styling, with plump Dacron® polyester wrapped foam cushions. Olefin/-nylon plaid cover in Walnut or Blue. See it!

Sears warehouse

Sale

Great values! Price cuts! Plus Sears everyday low prices! Shop 9:30 a.m. Wednesday July 6 through 5:30 p.m. Saturday July 9, while quantities last

4 piece nylon velvet living room suite

$599

8b. Sink into the luxury and caressing softness of velvet. Massive, overstuffed arms and deep-sewn backs are generously padded with foam. Thick foam cushions reverse. Comfortable no-sag springs in both seats, back. Hardwood frame. Front ball casters. 4-pc. incl. sofa, chair, high-back chair and ottoman. Brown floral. 01 451 987.

Sears: Furniture (1) Phone Enquiries: (see opposite) Downtown Vancouver (5th floor), Burnaby, Richmond, Surrey, North Vancouver, Nanaimo, Victoria, Kamloops, Kelowna, Prince George.

Sears: Furniture (1) Phone Enquiries: Downtown Vancouver (5th floor) 689-4111, Burnaby 433-3211, Richmond 278-5542, Surrey 588-0811, North Vancouver 985-7722, Nanaimo 753-4111, Victoria 595-8111, Kamloops 374-6611, Kelowna 763-5811, Prince George 564-8111

Sears Colonial corner group opens to 2 single beds

319.98

3 pc. group with table
Reg. $359.98

8c. An ingenious way to seat 6 by day and sleep 2 by night! Sturdily constructed of hardwood and plywood. Coil springs in seats, backs are well padded with felt and foam. Brown/Gold Colonial print cover is a durable linen/cotton blend. 3-pc. set incl. Formica top corner table, two sofas which open to 40x72" beds. All in Salem Maple finish. 017 447 267.

Sears: Furniture (1) Phone Enquiries: (see above)

Comfort costs so little

3-position recliner invites relaxation

159.98
Reg. $189.98

8e. Put your feet up, lean back and think about all the money you saved! Roomy chair has deeply tufted and padded back; foam over no-sag springs on seat. Large, foam padded arms. Hardwood frame has smooth, bearing-operated mechanism. Covered in Sears Mistral vinyl in Brown, Black or Gold. 017 441 011.

Famous La-Z-Boy rocker/recliner

249.98
Reg. $319.98

8d. Colonial style chair features comfort selector handle. Back moves independently of footrest. No-sag springs with flexolator, solid foam padding. Lawson style arms. Bonus arm caps and headrest protector. Olefin cover in Rust. 33"Wx34"D x39" H. See it! 017 441 715

Swivel rocker, low priced now at Sears

$149

8f. You'll get supreme comfort from its semi-attached serofoam back and 3½" serofoam T-cushion, Fortrel® wrapped. No-sag spring construction, fitted plain skirt over swivel base. Kiln dried hardwood frame. Be an early shopper for this great chair buy! Assorted colors.
017 430 060

Sears: Furniture (6) Phone Enquiries: (see above) Downtown Vancouver, Burnaby, Richmond, Surrey, North Vancouver, Nanaimo, Victoria, Kamloops, Kelowna, Prince George

Warehouse Sale bedding buys!

Save $60 to $189

Sears-O-Pedic 'Luxury' mattresses, foundations or sets

Mattress features special coil construction that adjusts to your body's contours; superbly cushioned with felt and insulating pads, plus abt. 1" polyurethane SeroFOAM. Our best quality rayon print cover is multi-needle quilted; Sears edge guard gives edge to edge support. Foundation is built to give you years of sleeping comfort.

9a. Save $60. 39" mattress. 017 471 510
Reg. $169.98 ..... **$109.98**
9b. Save $60. 39" box spring. 017 472 510
Reg. $169.98 ..... **$109.98**
9c. Save $140. 39" 2 pc. unit. 017 473 510
Reg. $339.96 ..... **$199.96**
9d. Save $60. 54" mattress. 017 471 512
Reg. $189.98 ..... **$129.98**
9e. Save $60. 54" box spring. 107 472 512
Reg. $189.98 ..... **$129.98**
9f. Save $140. 54" 2 pc. unit..017 473 512
Reg. $379.96 ..... **$239.96**
9g. Save $150. 60" 2 pc. unit. 017 473 513
Reg. $439.96 ..... **$289.96**
9h. Save $189.98. Kingsize 3 pc. unit. 017
017 473 514 Reg. $589.96 ..... **$399.98**

Save $80 to $100

Sears-O-Pedic 'Standard' units. Mattress and foundation

Sears-O-Pedic Standard—built with the finest materials and workmanship to give you years of sleeping comfort. Centre third has special support construction where body weight is greatest We've put insulating pads plus a deep layer of White felt over scientifically designed coils, then added a layer of polyurethane SeroFOAM quilted to an attractive rayon cover for surface softness. Matching foundation gives proper support and longer mattress life. About 75" long.

9m. Save $80. 39" set of mattress and foundation.
017 473 975 Reg. $239.96 ..... **$159.96**
9n. Separately. 39" mattress. 017 471 975 ... **$119.98**
9p. 39" Box spring. 017 472 975 ..... **$119.98**
9q. Save $80. 54" set of mattress and foundation.
017 473 977. reg. $279.96 ..... **$199.96**
9r. Separately. 54" mattress. 017 471 976 .... **$169.98**
9t. 54" box spring. 017 472 976 ..... **$169.98**
9u. Save $100. Queensize set of mattress and foundation. 017 473 978. Reg. $339.96 ..... **$239.96**

Sears: Furniture (1) Phone Enquiries: Downtown Vancouver (5th floor) 689-4111, Burnaby 433-3211, Richmond 278-5542, Surrey 588-0811, North Vancouver 985-7722, Nanaimo 753-4111, Victoria 595-9111, Kamloops 374-6611, Kelowna 763-5811, Prince George 564-8111

Save $165*

4 pc. solid Pine bedroom suite

$499

*If purchased separately $664.92

9v. Includes spindle bed, hutch mirror, triple dresser, 5-drawer chest. Night table extra. Hand-rubbed solid Pine tops, fronts and sides. Dark Pine finish is oven-baked for a hard mar-resistant finish. Pine veneers on drawer bottoms. Antiqued metal hardware.
Spindle bed 017 463 307 ..... Reg. $144.98
Hutch Mirror 017 463 314 ..... Reg. $154.98
Triple dresser 017 463 303 ..... Reg. $204.98
5-drawer chest 017 463 305 ..... Reg. $154.98
9w. Night table. Save $10. 017 463 306
reg. $79.98 ..... **$69.98**

Value!

4 pc. Spanish bedroom suite

$699

9x. Spanish style suite has handsome Walnut finish. Suite includes triple dresser, mirror, 5 drawer man's chest and headboard. Sturdy construction throughout. A fine buy now during our Warehouse Sale. Come in, see it! 017 460 274
Night Table. 017 460 276. **$99.98**

Save $30

4 piece modern bedroom suite

499.98

Reg. $529.96

9y. A handsome suite with a new engraved finish in Oak. Steel drawer guides, dust-proofed cases are lockjointed. Suite includes double dresser, mirror, 5-drawer chest and 54/60" headboard. 017 461 724
9z. Night table. 017 461 725.
Reg. $124.98 ..... **$114.98**

Save $65

5-pc. Colonial style dining room suite

159.98

Reg. 224.98

9aa. Table top is of mar-resistant laminate on a warp-resistant core. Edged with protective vinyl molding. Solid hardwood chairs have graceful spindle backs and legs. Warm Cinnamon Maple finish. 5-pc. suite incl. 36x48-60" table, 4 mates chairs. 107 425 856
9bb. Set of 2 mates chairs.
Reg. $69.98 ..... **$59.98**

Sears: Furniture (1) Phone Enquiries: (see above)

Value!

3 pc. dinette fits small areas

99.98

9cc. Great buy! 30" round table has decorative Brown parquet top, chrome pedestal base. 2 attractively styled chairs. Supported vinyl chair covers in Butternut color. 017 427 031

A buy!

7 pc. family size dinette suite

169.98

9dd. A beauty! 36"x48"x60 table top has decorative Brown and Beige inlaid design. Chrome steel legs with supports. 2-tone Sand and Chestnut supported vinyl chair covers. Table and 6 chairs. 017 427 032

Sears: Furniture (1) Phone Enquiries: (see above), Downtown Vancouver, Burnaby, Richmond, Surrey, North Vancouver, Nanaimo, Victoria, Kamloops, Kelowna, Prince George.

OUT OF STOCK MERCHANDISE
We make every reasonable effort to ensure that all merchandise is available at the time of advertising. We regret that due to unforseen shortages, we may occasionally be unable to fill your order.

IMPORTANT NOTICE
Some items, sizes and colors in this circular may not be available in all stores.

REMEMBER OUR GUARANTEE
Everything we sell has Simpsons-Sears Guarantee; satisfaction or money refunded.

ADVERTISING ERRORS
We aim for the utmost accuracy in our advertising, but the occasional error can occur. Any error will be corrected as soon as it is recognized and customers ordering merchandise so affected will be advised immediately of correction.

Just say 'Charge it'
. . . on your convenient Sears All-Purpose Account.

Save $50

Kenmore 8-button dishwasher with pots 'n' pans cycle

399.98 Reg. $449.98

10a. Special pots and pans cycle scours those hard-to-clean items. Has 3-level wash action. Square upper rack with removable dividers. 155° Sani-rinse option for all cycles; rinse agent injector; fan-forced air drying; Power Miser option. White. 267 476 061. Colors $10 extra.

10b. Built-in model. Reg. $419.98. 267 476 140. . . . . ea. $369.98

Shop 9:30 a.m. Wed., July 6 through 5:30 p.m. Sat., July 9 while quantities last.

Sears **warehouse Sale**

Great values! Price cuts! And Everyday low prices!

Buy KENMORE Appliances with Confidence

You get these Kenmore customer benefits:

1. **CUSTOMER SATISFACTION**—over 20 years of it prove we stand behind what we sell.
2. **WE SERVICE WHAT WE SELL**—prompt service available, and large inventory of repair parts.
3. **DELIVERY AND INSTALLATION**—these services are always available on your Kenmore appliances.
4. **QUALITY AND DEPENDABILITY**—designed and manufactured to meet Sears high standards for performance, durability and dependability.
5. **WIDE SELECTION**—lines with large selection of models for most families' needs and budgets.
6. **CREDIT**—Sears has a plan to suit most every need, including extended payments on appliances.

Ask your salesperson for full details

Kenmore. Solid as Sears

Save 63.96 on the pair!

Kenmore 2-speed 4-program washer

$378 Reg. $409.98

10c. Normal, Knit or Delicate, Perma-press and Pre-wash programs. 5 wash/rinse temperature combinations. 3 water-level control. Self-cleaning lint filter. Lid safety switch. Pump guard. Porcelain top. 267 446 300. With Suds Saver $25 more. In Avocado or Harvest Gold $10 more.

Kenmore Fabric Master dryer

$248 Reg. $279.98

10d. Dryer shuts off automatically when clothes reach the amount of dryness you select. Handles all fabrics! Soft-heat prevents overdrying. No-heat 'air' cycle fluffs blankets. Dries plastics. Top-mounted lint screen. Push-to-start button. 267 486 300. Colors $10 more.

Sears: Washers, Dryers(26) Phone Enquiries: Downtown Vancouver(3rd Floor) 689-4111, Burnaby 433-3211, Richmond 278-5542, Surrey 588-0811, North Vancouver 985-7722, Nanaimo 753-4111, Victoria 595-9111, Kamloops 374-6611, Kelowna 763-5811, Prince George 564-8111.

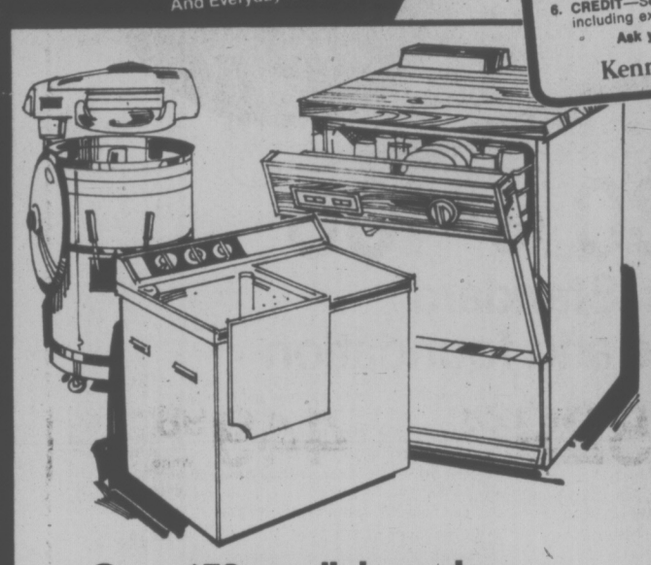

Save $50 on dishwasher

$349

10e. Reg. $399.98. Kenmore dishwasher incl. 155° Sani-wash, 2-level wash action, rinse agent injector, fan-forced air for even, thorough drying. White. 267 476 041 Colors $10 extra.

Save $20 on wringer/washer

269.98

10f. Reg. $289.98. Deluxe wringer/washer with 11-lb. cap. Safe-T-Stop with 2" wringer rolls. Double-wall stainless steel tub. White. 267 414 390

Save $30 on washer/spinner

259.98

10g. Reg. $289.98. Kenmore all-in-one washing unit wash-rinses and spin-dries at the same time. Up to 15 min. wash; 5 min. spin. 267 421 320

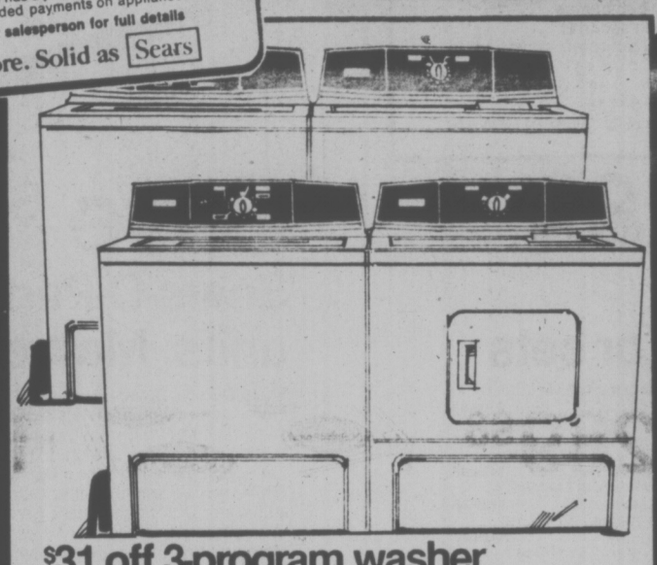

$31 off 3-program washer

$348 Reg. $379.98

10h. 2-speed automatic washer with Normal, Knit or Delicate and Perma-press programs. 3 wash/rinse temp. pre-set in timer. White. 267 446 100

10k. Save $31.98 on matching dryer. Features 'Soft Heat'—heat diminishes to prevent overdrying. No-heat 'air' cycle. White. 267 486 100 Reg. $259.98. . . . . $228

Low-priced automatic washer

$318 Reg. $339.98

10m. Has Normal, 'short' and Perma-press programs. 3 wash/rinse temp. combo preset in timer. White. 267 446 000

10n. Save $11.98 on matching Kenmore dryer. High air speed: no-heat 'air' cycle. reg. $229.98 267 486 000 . . . . . $218

$41 off 5-program washer

$398 Reg. $439.98

10p. Normal, Knit or Delicate. Perma-press. Presoak and Prewash for total fabric care. 5 wash/rinse temp. combo with optional second rinse. 267 446 700.

10g. Match. Fabric Master dryer for all kinds of fabrics! 'Soft-heat'. No-heat 'air' cycle. 267 486 700. Colors $10 more. Reg. $299.98 . . . . . $268

$30 off portable washer

$379 Reg. $409.98

10s. 3 water-level control. Rinse agent dispenser, Lint filter. 267 425 430.

10t. Matching portable dryer. Up to 120 min. drying. Push-to-start in timer. End-of-cycle sig. 110 V. 267 477 400. Reg. $279.98 . . . . . $249

10u. Fabric Master dryer, 220 V. 267 477 600. $259. Harvest Gold $10 more. each.

Save on food bills. Buy and freeze in bulk!

Value on mini-chest freezer!

219.98 White

10v. 7.3-cu. ft. Features 2" foam insulation. Freezing coils on bottom and sides. Dishpan bottom. Counter-balanced lid. Easy-reach basket. 245-lb. cap. 477 431 070. Great little freezr for apartment or cottage.

11.8-cu. ft. freezer 405-lb. capacity

269.98 White

10w. 2" foam insulation. Adjustable cold control. Storage basket. Counter balanced lid. Tough epoxy interior. Power interruption light lets you know freezer is operating. Lock. Fully guaranteed. 477 434 110.

14.6-cu. ft. freezer 510-lb. capacity

279.98 White

10x. Puts a supermarket at your fingertips! Lets you save on in-season foods. Has easy-reach basket. Interior work light. Counter-balanced lid. Lock. Space-saving recessed handle. 477 429 150. Great buy!

18-cu. ft. freezer Thick insulation!

329.98 White

10y. Super-thick 2½" insulation helps cut 'cold' loss and compressor's operating time. Basket and divider. Interior and [illegible] lights. Sep. [illegible] 623 lb. cap. [illegible]

16.3 cu. ft. upright freezer. 27" wide

389.98 White

10z. No stoop convenience. 550 lb. capacity. 2" foam insulation. Adjust. cold control. 3 fast-freeze shelves plus 1 removable shelf. Slide-out [illegible]y. 6 door shelves. Int. and Po[illegible] interruption lights. 477 496 [illegible]

15-cu. ft. freezer 528-lb. capacity

294.98 White

10aa. Features no-sag, moisture-free. 2" foam insulation. Easy-reach basket. Adjustable cold control. Tough epoxy interior. Interior work light. Counter-balanced lid frees both hands. Safety lock. Freezer and food guarantees. 477 434 150.

Sears: Freezers(47) Phone Enquiries: Downtown Vancouver(3rd Floor) 689-4111, Burnaby 433-3211, Richmond 278-5542, Surrey 588-0811, North Vancouver 985-7722, Nanaimo 753-4111, Victoria 595-9111, Kamloops 374-6611, Kelowna 763-5811, Prince George 564-8111.

Save $30
30" range with automatic oven

319.98 White. Reg. $349.98

11a. Kenmore stove with clock-controlled start/cook/off oven. 4 Infinite-heat, lift-out elements. Controlled variable broil. Min. minder; timed appliance outlet. 22R 064 060. With continuous-clean oven. 22R 064 660. Reg. $374.98. . $344.98; With self-clean oven. 22R 064 760. Reg. $494.98. . $464.98 In Harvest Gold $10 extra.

Save $45
Time to buy a smooth-top range

539.98 White. Reg. $584.98

11b. Continuous-clean oven cleans itself as you cook! When smooth top is not in use gives you 30" of counter space. Has clock-controlled, auto. start/cook/off oven. Backguard light illuminates control panel. 227 466 870. Colors $10 more.

Save $60
Side-by-side 18.1-cu. ft. Frostless

719.98 White. Reg. $779.98

11c. No defrosting. Has adjustable cantilever shelves. Slide-out meat keeper. Crisper. Butter compartment. Freezer section gives you upright, no-stoop convenience. On rollers. 467 487 550. Avocado or Harvest Gold $10 more.

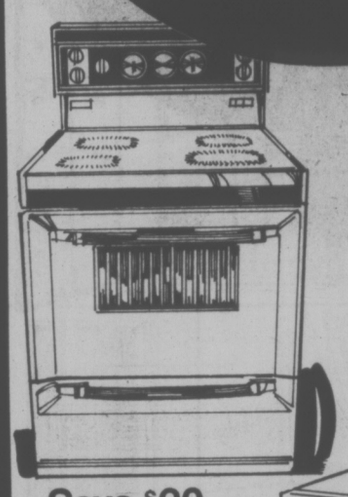

Save $70
Smooth-top range. Self-clean oven

749.98 Reg. $819.98

11d. Ends messy oven cleaning forever! Features a self-basting rotisserie and handy meat probe. Clock-controlled, automatic oven. Luxurious backguard with full-width fluorescent light. 227 468 970. Avocado or Harvest Gold $10 more.

Save $30
Lady Kenmore easy-clean range

429.98 Reg. $459.98

11e. Clock-controlled, auto. start/-cook/hold oven. Infinite-heat, lift-out elements. 227 468 370. With Continuous-clean oven Reg. $484.98 . . . $454.98. With Self-clean oven Reg. $604.98 . . . $574.98. In Harvest Gold $10 more.

Save $80
Deluxe 19.1-cu. ft. Kenmore Frostless

779.98 Reg. $859.98

11f. Adjust. half shelves. Freezer section holds 200lb. Porcelain-on-steel int. Twin adjust. Humidrawers* . Full-width crisper. adjust. door shelves. Butter and dairy compartments. Sep. temp. control. Ice Maker. 467 467 891. Colors $10 more.

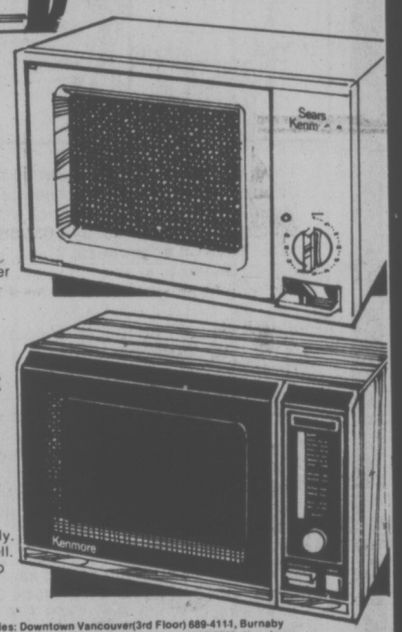

Save $20
Economy-priced microwave oven

279.98

11g. Reg. $299.98. Cooks up to 70% faster than conventional oven! Defrosts/reheats foods in minutes. Has 10-minute timer with signal bell. Glass tray. Cookbook. 227 499 071.

Save $50
Automatic defrost microwave oven

499.98

11h. Reg. $549.98. 3-power selector dial (Low/Med/High). Frozen food is defrosted evenly. 25-minute timer with signal bell. Glass tray. Cookbook. Uses no more energy than a toaster. 227 499 471.

Sears: Ranges(22) Phone Enquiries: Downtown Vancouver(3rd Floor) 689-4111, Burnaby 433-3211, Richmond 278-5542, Surrey 588-0811, North Vancouver 985-7722, Nanaimo 753-4111, Victoria 595-9111, Kamloops 374-6611, Kelowna 763-5811, Prince George 564-8111.

30" range with automatic oven

289.98

11k. Start/cook/off oven. Infinite-heat, plug-out elements (one is 8"). Minute minder. Timed appliance outlet. Oven window and light. White. 227 460 070.

Save $25
24" space-saving Kenmore range

274.98

11m. Reg. $299.98. Clock-controlled, auto. oven. 4 infinite-heat, plug-out elements. Min. minder. Timed appliance outlet. Oven window. No-drip recessed top. 227 450 070.

Sears: Ranges(22) Phone Enquiries.

Save $60
Terrific value on 16-cu. ft. Frostless

529.98 White

11n. Reg. $589.98. Has adjust. shelves, porcelain meat keeper, twin porcelain crispers; butter conditioner. Freezer holds 143 lb. 467 464 940 Colors $10 more.

Save $40
Low price for a 15-cu. ft. Frostless

449.98 White

11p. Reg. $489.98. Twin crispers; butter compartment; 140-lb. cap. freezer. 467 456 910

11q. 17.1-cu. ft. Frostless 467 476 910 . . . . . ea. $489.98

Value!
Space-saving 13-cu. ft. Frostless

459.98 White

11s. Completely Frostless refrigerator with full-width crisper, heated butter conditioner. Freezer holds 78 lb. Only 28" wide. 467 436 930

Save $30
Deluxe-featured 14-cu. ft. Frostless

529.98 White

11t. Reg. $559.98. Only 30" wide, but loaded with features. Freezer section holds 130 lb. Has adjustable cantilever shelves. 7-day meat keeper. 3-temp. butter conditioner. Door shelves. Molded egg rack. More! 467 447 960.

Sears: Refrigerators(46) Phone Enquiries. Downtown Vancouver(3rd Floor), Burnaby, Richmond, Surrey, North Vancouver, Nanaimo, Victoria, Kamloops, Kelowna, Prince George.

Deep-cleaning Powermate vacuum

219.97 each

11u. The Kenmore Powermate gives you wall-to-wall cleaning power. Special edge-clean feature lets you clean right up to the baseboards and into corners. Motor beater bar-and-brush lifts pile and deep cleans. 20R 032 585

Deluxe Powermate

249.97

11w. Two powerful motors working together — canister suction teams up with motorized beat-and-sweep action. Extra-wide beater-bar brush goes deep into carpet pile, lifts out dirt. 'Edge-Clean' gets dirt from corners, along baseboards. Complete with tools. 9' long Dynaflex hose. 20R 032 599

Deluxe canister vac

149.97

11x. It's compact and easy to handle but it'll tackle almost any cleaning job! Has full-width step-on switch, automatic rewind 20' cord, handy tool caddy with 4 tools. Wraparound vinyl bumper protects your furniture. 2 dust bags incl. Value! 20R 032 488

Save $50
Kenmore automatic handles any job!

249.97 Reg. $299.99

11v. Has 10 of the most wanted stitches at the flick of a dial. Both straight and stretch stitch. Has 30 drop-in cams for both utility and decorative uses. Snap-in buttonholer. Basting stitch attachment sews pull-out chain stitch. Solid-state foot control. Lightweight aluminum head. 20R 081 303

Sears: Vacuums, Sewing Machines (20) Phone Enquiries.

Save 28.98
3-pc. bathroom White ensemble
129.97
Reg. $158.95

12a. Update your bathroom with this dazzling White ensemble! Includes reverse-trap toilet, 18x15" wall basin and porcelain-enamel-on-steel 60" long bathtub with new apron design.

12b. Toilet only. 42R 094 954. Reg. $46.98 ea. $39.98
12c. Basin only. 42R 096 514. Reg. $16.99 ea. $13.99
12d. 2-pc. tub. 42R 095 650/1. Reg. $94.98 ea. $84.98
12e. Save $22.98 on 3-pc. White ensemble, including above toilet and basin, plus space-saver shower cabinet. reg. $132.95 **109.97**
12f. Shower cabinet only. Enamelled steel sides and base. Mixing valve. Reg. $68.98. 42R 092 000 ea. $59.98

Plumbing and Heating (42) Phone Enquiries

Sears warehouse **Sale**

Great values! Price cuts! Plus everyday low prices!

Save $20
Compact 8x8' steel storage shed
184.97
Reg. $204.98

12bb. Gable-roof shed has Dk. Brown steel walls with White roof and doors. 58 sq. ft. of storage space. Doors open to 41x59" high opening. Screwdriver and step-by-step instr. incl. 64R 058 540

12cc. Save $50 on 10'x5' shed with Mansard style roof. Galvanized steel with baked-on enamel finish. Reg. $214.98 64R 058 552 **164.97**

12dd. 12ee.

12ff. 12hh. 12gg. 12mm.

12dd. Save on 'Random' ceramic tile. Eye-catching design of different sizes of tone-on-tone tiles with White highlight. Mounted on 12x12" mesh-back sheets. Beige, Olive, White, Gold colors. reg. $1.49. 64R 071 630 ..... sq. ft. $1.19
12ee. Save on economical 'Capri' ceramic tile with high-gloss finish. Decorative, scratch-resistant tiles in 12x12" mesh-backed sheets. White, Avocado, Beige, Lilac or Amber Gold. Reg. 79¢. 64R 071 600 ..... sq. ft. 69¢
12ff. Save 25% on 'Dacor' decorative brick. Gypsum brick abt. 3/16" thick. Fireproof when used with bricklayers' cement. Carton of 30 covers 5 sq. ft. White, Used Brick or Antique Red. Reg. $7.99. 64R 077 000 ..... ctn. $5.99
12gg. Save 40% on self-adhesive cork board. Sanded smooth on both sides and vacuumed for a minimum of dust. Install with double-faced pads (incl.). Pkg. of 4 sq. ft. Reg. $2.99. 64R 078 111 ..... pkg. $1.77
12hh. Save $15 on Melamine tub kit. Beautiful, easy-to-install wall kit includes one 5'x5'x 1/8" thick centre panel plus two 2½'x5'x 1/8" thick end panels. Golden Marble pattern. Reg. $59.99. 64R 072 511 ..... kit $44.99
12kk. Save $3.30 on tub edging kit. All you need to edge standard-size 2½x5' bathtub. Choose Black, Gold/White, Beige, Powder Blue, Pink or White. Reg. $8.29. 64R 071 000 ..... kit $4.99
12mm. Save $2 on vinyl folding door for home or cottage. Beige. Abt. 32x80". Reg. $8.99. 64R 026 500 ..... ea. $6.99

Sears: Building Supplies (64) Phone Enquiries. Downtown Vancouver (3rd Floor), Burnaby, Richmond, Surrey, North Vancouver, Nanaimo, Victoria, Kamloops, Kelowna, Prince George.

Save $10
Electric and gas water heater buys
119.98 to 139.98

Want it INSTALLED? Ask for FREE ESTIMATE

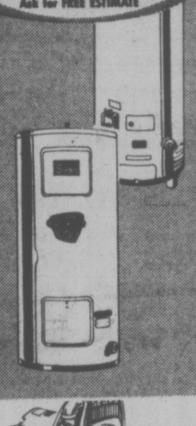

12g. Cascade 40-Imp. gal. cap. electric water heater with twin 3000-watt upper and lower elements. White enamel finish on steel casing. 240-volt. Reg. $139.98. 42R 073 679 ..... ea. $129.98
12h. 33.3-Imp. gal. gas water heater with 32,400 B.T.U. hourly input. Long-life glass-lined tank. Reg. $149.98. 42R 073 504 ..... ea. $139.98
12k. 30-Imp. gal electric heater. Twin 1500-w. elements. 120-v. Reg. $129.98. 42R 073 548 ..... ea. $119.98
12m. 30-Imp. gal. electric heater with twin 3000-w. elements. 240-v. Reg. $129.98. 42R 073 571. ea. $119.98

Save $60
Rustic-look parlor stove
119.98
Reg. $179.98

12n. Bring a little old-fashioned country charm into your home or cottage with a Sears cast-iron parlor stove. This wood-burning model will enhance a rustic decor and give welcoming warmth. Fuel can be loaded from 12x6¼" front opening or 14x8" side opening. Burns logs up to 20" long. Overall size 25½" wide x 22½" deep x 21½" high. Black. 42R 042 700

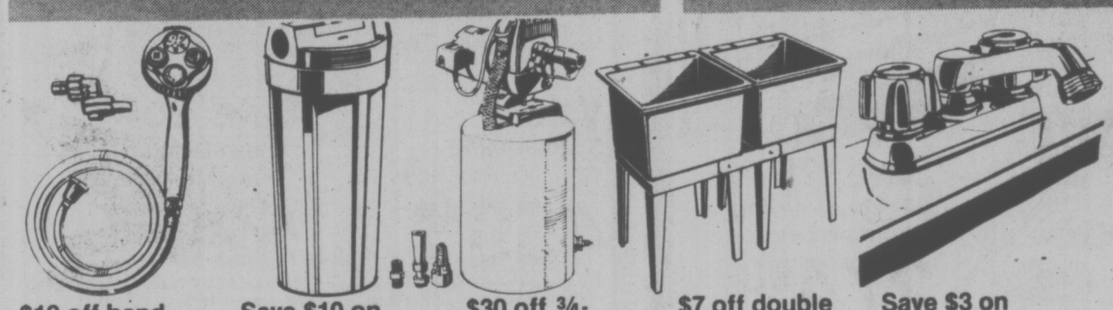

$10 off hand-held shower
21.98 Reg. $31.98
12p. Showermate select-a-spray 4-in-1 massager. 59" vinyl hose. 42R 093 573
12q. Shower head only. Reg. $19.99 42R 093 574 ea. $15.99

Save $10 on sediment filter
19.98 Reg. $29.96
12s. For sparkling clean water! 10" cartridge (incl.). 42R 075 104
12t. Cartridges. Pkg. of 2. Reg. $6.99 ... pkg. $4.99

$30 off ¾-hp. jet pump
229.98 Reg. $259.98
12u. Our best quality self-priming pump. For shallow or deep wells. Galvanized air-separator tank. 42R 082 762

$7 off double laundry tub
39.98 Reg. $46.98
12v. Polypropylene tubs, each holding 20-Imp. gal. Overall abt. 33x45x25" deep. 42R 095 049
12w. Single tub. Reg. $24.98 ..... $19.98

Save $3 on swing faucet
13.99 Reg. $16.99
12x Use with laundry tubs. Standard hose thread; 4" centres. Homart triple C.P. brass. 42R 093 503

Save on tank liner kit
1.89 Reg. $2.59
12y. Fits any size toilet tank. Reduces sweating and condensation. complete with cement and instr. 42R 016 941

Save on 1½" ABS pipe
37¢ ft. Reg. 49¢
12z. Tough ABS plastic drainage pipe won't rust, corrode. 1½" d. 42R 012 451
12aa. 3" diam. Reg. $1.25 ..... ft. $1.07

Sears: Plumbing and Heating(42) Phone Enquiries: Downtown Vancouver(3rd Floor) 689-4111, Burnaby 433-3211, Richmond 278-5542, Surrey 588-0811, North Vancouver 985-7722, Nanaimo 753-4111, Victoria 595-8111, Kamloops 374-6611, Kelowna 763-5811, Prince George 564-8111.

Value! Washable pre-pasted wallpaper
1.99 and **3.99** dbl. roll

12nn. Dry-strippable wallpaper in a good selection of patterns and colors for any room. Pre-pasted and scrubbable. Double roll covers abt. 64 sq. ft. after pattern matching ..... double roll $3.99
12pp. Economical wallpaper buys! Asstd. patterns and colors of pre-pasted, washable wallpaper. Double roll covers abt. 64 sq. ft. ..... double roll $1.99
PERSONAL SHOPPING ONLY

Save $2
Acrylic latex house paint
7.97
gal. Reg. $9.99

12qq. Recommended for most exterior surfaces. Covers similar colors in one coat. Dries quickly to a smooth, durable finish. In 48 colors plus White. Gal. covers up to 550 sq. ft. 30R 020 610

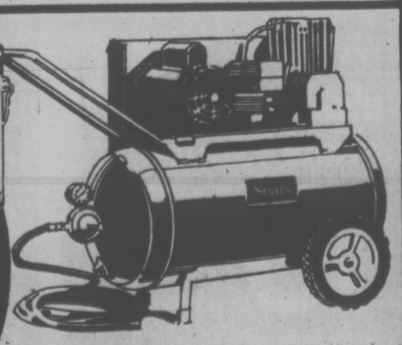

$100 off 2-hp. compressor
409.97 Reg. $509.97

12aaa. Twin-cylinder air compressor delivers 8.3 cu. ft. per min. at 40 psi or 6.0 max. Automatic pressure switch shuts off at 125 psi; cuts in at 95 psi. 16-Imp. gal. tank. 220-v. 30R 071 725

12ss Save $3 on interior latex flat enamel. Easy soap-and-water clean-up. In 24 colors plus White. Reg. $10.99. 30R 010 110 ..... gal. $7.97
12tt. Quart. Reg. $3.49 30R 010 100 ..... $2.77
12uu. Save $3 on low-sheen latex semi-gloss. Guaranteed washable and colorfast. Reg. $12.99. 30R 010 450 ..... gal. $9.97
12vv Quart. Reg. $4.19 ..... ea. $3.47
12ww. Save $2 on oil-base semi-gloss for all interior walls and trim. In 24 colors and White. Reg. $10.99. 30R 010 430 ..... gal. $8.97
12xx Qt. Reg. $3.49. 30R 010 420 ..... ea. $2.97
12yy. Save $2 on White latex ceiling paint for plaster, wallboard, acoustic tile. Reg. $8.99. 30R 010 095 ..... gal. $6.97
12zz. Save $2 on oil-base porch and floor enamel for wood and metal. In 2 colors. Reg. $8.99. 30R 015 129 ..... gal. $6.97

12bbb. Save $1 on oil-base wood stain for exterior wood surfaces. In 3 colors. Reg. $5.99. 30R 015 151 ..... gal. $4.97

12ccc. Save $2 to $4 on alum. extension ladders.
16' long. Reg. $32.98. 30R 061 165 ..... $30.97
20' long. Reg. $38.98. 30R 061 166 ..... $35.97
24' long. Reg. $46.98. 30R 061 167 ..... $42.97

12ddd. Save $2 on 6' aluminum step ladder. Pail shelf, braced legs, 3" serrated steps. Reg. $20.98. 30R 061 156 ..... ea. $18.97

12eee. Save $22 on airless electric spray gun, suitable for all types of spray painting, including latex. Reg. $149.99. 30R 071 504 ..... ea. $127.97

12fff. Save $5 on sandblaster with 50-lb. cap. hopper, 15' hose. Use with compressors 1 hp. or larger. Reg. $64.98. 30R 071 472 .... ea. $59.97

Sears: Paints, Ladders (30) Downtown Vancouver (3rd Floor), Burnaby, Richmond, Surrey, North Vancouver, Nanaimo, Victoria, Kamloops, Kelowna, Prince George. 24 Hour Teleshop.

6" tropical plants at one low price!
3.99 each

12ggg. Choose from an excellent selection including: Ficus Benjamin, Philodendron Pertusum, Diffenbachia, assorted ivy, Jade, assorted Aralia.
PERSONAL SHOPPING FOR PLANTS
12hhh. Save $3 on sprayer with 2-U.S. gal. tank, funnel top, 9" pump, 12" extension. Reg. $19.99. 71 R 031 003 ..... ea. $16.99
12kkk. Save $2.99 on flower cart with wheels. White plastic 3-level cart abt. 24"x18"x25" high. Reg. $21.98. 71R 027 551 ..... ea. $18.99
12mmm. Save on bubble ball with hanger. 5" glass ball with assorted colored 20" hangers. Reg. $1.99. 71R 091 848 ..... ea. $1.27
12nnn. Save $5 on spreader. Broadcasts seed or fertilizer in 4-8' path. 40-lb. cap. hopper. Reg. $34.98. 71R 027 020 ..... ea. $29.98
12ppp. Save $3 on grass seed. For mixed sunny/shady areas. 5-lb. covers up to 1500 sq. ft. Reg. $7.99. 71R 015 118 ..... bag $4.99
12qqq. Save $2 on patio lights. Durable, weather-proof shades in asstd. colors. 15' long cord. Reg. $6.99. 71R 039 078 ..... set $4.99
12sss. Save $2 on bird bath. White Grecian style. 16" diam.x23½" high. Reg. $6.99. 71R 035 002 ..... ea. $4.99
12ttt. Save $2 on fish fertilizer. Liquid plant food. 128-oz. bottle. Reg. $6.49. 71R 029 918 ..... ea. $4.49
12uuu. Save $5 on Spanish-style Black fern stand. Abt. 11½x11½x30" h. Reg. $16.99. 71R 097 003 ..... ea. $11.99
12vvv. Save on 'pot cover'. Mediterranean style cover in White or Brown. Just insert plant with growers pot and it will keep water from leaking onto furniture. Inside diam. abt. 7¼", abt. 7" high. Reg. $2.49. 71R 096 552 ..... ea. $1.99

Sears: Garden Shop(71) Downtown Vancouver (3rd Floor), Burnaby, Richmond, Surrey, North Vancouver, Nanaimo, Victoria, Kamloops, Kelowna, Prince George. 24 Hour Teleshop.

Eager-1 Engine
Eager to start — because you're eager to finish
Sears CRAFTSMAN
Save $20
Power Boost electric mower
99.97
Reg. $119.98
13a. Deluxe 18" mower for tough grass cutting. High-lift blade permits better vacuum action. 7" wheels with 5-position height adjusters. Rugged heavy gauge Red steel deck. Chromed swing-over handle. 09R 055 776
Sears: Hardware (9) 24 Hour Teleshop
Save $20
3.5 hp Eager I gas mower. Easy start
109.97
Reg. $129.98
13b. Eager I engine has easy pull-up starter, replaceable air cleaner. Fully baffled steel housing, high-lift blade, 5-position wheel height adjusters. 20" deck, 7" wheels. Non-rust gas tank. Handle folds. 09R 056 628
Sears: Hardware (9) 24 Hour Teleshop
Save $20. 20" 3.5 hp rear bagger
194.98
Reg. $214.98
13c. Pull up starter and compression release for easy starts. 14" back wheels make easier pushing when rear bag fills up. Deep steel housing, high lift blade, wheel adjusters. 09R 056 636
Save $15. 30" lawn sweeper
82.98
Reg. 97.98
13d. Our best! Big 7 cu. ft. hamper makes Fall clean up easy. Sweeping height adjusts from handle. 10" semi-pneumatic wheels. 09R 066 917
Save $220
Craftsman 16 hp tractor
$1549
Reg. $1769
13e. One cylinder 4 cycle engine, all gear trans axle drive, solid state ignition. Overhead valve assembly. Heavy duty. 09R 060 788
Save $50
Craftsman riding mower
469.98
Reg. $519.98
13f. 6 hp Eager-1 manual recoil-start engine. Single forward, neutral and reverse. Rack and pinion steering. 26" mower. 09R 065 700
Sears HOME OF HOME IMPROVEMENT
Save $15
12" electric chain saw
49.98
Reg. $64.98
13g. Hardened steel guide bar. Manual oiler. Chrome plated chisel chain. Develops maximum 1¾ hp. Save now! 09R 059 407
Sears: Hardware (9) Downtown Vancouver (3rd floor), Burnaby, Richmond, Surrey, North Vancouver, Nanaimo, Victoria, Kamloops, Kelowna, Prince George. 24 Hour Teleshop.
Save $30
Laurentian outside frame 8x10' tent
149.97
Reg. 179.98
13n. Sleeps 4, weighs 53 lbs. Tailored in Europe of 2-ply Egyptian cotton, Aqua Repel silicone treated. Fine mesh screen windows, sewn-in waterproof floor. Comes with canopy. 06R 075 016
Sears: Sports Centre (6) 24 Hour Teleshop
9'x12' tent sleeps 4-6
159.97
Reg. $199.99
13p. Same as Laurentian opposite. Weighs 63 lbs.
9'x15' tent sleeps 6-8
199.97
Reg. $239.99
13q. Same as Laurentian opposite. Weighs 72 lbs.
Save $90
12' aluminum car top boat
359.97
Reg. $449.99
13h. Lightweight Lapstrake aluminum. Bench seats have foam floatation. Beam 51½", weight 102 lbs. Transom 44¾", capacity 625 lbs. M.O.T. rated for motors up to 10 hp. Delivery in Metro area only. Motor not included.
Sears: Sports Centre (6) 24 Hour Teleshop.
6 hp Evinrude fisherman motor
$595
13j. Save $100. Reg. $695. Forward/neutral/reverse gear shift. Twist grip throttle. 5-gal. tank, hose included. 54 lbs. 06R 060 902.
Sears 7½ hp gas outboard motor
299.97
13k. Save $100. Reg. $399.99. 2 cycle, 2 stroke engine, air cooled. Water cooled leg. Has forward/neutral. 2 qt. integral tank. 06R 060 927.
Save $15. 8'x8'x6'h traveller tent
54.97
Reg. 69.99
13s. Outside frame canvas tent, Buttle-Dri treated. Sewn-in floor, zip door, storm flaps. Sleeps 3. Great buy! 06R 075 102
Save $50. 7'x7' bungalow tent
139.97
Reg. 189.99
13t. Sahara-Dri canvas. Sewn-in polyethylene coated floor. Tubular steel frame. Sleeps 4-6. Tan/Multi stripe. 06R 075 046
Save $30
'Sportsman' touring tent
69.97
Reg. 99.99
13r. 2-ply Egyptian cotton treated with Aqua Repel silicone. Sewn-in waterproof rubberized floor and wall base. Abt. 6'6"x8'7"x6' H. Blue/Orange. Grey/Brown. 06R 075 113/5
Sears: Sports Centre (6) 24 Hour Teleshop
HOME OF SIMPSONS-SEARS SPORTS ADVISORY COUNCIL
Sears Sports Centre
Save $15
Men's, ladies' 3 speed bicycles
79.97 ea.
Reg. $94.99
13m. Easy to reach gear shift. Front and rear Caliper brakes. Spring cushion saddle. 26x1 3/8" Blackwall tires. Men's 21" frame, ladies 20". 06R 027 226/7
Sears: Sports Centre 6) Downtown Vancouver (3rd floor), Burnaby, Richmond, Surrey, North Vancouver, Nanaimo, Victoria, Kamloops, Kelowna, Prince George. 24 Hour Teleshop
Save $20
Porta Potti. 2 pc. portable toilet
109.97
Reg. 129.99
13u. Gives up to 50 flushes. Waste tank holds 3 Imp. gals. Teflon valve gives odor tight seal. 06R 044 003
Save $5
Dunlop quality tennis racquet
14.97
Reg. 19.99
13v. Extruded aluminum, re-inforced at throat. Perforated leather grip, spiral nylon strings. 06R 072 009
Save $10 to $15
Spalding 7 and 11 pc. golf sets
7 pc. set 59.97 Reg. 69.99
11 pc. set 94.97 Reg. 109.99
13w. 7 pc. 'Augusta' set has molded Cycolac woods, irons have sand blasted faces. Chrome plated steel shafts. Men's R. and L. hand, 1 and 3 woods, 3, 5, 7, 9 and putter irons. 06R 031 696/7/8
13x. 11 pc. set, as above but has 1, 3, 4, woods, 3-9 irons and putter.

Sears Sale warehouse

Great values! Price cuts! Plus Sears every-day low prices! Shop 9:30 a.m. Wed., July 6 through 5:30 p.m. Sat., July 9 while quantities last.

Broadloom carpet buys!

Save $2 sq. yd. Distinctive multi-level acrylic pile

14a. 'Country Classic' Acrilan® Plus carpet gives a warm, cosy look to rooms. In 9 decorator colors. Abt. 12' w. 37R 012 280

10.49 sq. yd. Reg. $12.49

Save $3.50 sq. yd. 'Tuscany Twist' acrylic-nylon pile

14b. Easy-care blend of Acrilan® acrylic and nylon pile. Choose from a riot of 10 decorator colors! Abt. 12' w. 37R 011 080

11.49 sq. yd. Reg. $14.99

Save $3 sq. yd. 'Velvet Flair' plush carpet in rich colors

14c. Our most popular plush carpet! Trevira® Star polyester pile yarn, heat-set to ensure texture and better appearance. 11 colors. Abt. 12' w. 37R 013 410

11.99 sq. yd. Reg. $14.99

Decorator Rugs

Save $25 on Oriental-style rug in soft colors

14d. 'Karavan' cotton pile decorator rug in 2 different patterns for Traditional/Mediterranean decors. Abt. 8'6"x11'6". 37R 024 193

124.88 Reg. $149.98

Save $160 on 100% wool pile rug. Luxuriously soft!

14e. 'Space Odyssey'. Quality-made in Denmark of 2-ply wool yarn with Woolmark. 8 colors. Abt. 8'2"x11'. 37R 025 384

149.88 Reg. $309.98

Trim-to-fit nylon carpet

Save $1 sq. yd. 'Picasso' print

14f. Beautiful! Sears anti-soil, anti-static treated to resist soiling and annoying static build-up. Attached rubber back. 10 colors. Abt. 12'w. 37R 016 050

7.99 sq. yd. Reg. $8.99

Super Cushionflor®

Save $1 sq. yd. Easy-clean vinyl

14g. Retains its natural, built-in shine with just a minimum of effort! True barefoot comfort and a choice of 21 colors, patterns. Abt. 9' and 12' widths. 37R 088 040/37R 089 040

6.99 sq. yd. Reg. $7.99

Sears: Floor Coverings(37) Phone Enquiries: Downtown Vancouver(5th Floor) 669-4111, Burnaby 433-3211, Richmond 270-5542, Surrey 588-0611, North Vancouver 985-7722, Nanaimo 753-4111, Victoria 595-0111, Kamloops 374-0611, Kelowna 763-0611, Prince George 564-6111.

Save $4 sq. yd.

'Shadow Play' multi-level carpet

15.99 sq. yd. Reg. $19.99

14h. Luxurious carpet with popular 'carved' effect. Du Pont nylon pile yarn is heat-set to ensure years of wear and beauty. 15 colors. Abt. 12' wide. 37R 012 100

Sears: Floor Coverings(37)

Save $60

'Lahar'. Exciting new Oriental look

339.88 Reg. 399.98

14k. Brand new look in Oriental patterning! 100% wool pile with Woolmark. Fringed ends. 2 colors. Abt. 8'3"x11'6". 37R 024 201

Sears: Floor Coverings(37)

Save $2 sq. yd.

Trim-to-fit nylon pile plush

9.99 sq. yd. Reg. $11.99

14m. Our 'Primitive' carpet has the soft, warm look of a true saxony plush. Heat-set to retain its good looks. 9 fashion colors. Abt. 12' wide. 37R 019 025

Sears: Floor Coverings(37)

Du Pont Carpet Nylon

Fibre a tapis en NYLON DU PONT

Save $2 sq. yd

'New Generation' cushioned vinyl

10.99 sq. yd. Reg. $12.99

14n. Top-quality cushion vinyl flooring with rich-looking patterns. Resists stains. Install it yourself! Choice of 19 colors. Abt. 12' w. 37R 089 150

Sears: Floor Coverings(37)

Household linens. Warehouse prices!

'Seconds'

4-pc. twin sheet sets at low prices!

14.99 One flat and one fitted sheet, pair pillow cases.

Economical way to restock your linen closet! All coordinated and ready to liven up your bedroom. These Perma-Prest polyester/cotton sheets are 'seconds', but slight imperfections will not affect their wear. Assorted florals, geometrics and solids. Set includes one flat, one fitted sheet, plus one pr. of pillowcases.

14p. Twin set. 96R 055 150 ..... $14.99
14q. Double set. 96R 055 152 ..... $16.99
14s. Queen set. 96R 055 154 ..... $19.99

Sears: Household Linens(96) 24 Hour Teleshop

Outstanding buy on bath towel 'seconds'

Your Choice **3.99** each

14t. Great selection of famous name towels in assorted woven jacquards, solids and colorful prints. Slight imperfections will not affect wear. High-fashion towels at one low, low price! 96R 036 942

Great thermal blanket values!

7.49 72x84"

9.99 80x90"

14u. Good-quality thermal blanket in a cosy blend of polyester-acrylic and cotton. 4" nylon binding. Horizon Blue, White, Autumn Orange or Gold color. 96R 061 652/3

Standard-type quality blanket

7.49 72x84"

9.99 80x90"

14v. Polyester-acrylic-nylon blend blanket with 4" nylon binding. Choice of Blue, Brown, Pink or Gold color. 96R 062 656/7

Check this economy-priced vinyl tablecloth

Your choice **1.59** ea.

14w. Pretty, colorful prints and patterns. Wipe clean with a damp cloth. Great for home or cottage. Abt. 52x70". 96R 016 141

Bath towels priced to clear!

1.44 each

14x. Low price on looped cotton terry towels in jacquards and stripes. Abt. 20x40". 96R 036 185
Facecloths. 11x11". 96R 036 186 ..... ea. 44¢

Save on cotton terry teatowels

2 for 1.55 Reg. $1.29 ea.

14y. Jacquard weave teatowels in asstd. colors. 14x24". 96R 017 192
14z. Save on dishcloths. White cotton. Reg. 59¢. 96R 018 000 ..... ea. 39¢

Top value on asstd. pillows!

1.99 to 3.99 ea.

14aa. Polyester fill. Asstd. print covers. Abt. 19x25". 96R 043 206 ..... ea. $2.99
14bb. Foam chip. 96R 043 104 ..... ea. $1.99
14cc. Chicken feathers. 96R 043 122 ..... ea. $3.99

2-pc. bath sets. 1sts and 2nds

4.99 and 6.99

14dd. Washable plush sets in asstd. colors, patterns. 96R 032 000 series
14ee. Bath mats. 96R 032 002 ..... ea. $3.99
PERSONAL SHOPPING ONLY.

Sears: Household Linens(96) Downtown Vancouver (4th Floor), Burnaby, Richmond, Surrey, North Vancouver, Nanaimo, Victoria, Kamloops, Kelowna, Prince George. 24 Hour Teleshop.

Simpsons-Sears Ltd. Satisfaction guaranteed or your money refunded. 'Reg.' or 'was' refer to Simpsons-Sears prices.
24 Hour Teleshop VICTORIA 595-3161 • Hillside Centre, 3190 Shelbourne Street • Open daily 9:30 to 5:30; Wednesday, Thursday and Friday till 9